

AUSTRALIAN TURF CLUB

ABN: 81 148 157 288

ROYAL RANDWICK Saturday 3 September 2022

Board:

PETER McGAURAN (Chair)

TIM HALE SC (Vice-Chair)

MATTHEW McGRATH JULIA RITCHIE
ANGELA BELLE McSWEENEY BEN BAYOT
DAVID McGRATH

Chief Executive Officer

JAMIE BARKLEY

Chief Financial Officer

MATT GALANOS

EGM Racing & Wagering

JAMES ROSS

EGM Membership & Customer Experience

JANE COLES

EGM People & Culture

MELISSA RICHARDS

EGM Infrastructure & Property

GRAHAM BROWN

EGM Commercial

MELINDA MADIGAN

GM Racing Services

PETER DOWNS

Head of Corporate Affairs & Government Relations

STEVE McMAHON

GM Royal Randwick & Warwick Farm

ADAM SMITH

Royal Randwick Racecourse Manager

MICHAEL WOOD

Chairman of Stewards: M. VAN GESTEL

Deputy Chairman of Stewards: S. RAILTON

Stipendiary Stewards: T MOXON, J. EARL, C. ALBRECHT &
S. KNIGHT

Cadet Stewards: P. PHILLIPS, K. SMART, B. BOYCE-MORTLOCK, L. LEE,
X. DALTON & S. PARKINSON

Clerk of Scales:

DAVID SYLVESTER

Handicapper:

RACING NSW PANEL

Starter:

DALE JEFFS

Judge:

SEAN FARRAR, DANIEL O'BRIEN

Assistant Starters:

PETER SVENDSEN, BRANDON ROGERS

Head Clerk of Course:

OWEN BUIK

Clerks of Course:

GEORGIA FASHER, GUY TRIBE, DAVID JESSAT & TRACY O'HARA

Betting Supervisor:

SEAN THOMPSON

Course Announcer:

DARREN FLINDELL

Veterinary Surgeon:

DR P. CURL

ROYAL RANDWICK RACECOURSE

77-97 Alison Road, Randwick, NSW 2031

Locked Bag 3, Randwick 2031

PHONE (02) 9663 8400 FAX (02) 9662 1447

WEBSITE www.australianurfclub.com.au



Peter McGauran
Chairman



Matthew McGrath
Director



Angela Belle McSweeney
Director



David McGrath
Director



Tim Hale SC
Vice Chair



Julia Ritchie
Director



Ben Bayot
Director



Jamie Barkley
Chief Executive Officer

To ensure our patrons have a comfortable and enjoyable day here at Royal Randwick, Australian Turf Club provides the following services and facilities:

- GENERAL OFFICE**
The General Office is the Administration Building on Alison Road. Members can also seek assistance at Gate A turnstiles office.
- LOST PROPERTY**
All enquiries should be made at the General Office. Any articles not claimed within three months may be disposed of at the discretion of the Club.
- ATM MACHINES**
Public - Winx Stand Ground Floor (under the escalators), southern & northern drums of QEII Grandstand
Members - rear of Officials Stand
- CLOAK ROOM**
Located on the Ground Level of the Official Stand, Ground Level (Southern end) and Level 3 (both Northern & Southern ends) of the QEII Grandstand.
- FIRST AID**
Located near Gate B or on Level 1 Winx Stand. Please contact staff for any immediate assistance.
- DESIGNATED SMOKING (includes ecig & vape) AREAS**
Patrons can only smoke at the 'designated smoking area' shown on the below map.



At Royal Randwick the designated smoking areas are located on the Fig Tree Lawn and on the Centennial Lawn located behind the Officials Stand.

Also, for the comfort of guests, we ask that patrons please do not move tables from their designated locations within the bar and dining areas.

If we can help you in any way, please do not hesitate to contact any member of our friendly staff.

We hope that you have an enjoyable visit to Royal Randwick and relax and enjoy the facilities and superb racing on offer.

RACE TIMETABLE



HORSE STALL DIRECTORY



TIME	VENUE	RACE NAME	RACE #	DIST.
11:40am	Royal Randwick	TAB HIGHWAY HANDICAP	1	1200m
11:48am	Doomben	FUNCTIONS AT TATTERSALL'S OTIS 3YO BENCHMARK 70 HANDICAP	1	1630m
12:09pm	Morphettville	BOB & JILL MEMORIAL HANDICAP	1	2500m
12:15pm	Royal Randwick	MIDWAY HANDICAP	2	1800m
12:23pm	Doomben	EVENTS AT TATTERSALL'S OTIS THREE-YEAR-OLD BENCHMARK 72 HANDICAP	2	1050m
12:30pm	The Valley	LADBROKES HANDICAP	1	1500m
12:42pm	Morphettville	AUSTRALIAN TRAINER'S ASSOCIATION THREE-YEAR-OLD MAIDEN PLATE	2	1100m
12:50pm	Royal Randwick	WORLD GYM CASTLEREAGH HANDICAP	3	1100m
12:58pm	Doomben	WEDDINGS AT TATTERSALL'S BENCHMARK 78 HANDICAP	3	1110m
1:05pm	The Valley	POWERFLO SOLUTIONS HANDICAP	2	2040m
1:17pm	Morphettville	THOMAS FARMS HANDICAP	3	1050m
1:25pm	Royal Randwick	YLC CITY TATTERSALLS CLUB CUP	4	2400m
1:33pm	Doomben	JIM MCGOWAN BENCHMARK 85 HANDICAP	4	1050m
1:40pm	The Valley	ENGLIS READY2RACE SALE OCTOBER 11 PLATE	3	1200m
1:52pm	Morphettville	HINDMARSH PLUMBING HANDICAP	4	1800m
2:00pm	Royal Randwick	SOUTHERN CROSS GROUP CONCORDE STAKES	5	1000m
2:04pm	Belmont	FREE ENTRY TO BELMONT PARK HANDICAP	1	1000m
2:08pm	Doomben	TATTERSALL'S ARCADE CLASS 3 PLATE	5	1630m
2:15pm	The Valley	CLAMMS SEAFOOD FEEHAN STAKES	4	1600m
2:27pm	Morphettville	FULLHAMMER HANDICAP	5	1600m
2:35pm	Royal Randwick	ROYAL FURIOUS STAKES	6	1200m
2:43pm	Belmont	TABTOUCH - WESTSPEED PLATINUM HANDICAP	2	1300m
2:47pm	Doomben	TATTERSALL'S LIFE MEMBERS BENCHMARK 80 HANDICAP	6	2030m
2:55pm	The Valley	MITTY'S MCEWAN STAKES	5	1000m
3:07pm	Morphettville	GRAND SYNDICATES - JOIN TEAM GRAND TODAY! HANDICAP	6	1050m
3:15pm	Royal Randwick	GPI TRAMWAY STAKES	7	1400m
3:23pm	Belmont	AMELIA PARK HANDICAP	3	1300m
3:27pm	Doomben	THE CONSERVATORY CLASS 6 HANDICAP	7	1630m
3:35pm	The Valley	MUSK CREEK FARM ATLANTIC JEWEL STAKES	6	1200m
3:47pm	Morphettville	MAUGHAN THIEM AUTO GROUP HANDICAP	7	1200m
3:55pm	Royal Randwick	DAILY PRESS CHELMSFORD STAKES	8	1600m
4:03pm	Belmont	QUAYCLEAN HANDICAP	4	1200m
4:07pm	Doomben	SKY RACING TATTERSALL'S MEMBERS CUP	8	1350m
4:15pm	The Valley	STRATHMORE COMMUNITY BENDIGO BANK CHAUTAUQUA STAKES	7	1200m
4:27pm	Morphettville	AUSTRALIAN CLINICAL LABS HANDICAP	8	1600m
4:35pm	Royal Randwick	CONNECTION 2 SPORTS HANDICAP	9	1200m
4:39pm	Belmont	FURPHY HANDICAP	5	1600m
4:43pm	Doomben	DERS LAMBERT MEMORIAL BENCHMARK 80 HANDICAP	9	1350m
4:50pm	The Valley	DRUMMOND GOLF HANDICAP	8	1600m
5:02pm	Morphettville	ON FIRE RACING SYNDICATION HANDICAP	9	1200m
5:10pm	Royal Randwick	IKON SERVICES HANDICAP	10	1600m
5:15pm	Belmont	TABTOUCH-BETTER YOUR BET HANDICAP	6	2100m
5:25pm	The Valley	PFD FOOD SERVICES HANDICAP	9	1600m
5:40pm	Morphettville	HOUSE INSPECT AUSTRALIA HANDICAP	10	1050m
5:50pm	Belmont	JOLLY BEGGAR STAKES	7	1000m
6:25pm	Belmont	CROWN PERTH HANDICAP	8	1300m

#	RACE HORSE	STALL	#	RACE HORSE	STALL
8	ALCYONE	29	7	NIMALEE	57
13	ALEGRON	33	10	NO COMPROMISE (NZ)	110
8	ANDERMATT	31	7	NORTH STAR LASS	77
1	ARAPAO (FR)	49	2	NUMERIAN (IRE)	44
13	ARBITRATION	31	10	OPACITY (NZ)	27
5	ATHELRIC	29	8	OPAL RIDGE	80
4	ATTORNEY (FR)	56	1	OPTIMO	92
7	BACIO DEL MIST (NZ)	73	4	OUR BAMBINO	126
8	BELLA VIOLET	67	16	OUTLANDOS	68
14	BENAUD	125	3	PARIS DIOR	68
8	BIGBOYROY	108	4	PARTICIPATOR (NZ)	105
18	BOLD MAC (NZ)	104	3	PARTY FOR ONE	87
19	BRAZEN IMPACT	99	4	PATERNAL (NZ)	106
2	BROWN THOMAS	57	1	PIONEER RIVER	61
14	BRYNNER (NZ)	46	5	PLATARA	13
5	BUBA	23	10	PRIME CANDIDATE	51
10	BURNING CROWN	42	7	PRINCE NICCONI	102
7	CADRE DU NOIR (USA)	61	4	PROFONDO	40
6	CALESCENT	16	7	PURE FUEGO	103
10	CHALK STREAM (GB)	119	6	RAGING BULL	66
5	CHARACTER	30	6	REALM OF FLOWERS	55
3	CONVERGE	74	3	REGAL LION (NZ)	48
7	CRYSTAL PEGASUS (GB)	121	5	REBUS	59
13	DANZADEL	9	17	ROCKETING BY	54
3	DICK WHITTINGTON (FR)	58	9	ROUSSEAU	115
12	DREAM MAIDEN	47	6	RUBINOCCHI	88
11	DUCHY OF SAVOY	79	1	RUSSIAN CONQUEST	83
16	DUTY	64	8	SACRAMENTO	78
1	EDUARDO	89	1	SALIRE	104
8	ENTENTE	75	18	SCARLET PRINCE	128
15	ESSENTIAL SKY (NZ)	68	1	SCORCHED LAND	42
4	GEO	9	6	SEBONACK	79
9	GIANNIS	119	11	SEVEN VEILS	70
16	GORUSH LIGHTNING	67	6	SHEEZA BELTER	85
5	GREAT HOUSE (IRE)	120	2	SHELBY SIXTYSIX	61
8	GROVE FERRY (IRE)	76	3	SHE'S A MANEATER (NZ)	103
6	HANDLE THE TRUTH	24	5	SHE'S EXTREME	93
14	HELL I AM	124	1	SHIHONKA	78
13	HOOVER LUCY	120	1	SIFU	123
11	ICEBATH (NZ)	72	3	SILENT IMPACT	76
6	IN SECRET	34	5	SNEAKY PAIGE	69
8	ITA	53	3	SO COUNTRY (NZ)	39
4	JAL LEI	124	10	SPRING BREAK (NZ)	37
1	JALMARI	100	2	STARMAN	107
11	KAAPFEVER (NZ)	89	6	STOCKMAN (NZ)	88
20	KING'S TRUST	10	8	SUPERNOVA (GB)	81
12	KISS THE BRIDE (NZ)	50	11	SUREFIRE (GB)	112
3	KNIGHTS ORDER (IRE)	73	9	TEN BELLS	22
15	KNOW WHERE TO LOOK	125	3	THROUGH IRISH EYES (NZ)	62
2	KOLDING (NZ)	111	5	TIGER LEGEND	69
5	KUKERACHA (NZ)	109	3	TOOMUCHTOBEAR (NZ)	117
10	LADY BANFF	60	9	VERY SHARP	12
9	LARKSPUR RUN	32	2	WAR ETERNAL (NZ)	49
3	LIGHTNING JACK (NZ)	46	9	WAVE RIDER BUOY	116
2	LORD ARDMORE (NZ)	118	10	WELSH LEGEND	117
2	LUNCIES (GB)	10	16	WICKLOW (IRE)	116
11	MADAME POMMERY	115	10	WILD CHAP	25
4	MALKOVICH	50	13	WILD CHAP	116
13	MARTINI CRUSADER	97	1	WILLINGA BEAST	21
2	MASKED CRUSADER	80	19	WINGARDIUM	52
12	MEG	15	6	WIZARD OF OZ	27
11	MICRONA	48	11	XTRA APPROVAL	94
7	MISS DIOR	86	7	YALETOWN	77
3	MISS JAY FOX	53	9	YEARNING	82
15	MONTEFILIA	65	10	YIKI (USA)	105
14	MOSKEETA	91	6	YONKERS (USA)	113
1	MO'UNGA (NZ)	47	7	ZAABI (GB)	45
9	MUMBAI JEWEL	43	1	ZAPATEO	32
17	MY GIRONA	19	7	ZARASTRO	114
9	NAVAJO PEAK	65	7	ZOFFANY'S GAZE	98
5	NEVER SECOND	44	16		
14	NIFFLER (NZ)	118			

RUNNERS BY TRAINER



#	HORSE	RACE #
Anthony & Sam Freedman		
3	REALM OF FLOWERS	4
Ciaran Maher & David Eustace		
5	THROUGH IRISH EYES	4
7	CADRE DU NOIR	4
1	PIONEER RIVER	9
Gai Waterhouse & Adrian Bott		
2	SHIHONKA	3
8	GROVE FERRY	4
7	NORTH STAR LASS	6
3	CONVERGE	7
3	KNIGHTS ORDER	8
8	ENTENTE	8
5	SILENT IMPACT	9
1	SACRAMENTO	10
7	YALETOWN	10
Lee & Cherie Curtis		
7	BACIO DEL MIST	2
Michael, Wayne & John Hawkes		
11	DUCHY OF SAVOY	3
2	MASKED CRUSADER	5
9	YEARNING	7
11	SUPERNOVA	8
11	SEBONACK	9
Peter & Paul Snowden		
7	MISS DIOR	3
2	SHEEZA BELTER	6
3	PARIS DIOR	6
8	RUSSIAN CONQUEST	6
Robert & Luke Price		
4	OUR BAMBINO	2
Jarrold Austin		
17	REMUS	2
Bjorn Baker		
8	MISS JAY FOX	3
1	ARAPAHO	4
4	MALKOVICH	5
12	WINGARDIUM	6
10	PRIME CANDIDATE	7
2	WAR ETERNAL	9
8	ITA	9
12	KISS THE BRIDE	10
Tony Ball		
10	XTRA APPROVAL	1
Mitchell Beer		
6	SCARLET PRINCE	1
Les Bridge		
3	TIGER LEGEND	9
Scott Collings		
12	TEN BELLS	3
Jason Coyle		
12	DREAM MAIDEN	2
14	BRYNNER	2
Cameron Crockett		
2	PURE FUEGO	1
18	SALIRE	1
Anthony Cummings		
1	SHE'S EXTREME	6
James Cummings		
5	ATHLELIC	5
7	ZAPATEO	5
8	ANDERMATT	5
6	IN SECRET	6
5	CHARACTER	7
13	ALEGRON	8
9	LARKSPUR RUN	9
13	ARBITRATION	9
8	ALCYONE	10

#	HORSE	RACE #
Matthew Dale		
6	CALESCENT	3
12	MEG	9
Tim Donnelly		
4	PARTICIPATOR	1
Nathan Doyle		
10	SPRING BREAK	2
Keith Dryden		
6	HANDLE THE TRUTH	5
Matthew Dunn		
10	LADY BANFF	3
Warren Gavenlock		
11	WIZARD OF OZ	1
Mark Gee		
5	PLATARA	1
Sue Grills		
10	BURNING CROWN	9
Todd Howlett		
6	SCORCHED LAND	2
Natalie Jarvis		
14	SIFU	3
Brett Lazzarini		
1	WILD CHAP	2
19	WILD CHAP	10
Kris Lees		
5	WILLINGA BEAST	6
4	GEO	9
2	LUNCIES	10
Richard Litt		
4	PROFONDO	7
12	PROFONDO	8
Peter Lock		
11	SHE'S A MANEATER	4
Mark Mason		
16	ZOFFANY'S GAZE	1
Roy McCabe		
15	KNOW WHERE TO LOOK	1
Jayden Minehan		
15	GORUSH LIGHTNING	9
Annabel Neasham		
5	NEVER SECOND	3
9	MUMBAI JEWEL	6
1	ZAAKI	7
1	MO'UNGA	8
2	NUMERIAN	8
3	LIGHTNING JACK	10
5	REGAL LION	10
Mark Newnham		
9	SNEAKY PAIGE	3
4	SEVEN VEILS	6
Rodney Northam		
12	VERY SHARP	1
Melanie O'Gorman		
3	SO COUNTRY	1
Stephen O'Halloran		
13	MARTINI CRUSADER	2
John O'Shea		
4	JAL LEI	3
14	BENAUD	8
14	HELL I AM	9
Neil Osborne		
17	MY GIRONA	1

#	HORSE	RACE #
David Payne		
9	NAVAJO PEAK	2
6	RAGING BULL	4
15	MONTEFLIA	8
Luke Pepper		
8	OPAL RIDGE	1
David Pfeiffer		
9	ROCKETING BY	5
Joseph Pride		
1	RUBINOCCHI	3
3	PARTY FOR ONE	3
10	EDIARDO	5
4	STOCKMAN	8
11	KAAPEEVER	10
17	OPACITY	10
Marc Quinn		
9	OPTIMO	1
Terry Robinson		
13	DANZADEL	1
20	KING'S TRUST	1
Peter Robl		
16	DUTY	2
Cathleen Rode		
14	MOSKEETA	1
John Sargent		
15	ESSENTIAL SKY	2
16	OUTLANDOS	10
Matthew Smith		
2	BROWN THOMAS	2
3	DICK WHITTINGTON	2
4	ATTORNEY	4
7	NIMALEE	7
John Steinmetz		
11	MICRONA	2
John Thompson		
8	BELLA VIOLET	2
Chris Waller		
13	HOOVER LUCY	3
2	LORD ARMORE	4
9	TOOMUCHTOBEAR	4
10	CHALK STREAM	4
10	WALVERIDER BUOY	6
11	MADAME POMMERY	6
2	KOLDING	7
6	YONKERS	7
8	BIGBOYROY	7
5	KUKERACHA	8
6	GREAT HOUSE	8
7	CRYSTAL PEGASUS	8
9	SUREFIRE	8
10	NO COMPROMISE	8
6	STARMAN	9
9	SNEAKY PAIGE	9
4	PATERNAL	10
6	ROUSSEAU	10
9	GIANNIS	10
10	YIYI	10
13	WICKLOW	10
14	NIFFLER	10
15	WELSH LEGEND	10
18	BOLD MAC	10
Kim Waugh		
5	BUBA	2
Brad Widdup		
11	ICEBATH	7
Danny Williams		
1	JALMARI	1
7	PRINCE NICCONI	1
19	BRAZEN IMPACT	1
3	SHELBY SIXTYSIX	5

RIDES BY JOCKEY



#	HORSE	RACE #
Undeclared		
15	KNOW WHERE TO LOOK	1
16	ZOFFANY'S GAZE	1
17	MY GIRONA	1
18	SALIRE	1
19	BRAZEN IMPACT	1
20	KING'S TRUST	1
1	WILD CHAP	2
12	MEG	9
11	KAAPEEVER	10
19	WILD CHAP	10
Andrew Adkins		
14	MOSKEETA	1
16	DUTY	2
Brenton Avdulla		
7	CADRE DU NOIR	4
3	PARIS DIOR	6
4	PROFONDO	7
6	GREAT HOUSE	8
12	PROFONDO	8
11	SEBONACK	9
13	WICKLOW	10
Regan Bayliss		
3	PARTY FOR ONE	3
4	ATTORNEY	4
8	RUSSIAN CONQUEST	6
7	NIMALEE	7
5	KUKERACHA	8
6	ROUSSEAU	10
Tommy Berry		
13	DANZADEL	1
7	MISS DIOR	3
3	REALM OF FLOWERS	3
9	ROCKETING BY	5
1	SHE'S EXTREME	6
8	BIGBOYROY	7
2	NUMERIAN	7
2	WAR ETERNAL	9
5	REGAL LION	10
Hugh Bowman		
4	PARTICIPATOR	1
6	BELLA VIOLET	2
2	LORD ARMORE	4
5	ATHLELIC	5
5	WILLINGA BEAST	6
2	KOLDING	7
13	ALGOND	7
1	PIONEER RIVER	9
4	PATERNAL	10

#	HORSE	RACE #
Tim Clark		
7	PRINCE NICCONI	1
13	MARTINI CRUSADER	2
2	SHIHONKA	3
8	GROVE FERRY	4
7	ZAPATEO	5
7	NORTH STAR LASS	6
3	CONVERGE	7
3	KNIGHTS ORDER	8
5	SILENT IMPACT	9
7	YALETOWN	10
Sam Clipperton		
5	BUBA	2
10	LADY BANFF	3
5	CHARACTER	7
4	STOCKMAN	8
13	ARBITRATION	9
8	ALCYONE	10
Jason Collett		
10	SPRING BREAK	2
3	TEN BELLS	3
5	THROUGH IRISH EYES	4
3	SHELBY SIXTYSIX	5
15	MONTEFLIA	8
10	BURNING CROWN	9
2	LUNCIES	10
Jay Ford		
5	PLATARA	1
7	BACIO DEL MIST	2
11	MADAME POMMERY	6
10	NO COMPROMISE	8
18	BOLD MAC	10
Dylan Gibbons		
3	SO COUNTRY	1
2	BROWN THOMAS	2
1	RUBINOCCHI	3
4	GEO	9
12	KISS THE BRIDE	10
Ellen Hennessy		
6	CALESCENT	3
15	GORUSH LIGHTNING	9
3	LIGHTNING JACK	10
Reece Jones		
12	VERY SHARP	1
11	MICRONA	2
5	WILLINGA BEAST	6
2	KOLDING	7
13	ALGOND	7
1	PIONEER RIVER	9
4	PATERNAL	10
Rachel King		
15	ESSENTIAL SKY	2
8	MISS JAY FOX	3
1	ARAPAHO	4
4	MALKOVICH	5
12	WINGARDIUM	6
10	PRIME CANDIDATE	7
9	LARKSPUR RUN	9
16	OUTLANDOS	10
James McDonald		
8	OPAL RIDGE	1
4	JAL LEI	3
8	ANDERMATT	5
6	IN SECRET	6
1	ZAAKI	7
9	SUREFIRE	8
7	ZARASTRO	8
10	YIYI	10

#	HORSE	RACE #
Kerrin McEvoy		
11	WIZARD OF OZ	1
9	NAVAJO PEAK	2
13	HOOVER LUCY	3
4	CHALK STREAM	4
10	WALVERIDER BUOY	6
11	ICEBATH	7
7	CRYSTAL PEGASUS	8
3	TIGER LEGEND	9
9	GIANNIS	10
Kathy O'Hara		
9	OPTIMO	1
14	BRYNNER	2
Joshua Parr		
8	ENTENTE	8
8	ITA	8
1	SACRAMENTO	10
William Pike		
10	XTRA APPROVAL	1
3	DICK WHITTINGTON	2
11	DUCHY OF SAVOY	3
9	TOOMUCHTOBEAR	4
2	MASKED CRUSADER	5
2	SHEEZA BELTER	6
9	YEARNING	7
14	BENAUD	8
14	HELL I AM	9
15	WELSH LEGEND	10
Nash Rawiller		
1	EDIUARDO	5
1	MO'UNGA	8
6	STARMAN	9
Tyler Schiller		
1	JALMARI	1
3	REMUS	2
9	SNEAKY PAIGE	3
11	SHE'S A MANEATER	4
6	HANDLE THE TRUTH	5
17	OPACITY	10
Chad Schofield		
6	SCARLET PRINCE	1
4	OUR BAMBINO	2
5	NEVER SECOND	3
6	RAGING BULL	4
9	MUMBAI JEWEL	6
6	YONKERS	7
11	SUPERNOVA	8
14	NIFFLER	10
Tom Sherry		
2	PURE FUEGO	1
6	SCORCHED LAND	2
5	SEVEN VEILS	6
Jess Taylor		
12	DREAM MAIDEN	2
14	SIFU	3

ROYAL RANDWICK

MULTIPLE BETTING INFO

DAILY DOUBLE 8 & 10

QUADDIE 7,8,9,10

RACE 7 1400m 3:15pm

GPI TRAMWAY STAKES

(Of \$250,000)

1	1213s	ZAAKI (GB) (5) Annabel Neasham (wc)	JAMES MCDONALD	59
2	0032s	KOLDING (NZ) (8) Chris Waller (wtc)	HUGH BOWMAN	59
3	3120s	CONVERGE (10) Gai Waterhouse & Adrian Bott (wt)	TIM CLARK	59
4	s04s3	PROFONDO (2) Richard Litt (dt)	BRENTON AVDULLA	58
5	1010s	CHARACTER (6) James Cummings (dw)	SAM CLIPPERTON	57.5
6	6173s	YONKERS (USA) (4) Chris Waller (wt)	CHAD SCHOFIELD	57
7	251s0	NIMALEE (11) Matthew Smith (dwt)	REGAN BAYLISS	56
8	5314s	BIGBOYROY (1) Chris Waller (wt)	TOMMY BERRY	56
9	s356s	YEARNING (3) Michael, Wayne & John Hawkes (dw)	WILLIAM PIKE	56
10	27572	PRIME CANDIDATE (7) Bjorn Baker (dw)	RACHEL KING	55
11	333s7	ICEBATH (NZ) (9) Brad Widdup (dw)	KERRIN MCEVOY	53

RACE 8 1600m 3:55pm

DAILY PRESS CHELMSFORD STAKES

(Of \$250,000)

1	s26s0	MO'UNGA (NZ) (5) Annabel Neasham (wt)	NASH RAWILLER	59
2	0211s	NUMERIAN (IRE) (1) Annabel Neasham (dw)	TOMMY BERRY	59
3	3521s	KNIGHTS ORDER (IRE) (11) Gai Waterhouse & Adrian Bott (wt)	TIM CLARK	59
4	127s9	STOCKMAN (NZ) (4) Joseph Pride (dwt)	SAM CLIPPERTON	59
5	1306s	KUKERACHA (NZ) (9) Chris Waller (dw)	REGAN BAYLISS	59
6	8240s	GREAT HOUSE (IRE) (15) Chris Waller (w)	BRENTON AVDULLA	59
7	1119s	CRYSTAL PEGASUS (GB) (2) Chris Waller (w)	KERRIN MCEVOY	59
8	7067s	ENTENTE (14) Gai Waterhouse & Adrian Bott (wc)	JOSHUA PARR	59
9	120s1	SUREFIRE (GB) (12) Chris Waller (dwt)	JAMES MCDONALD	59
10	510s5	NO COMPROMISE (NZ) (6) Chris Waller (wt)	JAY FORD	59
11	6s43s	SUPERNOVA (GB) (13) Michael, Wayne & John Hawkes (w)	CHAD SCHOFIELD	59
12	s04s3	PROFONDO (10) Richard Litt (t)	BRENTON AVDULLA	58.5
13	0314s	ALEGRON (3) James Cummings	HUGH BOWMAN	58.5
14	542s6	BENAUD (7) John O'Shea (w)	WILLIAM PIKE	58.5
15	s718s	MONTEFILIA (8) David Payne (wtc)	JASON COLLETT	57

RACE 9 1200m 4:35pm

CONNECTION 2 SPORTS HANDICAP

(Of \$150,000)

1	58s33	PIONEER RIVER (6) Claron Maher & David Eustace (d)	HUGH BOWMAN	61.5
2	4380s	WAR ETERNAL (NZ) (8) Bjorn Baker (wt)	TOMMY BERRY	61.5
3	81s5s	TIGER LEGEND (11) Les Bridge (dw)	KERRIN MCEVOY	61
4	1s31s	GEO (7) Kris Lees (dw)	DYLAN GIBBONS (a3/54kg)	59
5	1264s	SILENT IMPACT (5) Gai Waterhouse & Adrian Bott (dwt)	TIM CLARK	59
6	17s6s	STARMAN (4) Chris Waller (dw)	NASH RAWILLER	59
7	446s4	ZARASTRO (10) Chris Waller	JAMES MCDONALD	57.5
8	2130s	ITA (3) Bjorn Baker (w)	JOSHUA PARR	57
9	404s3	LARKSPUR RUN (12) James Cummings (dw)	RACHEL KING	57
10	7s260	BURNING CROWN (14) Sue Grills (dw)	JASON COLLETT	56.5
11	140s7	SEBONACK (15) Michael, Wayne & John Hawkes	BRENTON AVDULLA	55.5
12	059s1	MEG (1) Matthew Dale (wc)	TIM CLARK	55.5
13	21s12	ARBITRATION (9) James Cummings (dw)	SAM CLIPPERTON	54.5
14	2s141	HELL I AM (2) John O'Shea (dw)	WILLIAM PIKE	53
15e	75141	GORUSH LIGHTNING (13) Jayden Minehan (dw) .	ELLEN HENNESSY (a3/50.5kg)	52

RACE 10 1600m 5:10pm

IKON SERVICES HANDICAP

(Of \$150,000)

1	6160s	SACRAMENTO (7) Gai Waterhouse & Adrian Bott (dwt)	JOSHUA PARR	63
2	9302s	LUNCIES (GB) (17) Kris Lees (dw)	JASON COLLETT	60
3	65364	LIGHTNING JACK (NZ) (19) Annabel Neasham (dwc)	ELLEN HENNESSY (a3/50.5kg)	59
4	0422s	PATERNAL (NZ) (11) Chris Waller (dw)	HUGH BOWMAN	57
5	7320s	REGAL LION (NZ) (14) Annabel Neasham (w)	TOMMY BERRY	57
6	116s7	ROUSSEAU (9) Chris Waller (dw)	REGAN BAYLISS	56
7	2410s	YALETOWN (12) Gai Waterhouse & Adrian Bott	TIM CLARK	56
8	10s16	ALCYONE (15) James Cummings (w)	SAM CLIPPERTON	55.5
9	00s53	GIANNIS (1) Chris Waller	KERRIN MCEVOY	55.5
10	0s85s	YIYI (2) Chris Waller (wt)	JAMES MCDONALD	55.5
11	0637s	KAAPFEVER (NZ) (16) Joseph Pride (dwt)	TIM CLARK	55
12	900s0	KISS THE BRIDE (NZ) (4) Bjorn Baker (wtc)	DYLAN GIBBONS (a3/54kg)	55
13	s9141	WICKLOW (IRE) (8) Chris Waller (dw)	BRENTON AVDULLA	54.5
14	12571	NIFFLER (NZ) (13) Chris Waller (dwc)	CHAD SCHOFIELD	54
15	133s7	WELSH LEGEND (10) Chris Waller (dw)	WILLIAM PIKE	53
16	2160s	OUTLANDOS (3) John Sargent (wt)	RACHEL KING	53
17e	s7643	OPACITY (NZ) (18) Joseph Pride (dwtc)	TYLER SCHILLER (a1.5/51.5kg)	52.5
18e	1s166	BOLD MAC (NZ) (5) Chris Waller (w)	JAY FORD	52
19e	00314	WILD CHAP (6) Brett Lazzarini (dw)	JASON COLLETT	52

THE VALLEY

MULTIPLE BETTING INFO

DAILY DOUBLE 7 & 9

QUADDIE 6,7,8,9

RACE 6	1200m	3:35pm	RACE 8	1600m	4:50pm
1	REVOLUTIONARY MISS	(4)	1	JOHNNY GET ANGRY (NZ)	(11)
2	QUEEN OF THE BALL (dw)	(14)	2	DARK DREAM (w)	(2)
3	I'M LOVIN' YA	(3)	3	SO SI BON (dw)	(3)
4	LADY LAGUNA (w)	(10)	4	NERVE NOT VERVE (NZ) (wt)	(6)
5	BOOGIE DANCER (dw)	(9)	5	UNCLE BRYN (GB) (d)	(5)
6	TROACH (w)	(5)	6	MILITARY EXPERT (w)	(7)
7	MUMBAI JEWEL (w)	(1)	7	ROUSSEAU (dwt)	(10)
8	CLARITY (wc)	(13)	8	THE AMAZONIAN (dw)	(4)
9	NANAGUI (w)	(15)	9	SHOT OF IRISH (dwc)	(8)
10	VA VIA	(12)	10	WYCLIF (GB) (w)	(1)
11	WAVERIDER BUOY (w)	(17)	11	MAYFAIR SPIRIT (IRE) (dwc)	(9)
12	BERRY BUBBLY (t)	(6)			
13	PORTRAY (dw)	(7)			
14	STREET DELIGHT (w)	(8)			
15e	DENIED (d)	(16)			
16e	HELL HATH NO FURY (d)	(2)			
17e	TYPHOON TITMUS	(11)			

RACE 7	1200m	4:15pm	RACE 9	1600m	5:25pm
1	SINAWANN (IRE) (w)	(13)	1	HE'S OUR BONNEVAL (GB) (dw)	(9)
2	CATALYST (NZ) (dw)	(16)	2	THINK 'N' FLY (dw)	(16)
3	OXLEY ROAD (dw)	(10)	3	DO YOU RECKON (dw)	(6)
4	RANGES (dw)	(1)	4	GLOBAL GIFT (FR) (dw)	(7)
5	WANDABAA (dw)	(4)	5	FRENCH MOON (dt)	(3)
6	AGE OF CHIVALRY (NZ) (dw)	(3)	6	CONSTANTINOPEL (IRE) (d)	(13)
7	CORNER POCKET (dwc)	(7)	7	UNANIMOUS (w)	(8)
8	PRINCE OF BOOM (dw)	(14)	8	MARK OF THE MAN (IRE) (w)	(5)
9	RANCH HAND (w)	(18)	9	PYTHAGORAS (IRE) (dw)	(10)
10	AYSAR (w)	(6)	10	ATTRACTABLE (d)	(11)
11	FELICIA (dw)	(8)	11	CERBERUS	(12)
12	ENCHANTED HEART (dw)	(5)	12	LORD DOMINO (w)	(17)
13	CALYPSO REIGN (dw)	(11)	13	POUNDING (d)	(1)
14	LAVISH GIRL	(9)	14	PASSIONE (NZ) (w)	(14)
15e	GRAVINA (dw)	(12)	15	UNUSUAL CULTURE (NZ)	(2)
16e	HOLBIEN (dwt)	(15)	16e	SEB SONG (wc)	(4)
17e	KALLOS (w)	(2)	17e	ASPEN COLORADO (GER) (d)	(15)
18e	POLAND	(17)			

DOOMBEN

MULTIPLE BETTING INFO

DAILY DOUBLE 7 & 9

QUADDIE 6,7,8,9

RACE 6	2030m	2:47pm	RACE 8	1350m	4:07pm
1	THE RITZ (w)	(1)	1	LIGULATE (dwt)	(3)
2	MACCHINA VOLANTE (w)	(11)	2	REDOUBLE (dwc)	(2)
3	AUSSIE NUGGET (IRE) (w)	(7)	3	HASABRO (NZ) (dw)	(4)
4	STUBAI (w)	(4)	4	HAUNTED (dw)	(5)
5	DUNE FORTY FIVE (w)	(3)	5	SIR ROCKET (wc)	(8)
6	VENDIDIT (w)	(6)	6	SNIPPY FOX (dw)	(9)
7	BLACKLOG (NZ) (wrc)	(9)	7	BONAPARTE (dwt)	(6)
8	ZA CEIBAS (NZ) (wc)	(10)	8	INVINCIANO (d)	(10)
9	COUNT THE COIN (w)	(8)	9	RENOUF (dw)	(1)
10	OTYRAR (GB) (dc)	(2)	10	DEEP SCEIVA (dwtc)	(7)
11	BUMP'N'RUN (w)	(5)	11	FLEET DOVE (wt)	(11)

RACE 7	1630m	3:27pm	RACE 9	1350m	4:43pm
1	PHAISTOS (w)	(2)	1	ROMAKASH (NZ) (dw)	(7)
2	SLOW HANDS (NZ) (dwc)	(5)	2	BONAPARTE (dwt)	(11)
3	AUSSIE NUGGET (IRE) (dw)	(4)	3	DON'T STOP (wc)	(10)
4	JETTY (wt)	(8)	4	GUY DRAGON (GB) (d)	(4)
5	JAKAMA (dwt)	(1)	5	PARKO (dwtc)	(9)
6	COUNT THE COIN (w)	(9)	6	TAPPY'S ONE (NZ) (w)	(14)
7	RAPIDO GRIS	(7)	7	LOVE STRUCK (dt)	(2)
8	SPANISH POINT (GB) (dw)	(6)	8	RENOUF (dw)	(3)
9	CHOCOLATIER (NZ) (dw)	(10)	9	BIG BAD BRUCE (dwtc)	(1)
10	ALDERMAN (dwc)	(3)	10	DEEP SCEIVA (dwtc)	(13)
			11	FLEET DOVE (wt)	(6)
			12	ENTERPRISE MIA (dwc)	(5)
			13	LOVEPLANET (NZ) (dw)	(12)
			14	IRUKANDJI (d)	(8)

Race 1 - 11:40AM TAB HIGHWAY HANDICAP (1200 METRES)

Jalmari	Began only fairly. When commencing to finish off the race had to be steadied & was unable to be tested to the finish when disappointed for clear running. Royal Randwick 20/08/2022
So Country	Rider reported that whilst his mount travelled comfortably in the lead, it did not respond to his riding over the concluding stages. He added that, in his opinion, the gelding may not have backed up from its last start win on 16 July 2022 and may prefer to have its runs spaced. A post-race vet exam revealed no abs. Rosehill Gardens 30/07/2022
Participator	From a wide barrier was shifted behind rnrns in the early stages. Royal Randwick 20/08/2022
Platara	Raced 3 wide throughout. Moruya 14/08/2022
Scarlet Prince	Apprentice Rdr was fined the sum of \$400 under AR132(7)(a)(ii) after striking his mount 10 times prior to the 100m. Wagga 07/08/2022
Prince Nicconi	Bumped on jumping and from a wide barrier was shifted behind rnrns in the early stages. Briefly held up rounding the home turn. Kembla Grange 13/08/2022
Opal Ridge Optimo	Raced wide and without cover throughout the event. Randwick 20/08/2022 When qst re riding, rdr std no specific instructions given but hoped taking midfield position. Std on jumping mnt was badly hampered & as result settled at rear. Std despite efforts to hold more forward position mnt did not stretch out & remained at tail through early & mid stages. Std rounding h/turn he continued to apply pressure to mnt but it did not respond at that stage. Std after straightening he shifted mnt to outside between 400m & 300m, & after balancing up near 300m it closed off race well. A post-race vet exam rev no abs. Randwick 20/08/2022
Very Sharp	Rider stated that his mount never travelled comfortably at any stage of the race & was disappointing in its failure to respond to his riding when placed under pressure rounding the home turn. Post-race vet exam - no abnormalities. Wyong 16/08/2022
Danzadel	Began only fairly and from a wide barrier then was shifted behind runners in the early stages. Rosehill Gardens 30/07/2022
Know Where To Look	A post-race veterinary examination revealed the mare to have bled from both nostrils. Trainer was advised of the provisions of AR79(4). Hawkesbury 05/04/2022
Salire	Approaching the 600m was hampered & taken wider by another nr. Royal Randwick 20/08/2022
Brazen Impact King's Trust	Slow to begin. Wagga 06/05/2022 Shortly after the start was brushed. A post-race vet exam revealed no abs. Rosehill Gardens 13/08/2022

Race 2 - 12:15PM MIDWAY HANDICAP (1800 METRES)

Wild Chap	Unable to improve between the 600m and 400m when held up on heels. Murwillumbah 19/08/2022
Brown Thomas	Shifted out to improve on the home turn and bumped heavily with ZA CEIBAS upon entering the home straight. Apprentice K Wilson-Taylor was advised to show more care when shifting ground. Doomben 20/08/2022
Dick Whittington	Began awkwardly and was slow to begin. Post-race endoscopy at the request of the stable detected a degree of mucus which may have affected the gelding's racing performance. Veterinary clearance required Caulfield 09/07/2022
Our Bambino	COT: To settle in a midfield position with cover; settled off pace. Near the 400m shifted out slightly and made contact with another runner and, as a result, became unbalanced. Royal Randwick 06/08/2022
Buba	Jumped awkwardly, shifted out and made contact with another nr. Approaching the 400m was bumped. Near the 150m was held up momentarily when positioned close to heels. Royal Randwick 20/08/2022
Scorched Land Bacio Del Mist	Jumped awkwardly. Royal Randwick 20/08/2022 From a wide barrier was shifted behind rnrns in the early stages. Canterbury Park 17/08/2022
Bella Violet	COT: To settle further forward from the inside barrier; settled midfield. Rdr permitted to ride 0.5kg over allotted weight. Approaching the 400m had to be checked when disappointed for clear running. Royal Randwick 20/08/2022
Navajo Peak	Slow to begin. From a wide barrier was shifted behind rnrns in the early stages. Hawkesbury 18/08/2022
Spring Break	Near the 300m was bumped and taken wider by another rnr.

Microna	Hawkesbury 18/08/2022 Bumped on jumping. Raced keenly in the early and middle stages. Gosford 26/08/2022
Dream Maiden	From the outside barrier was shifted behind rnrns in the early stages. Royal Randwick 20/08/2022
Martini Crusader	Was slow to begin. Shortly after the start had to be steadied when crowded. Newcastle 20/08/2022
Duty Remus	Shifted out on jumping and bumped. Royal Randwick 20/08/2022 Began awkwardly, shifted in and bumped and was then hampered. From a wide barrier was shifted behind rnrns in the early stages. Royal Randwick 20/08/2022

Race 3 - 12:50PM WORLD GYM CASTLEREAGH HANDICAP (1100 METRES)

Rubinocchi	On jumping was bumped and taken out by another rnr, then made contact with another rnr and became unbalanced momentarily. Rosehill Gardens 27/08/2022
Shihonka	COT: Intention to be ridden further forward; settled back. Rdr advised that whilst the intention was to be more forward, despite being ridden along in the early stages the filly did not show sufficient speed to hold an on-pace position. He added that in his view the filly raced like a tired horse. A post-race vet exam revealed the filly to be slow to recover. Tnr advised that the filly will now be spelled. Royal Randwick 09/04/2022 A post-race vet exam revealed no abs. Gosford 07/05/2022
Party For One Jal Lei	On jumping was crowded for room. From a wide barrier then was shifted behind runners in early stages. Royal Randwick 06/08/2022
Never Second	On jumping made contact with another rnr and became unbalanced. Kensington 24/08/2022
Calescent Miss Dior	Shifted out under pressure over final 200m. Hawkesbury 09/08/2022 Throughout the early and middle stages, when racing without cover, raced keenly and got its head up. Royal Randwick 20/08/2022
Sneaky Paige	COT: Attempt to obtain cover; settled off pace. In the early part of the straight raced in restricted room when improving into a narrow run. Approaching the finishing line made contact with another nr. Kensington 24/08/2022
Lady Barff	COT: If begins well, to settle further forward; settled off midfield. Began only fairly. Canterbury Park 17/08/2022
Ten Bells Hoover Lucy	Lost its off fore plate in running. Canterbury Park 03/08/2022 Rdr std mnt travelled comfortably in the lead but was disappointed in its failure to respond to his riding in the straight. A post-race vet exam revealed the filly to be lame (2/5) in the off foreleg. Tnr was advised that a vet clearance must be provided prior to the filly being permitted to barrier trial/race again. Royal Randwick 02/11/2021
Sifu	Began awk and lost ground. From a wide barrier was then shifted behind rnrns in the early stages. Kensington 10/08/2022

Race 4 - 1:25PM YLC CITY TATTERSALLS CLUB CUP (2400 METRES)

Arapaho	COT: To be ridden conservatively from a wide barrier; settled back. From the outside barrier was shifted behind rnrns in the early stages. Royal Randwick 20/08/2022
Realm Of Flowers	On jumping made contact with inside barrier partition. From a wide barrier was shifted behind runners in early stages. Randwick 06/08/2022
Attorney	From a wide barrier was shifted behind runners in the early stages. Royal Randwick 06/08/2022
Through Irish Eyes	Change of tactics: More forward. When questioned regarding the changed instructions, given the stable's explanation at its previous start, which was that the gelding performs best when ridden back in the field, co-trainer advised that he was expecting a slow tempo again in today's race and in his view the gelding would be disadvantaged if ridden back in the field as was the circumstances last start with the slow tempo when the gelding overraced through the middle stages. Became unbalanced shortly after the start. Led. Near the finishing line was brushed. Flemington 06/08/2022
Raging Bull	From a wide barrier was shifted behind rnrns in the early stages. Rosehill Gardens 13/08/2022
Cadre Du Noir	COT: To settle in a prominent position; settled midfield. On home turn was bumped and became unbalanced. Royal Randwick 06/08/2022
Toomuchtobear	Rdr stated in the middle stages, when another rnr improved to his outside, his mnt raced keenly, and when another rnr had established a position to his inside he then was left racing wide throughout the middle stages. He further added whilst mnt had partial cover, when

Chalk Stream	asked for an effort in the straight it finished off in a one-paced manner due to its racing manners in the middle stages. A post-race vet exam revealed no abs. Royal Randwick 20/08/2022 Prior to declaration of correct weight, Stwds viewed official patrol films to ascertain whether the gelding had been denied a fair start. When it was established the gelding reared simultaneously as the start was effected, it was declared a starter, and consequently missed the start (10L). Trn was advised a warning would be placed on the barrier manners of the gelding. Royal Randwick 20/08/2022 Began only fairly. Royal Randwick 20/08/2022
She's A Maneater	
Race 5 - 2:00PM SOUTHERN CROSS GROUP CONCORDE STAKES (1000 METRES)	
Masked Crusader	Rider stated that his mount jumped better than expected today and travelled strongly in the run, but he could offer no explanation for the gelding not being able to finish off the race. A post-race veterinary examination revealed the gelding to be slow to recover. Co-trainer was advised that the gelding will now be spelled. Royal Randwick 02/04/2022
Shelby Sixtysix	Near the 100m was steadied from heels. A post-race vet exam revealed the gelding to be lame (3/5) in the near foreleg and with a speedy cut to the off hind pastern. Trainer was advised a veterinary clearance would be required prior to the gelding's next race start. Gosford 07/05/2022
Malkovich	The rider stated that the mount performs best when able to lead unchallenged. The rider added that due to being pressured by other runners in the middle stages of the race, the gelding was beaten on straightening and gave ground. A post race veterinary examination revealed no abnormalities. Scone 14/05/2022
Andermatt	COT: To be ridden more conservatively; settled worse than midfield. On jumping was bumped & became unbalanced. From a wide barrier was shifted behind runners in the early stages. Royal Randwick 28/05/2022
Rocketing By	From the outside barrier was shifted behind rnrns in the early stages. Royal Randwick 20/08/2022
Race 6 - 2:35PM DARLEY FURIOUS STAKES (1200 METRES)	
Sheeza Belter	Near the 900m, improved up onto the heels of BRERETON and shifted out taking GREEN SHADOWS wider on the track. Raced three wide throughout. Had difficulty obtaining clear running until the 200m Eagle Farm 11/06/2022
Paris Dior	Rdr permitted to ride mnt 0.5kg over its allotted weight. Royal Randwick09/04/2022
Seven Veils	COT: To be ridden with cover; settled behind midfield. Bumped on jumping. From a wide barrier was then shifted behind rnrns in the early stages. Raced keenly in the early stages and for some distance near the 800m was steadied from heels. Royal Randwick 20/08/2022
Willinga Beast	Rdr permitted to ride 1kg over the allotted weight. Began only fairly. After passing the 200m was brushed by another rnr, and again near the 50m was inconvenienced. Royal Randwick 20/08/2022
In Secret	On jumping shifted in and bumped. When questioned, rdr std after following a rnr into the straight, he shifted outwards in search of better going and also to follow another rnr which he felt would take him further into the race. He std after obtaining that trailing position, that rnr did not quicken as he had expected and for this reason he became awkwardly placed on its heels before shifting outwards near the 150m where his mnt secured unimpeded running. He added his mnt found the line strongly although it was well held by the winner. Royal Randwick20/08/2022
Russian Conquest	Near the 200m was held up when momentarily crowded for room. Rosehill Gardens19/03/2022
Waverider Buoy	Rdr permitted to ride 1kg over its allotted weight of 55.5kg. Near the 350m became held up when improving into a narrow run & as result was not fully tested until near the 300m. Laid out over the final 200m & proved difficult to fully test to the finish. Rosehill Gardens 13/08/2022
Wingardium	Badly hampered on jumping. From a wide barrier was shifted behind runners. Royal Randwick 11/06/2022

Race 7 - 3:15PM GPI TRAMWAY STAKES (1400 METRES)	
Zaaki	Jockey J. Macdonald commented that the gelding travelled well and ran strongly into the straight, however failed to quicken and was beaten on its merits. A post race veterinary examination revealed no significant findings and a swab sample was taken. Eagle Farm 28/05/2022
Converge	Rdr reported the gelding travelled comfortably behind the lead in the early and middle stages, but when placed under pressure did not respond to her riding and raced flat. A post-race vet exam revealed the gelding to be slow to recover. Co-trn subsequently reported satisfaction with post-race condition of the gelding but advised it had now been spelled. Royal Randwick 02/04/2022
Profondo	Raced wide and without cover for the majority of the event. Royal Randwick20/08/2022
Character	Jockey J. Macdonald commented that the gelding was disappointing and may have failed to handle today's track conditions. A post race veterinary examination revealed no significant findings. Eagle Farm 14/05/2022
Nimalee	Rider advised that from the wide barrier he was obliged to race in a position behind midfield. He added that with the strong early pace his mount never travelled comfortably and, as a result, found it difficult to make up ground in the straight. A post-race vet exam revealed no abs. Royal Randwick 06/08/2022
Yearning	From the outside barrier was shifted behind rnrns in the early stages. Newcastle 28/03/2022
Race 8 - 3:55PM DAILY PRESS CHELMSFORD STAKES (1600 METRES)	
Mo'unga	When questioned re performance, rdr stated mnt requires uninterrupted running to build momentum into its races. He said that after being placed under pressure on the home turn, when another rnr improved to his outside he became held up on heels and as a result could not be tested between the 350m and the 200m. He added whilst mnt finished off the race fairly, he was not overly disappointed as the horse lost momentum at a crucial stage of the event. A post-race vet exam revealed no abs. Royal Randwick 20/08/2022
Kukeracha Crystal Pegasus	Laid inwards in the straight. Eagle Farm 11/06/2022 From a wide barrier was shifted behind rnrns in the early stages. At the 2600m was steadied from heels. Rdr std that the gelding settled back in the field in a slowly run event and found it difficult to make up ground on a track where today's racing pattern did not suit mnt. Royal Randwick 09/04/2022
Surefire	Rdr permitted to ride 1kg over the allotted weight. Rosehill Gardens 13/08/2022
No Compromise Supernova	Slow to begin. Rosehill Gardens13/08/2022 Bumped shortly after the start, then was shifted behind runners in the early stages. Overraced in the middle stages and for some distance near the 1100m was steadied from heels. Rosehill Gardens21/03/2020
Profondo	Raced wide and without cover for the majority of the event. Royal Randwick20/08/2022
Alegron	held up for clear running from the 500 metres until the 300 metres. NVA Morphettville 14/05/2022
Benaud	Began only fairly. Approaching the 100m was obliged to alter course inwards to continue into clear running. Royal Randwick 20/08/2022
Montefilia	Rdr std that whilst mnt travelled comfortably in the run, his mnt came under pressure when the tempo increased and over the concluding stages he eased the mare down when out of contention for the placings and when racing in restricted room between rnrns. A post-race vet exam rev no abs. Royal Randwick 09/04/2022

Race 9 - 4:35PM CONNECTION 2 SPORTS HANDICAP (1200 METRES)

Pioneer River	Laid in from the 200m, proving difficult for rider to ride out to the line. Flemington 06/08/2022
War Eternal	Rider stated that his mount was under pressure from the home turn, weakened in the straight and in his view has reached the end of its preparation. A post-race veterinary examination revealed no abnormalities. Trainer confirmed the colt would now be spelled. Royal Randwick 16/04/2022
Tiger Legend	Raced three-wide with cover throughout. Forced wider on the track by another runner near the 200m. Aquis Park Gold Coast 19/03/2022
Silent Impact	Held up rounding the home turn. Canberra 14/03/2022
Starman	From a wide barrier was shifted behind runners in the early stages. Hung out in the middle stages. A post-race vet exam revealed no abs. Royal Randwick 16/04/2022
Ita Rdr std did not stretch out	early, was unable to cross runner and was obliged to race wide and without cover throughout. Add laid out from 600m and weakened in straight. Vet rev no abnormality. Trn advised most trial. Royal Randwick 11/06/2022
Larkspur Run	Bumped near the 300m. Royal Randwick 20/08/2022
Sebonack	Began only fairly. Raced keenly in the early stages. Rosehill Gardens 13/08/2022
Meg	Raced keenly in the middle stages and near the 600m was steadied from heels. Royal Randwick 06/08/2022
Arbitration	Near the 100m was bumped. Royal Randwick 20/08/2022

Race 10 - 5:10PM IKON SERVICES HANDICAP (1600 METRES)

Sacramento	Slow to begin. When questioned regarding the gelding settling worse than midfield, rider explained it had been the intention to settle in a forward position, however after being slow to begin he elected to settle further back and obtain cover. He added he was disappointed in the performance of the gelding which may have now come to the end of its preparation. Caulfield 16/04/2022
Luncies	Rider reported he had been given no specific instructions and after beginning well from the wide barrier he elected to allow to gelding to stride forward. Flemington 14/05/2022
Regal Lion	After being slow to begin then lost ground shortly after when tightened for room, then shifted in behind runners in the early stages. On the home turn was briefly held up. Rider stated that, in his view, the gelding did not back up from its 2nd placing in the Tulloch Stakes on Monday. A post-race veterinary examination revealed the gelding to be slow to recover. Royal Randwick 02/04/2022
Rousseau	Rdr said mount did not handle heavy track conditions. The Valley 20/08/2022
Yaletown	A post-race vet exam revealed the gelding to be lame (2/5) in the off-hind leg. Co-trn was advised a vet clearance is required prior to next race/trial. Vet clearance since received. Royal Randwick 10/04/2021
Alcyone	Inclined to lay in under pressure in the straight. Royal Randwick 06/08/2022
Yiyi	COT: To be ridden in a midfield position; settled midfield. Royal Randwick 20/08/2022
Niffler	COT: To be ridden further forward; settled off pace. Royal Randwick 20/08/2022
Welsh Legend	From the outside barrier was shifted behind rnrns in the early stages. Hawkesbury 18/08/2022
Outlandos	Began awkwardly. Canberra 14/03/2022
Opacity	COT: To be ridden in a midfield position; settled midfield. Began only fairly. Royal Randwick 20/08/2022
Bold Mac	COT: To be ridden conservatively; settled back. From a wide barrier was shifted behind rnrns in the early stages. Royal Randwick 20/08/2022
Wild Chap	Unable to improve between the 600m and 400m when held up on heels. Murwillumbah 19/08/2022

Race 1 - 11:40AM TAB HIGHWAY HANDICAP (1200 METRES)

12 VERY SHARP	Tongue Tie FIRST TIME
16e ZOFFANY'S GAZE	Winkers FIRST TIME
18e SALIRE	Tongue Tie OFF FIRST TIME

Race 2 - 12:15PM MIDWAY HANDICAP (1800 METRES)

3 DICK WHITTINGTON (FR)	Winkers FIRST TIME
11 MICRONA	Blinkers FIRST TIME

Race 3 - 12:50PM WORLD GYM CASTLEREAGH HANDICAP (1100 METRES)

3 PARTY FOR ONE	Blinkers OFF FIRST TIME
-----------------	-------------------------

Race 4 - 1:25PM YLC CITY TATTERSALLS CLUB CUP (2400 METRES)

5 THROUGH IRISH EYES (NZ)	Blinkers OFF FIRST TIME
7 CADRE DU NOIR (USA)	Synthetic Hoof Filler FIRST TIME

Race 5 - 2:00PM SOUTHERN CROSS GROUP CONCORDE STAKES (1000 METRES)

*** All Clear ***

Race 6 - 2:35PM DARLEY FURIOUS STAKES (1200 METRES)

*** All Clear ***

Race 7 - 3:15PM GPI TRAMWAY STAKES (1400 METRES)

3 CONVERGE	Synthetic Hoof Filler OFF FIRST TIME
11 ICEBATH (NZ)	Blinkers AGAIN

Race 8 - 3:55PM DAILY PRESS CHELMSFORD STAKES (1600 METRES)

2 NUMERIAN (IRE)	Synthetic Hoof Filler OFF FIRST TIME
8 ENTENTE	Blinkers OFF AGAIN

Race 9 - 4:35PM CONNECTION 2 SPORTS HANDICAP (1200 METRES)

2 WAR ETERNAL (NZ)	Blinkers OFF FIRST TIME
11 SEBONACK	Winkers FIRST TIME

Race 10 - 5:10PM IKON SERVICES HANDICAP (1600 METRES)

5 REGAL LION (NZ)	Blinkers OFF FIRST TIME, Synthetic Hoof Filler OFF FIRST TIME
7 YALETOWN	Blinkers AGAIN
11 KAAPFEVER (NZ)	Blinkers OFF AGAIN
12 KISS THE BRIDE (NZ)	Blinkers AGAIN

**APPRENTICES' ALLOWANCES
SYDNEY METROPOLITAN AREA**

TRACK Royal Randwick

DATE Saturday, 3rd September 2022

RIDER	WEIGHT WITHOUT VEST	ALLOWANCE
DYLAN GIBBONS	54.0 KG	3.0 KG
ELLEN HENNESSY	50.5 KG	3.0 KG
REECE JONES	51.0 KG	1.5 KG
TYLER SCHILLER	51.5 KG	1.5 KG



PLEASE BE KIND TO OUR STAFF

Due to ongoing staff shortages in NSW, the Australian Turf Club appreciates your patience with our staff.



AUSTRALIAN TURF CLUB

2021/22 FINAL STANDINGS

TRAINERS

#	TRAINER NAME	1st	2nd	3rd	STARTS	S/RATE
1	Chris Waller	33	39	30	302	11%
2	James Cummings	20	11	26	125	16%
3	Bjorn Baker	13	11	12	124	10%
4	John O'Shea	13	9	5	73	18%
5	Joseph Pride	13	9	8	68	19%
6	Peter & Paul Snowden	11	8	7	76	14%
7	Gai Waterhouse & Adrian Bott	10	17	14	112	9%
8	Ciaran Maher & David Eustace	9	7	5	62	15%
9	Gary Portelli	8	8	6	57	14%
10	Kris Lees	6	10	12	75	8%

JOCKEYS

#	JOCKEY NAME	1st	2nd	3rd	RIDES	S/RATE
1	James McDonald	30	25	16	132	23%
2	Hugh Bowman	18	15	20	146	12%
3	Nash Rawiller	18	6	6	78	23%
4	Tommy Berry	17	16	15	132	13%
5	Jason Collett	17	13	23	148	11%
6	Tim Clark	15	17	25	152	10%
7	Kerrin McEvoy	13	21	17	139	9%
8	Sam Clipperton	12	9	7	96	13%
9	Tyler Schiller (a)	10	11	10	98	10%
10	Reece Jones (a)	9	6	7	71	13%

APPRENTICE JOCKEYS

#	JOCKEY NAME	1st	2nd	3rd	RIDES	S/RATE
1	Tyler Schiller (a)	10	11	10	98	10%
2	Reece Jones (a)	9	6	7	71	13%
3	Tom Sherry (a)	7	1	9	74	9%
4	Ellen Hennessy (a)	3	2	1	45	7%
5	Dylan Gibbons (a)	3	1	2	15	20%
6	Brock Ryan (a)	2	6	3	54	4%
7	Jenny Duggan (a)	2	5	1	36	6%
8	Jean Van Overmeire (a)	2	0	0	9	22%
9	Chris Williams (a)	0	1	1	13	0%
10	Patrick Scorse (a)	0	1	0	6	0%

EMERGENCY PROCEDURES

The Australian Turf Club's aim is to provide the best facilities to ensure your safety, comfort and enjoyment. The Club has developed comprehensive procedures to deal with any unexpected emergency situation that may arise. Our staff are trained and experienced in dealing with emergencies and evacuations. They are dressed in ATC uniforms at various points throughout the racecourse. Assisting in an emergency will also be security staff and Police officers. Should an emergency situation arise, the alarm system will be heard over two stages:

- (1) Alert Alarm - (**BEEP - BEEP - BEEP** SOUND). This will be heard on each floor to notify Emergency Wardens to stand by and prepare for possible evacuation;
- (2) Evacuation Alarm - (**WHOOOP - WHOOOP - WHOOOP** SOUND). This notifies ALL occupants to leave via the nearest safety exit under the supervision of the Emergency Wardens and proceed to the emergency assembly point.

On hearing the alert alarm, patrons are requested to remain calm and prepare to follow instructions from the Emergency Wardens. Cloak room items will be secured for you to collect after the situation is over. Mobility impaired patrons, including hearing and sight impaired patrons, should make contact with an Emergency Warden as they may need a "buddy" to assist in the evacuation in the evacuation. On hearing the evacuation alarm, the Wardens will usher you to the Safe Assembly Area so it is essential that you follow their instructions. Unless you are instructed otherwise, the Emergency Assembly Areas are:



EMERGENCY ASSEMBLY AREA A:

The Doncaster Lawn located between the Members' Entrance (Gate C) and Racecourse Entrance (Gate D) off the Main Drive.



EMERGENCY ASSEMBLY AREA D:

Area located to the South of the Equine Centre

In the event of an emergency, please remember:

- (1) Listen carefully to the alarm tones;
- (2) Follow the directions of the Emergency Wardens;
- (3) Move quickly and quietly to the designated Safe Assembly Areas.



RESPONSIBLE SERVICE OF ALCOHOL

POLICY

The Australian Turf Club is committed to Responsible Service of Alcohol (RSA) across all our venues and endeavours to comply at all times with all the requirements of the NSW Liquor Act 2007. The Club is an active member of a number of Local Liquor Accords including the Eastern Beaches Liquor Accord and also the Rosehill and Liverpool Liquor Accords. The Australian Turf Club has adopted the following House Policy, which provides a framework for the Responsible Service of Alcohol.

ALCOHOL CONSUMPTION

Patrons who are intoxicated or approaching intoxication will be refused admission to our venues. Patrons who are observed drinking upon approach to one of our venues will be refused entry. Appropriate and compliant signage will be displayed at all entry points. Patrons on board "Party Buses", Limousines or Hire Cars with alcohol present will have their intoxication levels assessed by Security and risk refusal of entry to the venue. Any patron refused service by bar staff or identified by Security as approaching intoxication will be asked to leave the venue immediately as per Section 77 of the NSW Liquor Act 2007

UNDER AGE DRINKING

The Australian Turf Club recognises the following forms of identification:

- A driver's or rider's licence or permit (issued by an Australian State or Territory or any foreign country)
- Australian passport or a foreign passport issued by another country,
- NSW photo card (issued by Roads and Maritime Services NSW)
- Proof of age card issued by a public authority of the Commonwealth or of another State or Territory for the purpose of attesting to a person's identity and age
- Keypass (over-18) identity card issued by Australia Post.

Patrons who appear to be aged 25 years or under may be asked for identification at any time by Security, Police or an ATC staff member. If identification is unable to, or refused to be produced that patron will be asked to leave the venue. Any minor found in close proximity to or using alcohol or gaming outlets will be asked to leave the venue. The person identified as being responsible for the minor (as per the NSW Liquor Act 2007 in relation to Responsible Adults) will also be asked to leave the venue.

ANTI-SOCIAL BEHAVIOUR

Any patron found to be disrupting the quiet enjoyment of other patrons around them by means of their actions or behaviour will be asked to leave the venue.

TRAINING AND PROMOTIONS

All staff have been informed about their obligations in relation to this policy on Responsible Service of Alcohol and have been adequately trained to support this policy. This Club seeks to publicise and promote its position on Responsible Serving Practices.

BOOKMAKER BETTING OBLIGATIONS BR13

- (1) At a race meeting within the metropolitan area, a bookmaker is obliged to lay the odds displayed if demanded by the backer, except that the bookmaker is not compelled to lose on any one bet more than the amount Racing NSW may determine and publish as the minimum bet list entitled "Betting limits for on-course Bookmakers to comply with BR13", as published on its website and amended from time to time.
- (2) When the backer claims the bookmaker for a win and place bet which is greater than the limits prescribed by this rule, the bookmaker must bet the backer the proportional equivalent of an each-way wager.
- (3) At a race meeting outside the metropolitan area or at an auditorium or betting office, the committee of a club may from time to time determine the minimum wager which bookmakers must be bound to lay when betting on any part of the club's premises.
- (4) Once a race has started, a bookmaker is not compelled to accept any bet or, alternatively, is not compelled to bet the minimum limits prescribed in this rule.

Saturday + Boxing Day, New Years Day & Melb Cup Day	Sydney Metropolitan Race	Melbourne Metropolitan Race	Other Venues Metropolitan Race	Non-Metropolitan Race ALL STATES
Rails	To win \$5000 Place only \$2000	To win \$3000 Place only \$1500	To win \$2000 Place only \$800	To win \$2000 Place only \$800
Other Rings	To win \$1500 Place only \$600	To win \$1500 Place only \$600	To win \$1500 Place only \$600	To win \$1500 Place only \$600
Midweek/Public Holiday not listed above	Sydney Metropolitan Race	Melbourne Metropolitan Race	Other Venues Metropolitan Race	Non-Metropolitan Race ALL STATES
Rails	To win \$3000 Place only \$1500	To win \$2000 Place only \$800	To win \$1500 Place only \$600	To win \$1500 Place only \$600
Other Rings	To win \$1500 Place only \$600	To win \$1000 Place only \$400	To win \$1000 Place only \$400	To win \$1000 Place only \$400

NOTICE TO PATRONS ARI60B

No person shall, without permission of the Stewards:

- (1) Transmit in any way from the grounds of a racecourse any betting odds being offered by bookmakers on any horse that is competing at a racecourse in Australia or elsewhere.
- (2) While betting is taking place on the grounds of a racecourse, have turned on or use in any way at any of the following places on the racecourse any portable telephone, radio transmitter, radio transceiver or any other appliance, apparatus, instrument or equipment that is capable of transmitting information:
 - (a) in the mounting enclosure
 - (b) in the scales area
 - (c) in any other area designated by the Stewards

Notwithstanding the provisions of this sub-rule an owner present in the mounting yard immediately after the running of a race is permitted to use a mobile phone.

- (3) Within the area of the jockey's room, bring into, have in their possession, or use any portable telephone, radio transmitter, radio transceiver or any other appliance, apparatus, instrument or equipment that is capable of transmitting information.

CHILDREN AT THE RACECOURSE

Children are welcome at all race meetings held at Royal Randwick, Rosehill Gardens, Canterbury Park and Warwick Farm. On any weekend race meetings there is free children's entertainment available. Children in the general admission area should be under the company of a responsible adult at all times. Children entering the Members' Enclosure must be in the company of a responsible adult at all times and must be suitably attired.

There are no restricted areas within the racecourse (except for 'Members' Only Areas') however patrons under the age of 18 years of age (minors) are not permitted entry to the racecourse unless accompanied by their Legal Guardian or Loco Parentis. (Responsible adult). This can be in the form of:

- A parent, step-parent or guardian of the minor
- A person who is, for time being, in loco parentis to the minor. This person must be 25 years of age or older and be able to verify to the satisfaction of the ATC their relationship to the minor

Definition of In Loco Parentis. The term "Loco Parentis" describes a relationship similar to that of a parent to a child; specifically it refers to an individual who assumes parental status and responsibilities for another individual, usually a young person, without formally adopting that person.

Any minor found in close proximity to or using alcohol or gaming outlets will be asked to leave the venue. The person identified as being responsible for the minor (as per the NSW Liquor Act 2007 in relation to Responsible Adults) will also be asked to leave the venue. Prosecution by the NSW Police is also an option.



LIQUOR LICENSING REGULATIONS

Members and their guests must observe the Liquor Licensing Regulations in place at the Australian Turf Club. The ATC follows guidelines for the Responsible Service of Alcohol. Staff members are instructed not to serve any alcoholic beverages to guests under the age of 18 years, or to guests in a state of intoxication. In addition to any action taken by the NSW Police, disciplinary action will be taken by the Board against Members and/or their guests who are in breach of the Liquor Licensing Regulations applicable to the ATC.

SMILE - YOU'RE ON CCTV



Members and their guests must observe the Liquor Licensing Regulations in place at the Australian Turf Club. The ATC follows guidelines for the Responsible Service of Alcohol. Staff members are instructed not to serve any alcoholic beverages to guests under the age of 18 years, or to guests in a state of intoxication. In addition to any action taken by the NSW Police, disciplinary action will be taken by the Board against Members and/or their guests who are in breach of the Liquor Licensing Regulations applicable to the ATC.

• Jockey Silk # HORSE NAME (COUNTRY OF BIRTH) (Blinkers) Handicapper Rating (BARRIER) Weight

8 WINX

Rtg 132

(8) 57kg

HUGH BOWMAN

Chris Waller (Rosehill)

6yo b m Street Cry (IRE)-Vegas Showgirl (NZ) (Al Akbar) BREEDER Fairway Thoroughbreds

OWNERS Magic Bloodstock Racing (Mgr: P G Tighe), R G Treweeke & Mrs D N Kepitis DARK BLUE, WHITE M, EPAULETTES AND POM POM

(dwtc) 32 Starts 26-3-0 \$16,627,925 TECHFORM 100

Track 2:2-0-0 Dist 7:6-0-0 Trk/Dist 2:2-0-0 Wet 8:6-1-0 1st Up 8:7-0-0 2nd Up 8:6-1-0

1-8	RAND	Sat 19Aug17	1400	G3	WARWICK STKS-G2	H Bowman	(2) 57	\$1.10f	2-Foxplay 56.5	0.2L	1:21.87		Rtg 132
1-12	RAND	Sat 02Sep17	1600	G3	CHELMSFORD-G2	H Bowman	(3) 57	\$1.09f	2-Red Excitement	59	1.0L	1:34.11	Rtg 132
1-8	RAND	Sat 16Sep17	1600	G3	GEORGE MAIN-G1	H Bowman	(1) 57	\$1.12f	2-Happy Clapper	59	1.3L	1:33.65	Rtg 132
1-7	FLEM	Sat 07Oct17	2000	G4	TURNBULL-G1	H Bowman	(2) 57	\$1.20f	2-Ventura Storm (IRE)	56.5	6.5L	2:02.07	Rtg 132
1-8	MV	Sat 28Oct17	2040	G3	COX PLATE-G1	H Bowman	(5) 57	\$1.18f	2-Humidor (NZ)	59	0.4L	2:02.94	Rtg 132

First run at Flemington was remarkable, tracked into it strongly and blew them away. Dug deep in the Cox Plate G1 when challenged to fight off a gallant 'Humidor' and equal the great Kingston Town with 3 Cox Plate's.

Trainer (Location the horse is Trained) **JOCKEY (Apprentice Claim/Minimum Riding Weight)**

• Chris Waller (Rosehill) **HUGH BOWMAN**

HORSE DETAILS - Age, Colour (Chestnut=ch; Bay=b; Grey=gr; Brown=br; Brown or Black=br or bl; Black=bl; White=wh; Roan=r; Grey or Roan=gr or ro; Bay or Brown=b or br), **Sex** (colt=c; filly=f; gelding=g, horse/entire/stallion=h, mare=m)

BREEDING DETAILS - Sire - Dam (Sire of Dam)

• 6yo b m Street Cry (IRE)-Vegas Showgirl (NZ) (Al Akbar)

BREEDER Breeder of the horse **OWNERS** Owners of the horse **JOCKEY SILKS DESCRIPTION**

• BREEDER Fairway Thoroughbreds **OWNERS** Magic Bloodstock Racing (Mgr: P G Tighe), R G Treweeke & Mrs D N Kepitis **DARK BLUE, WHITE M, EPAULETTES AND POM POM**

(Won at distance (d), Won in wet (w), Won at track (t), Won at track and distance (c))

Race starts Wins-Seconds-Thirds Career Prizemoney Earnings TECHFORM Rating for this race

• (dwtc) 32 Starts 26-3-0 \$16,627,925 TECHFORM 100

Record at track Starts:Wins-2nds-3rds **Record at the distance, Record at the track and distance, Record on wet tracks, Record at first run from a spell, Record at second run form a spell**

• Track 2:2-0-0 Dist 7:6-0-0 Trk/Dist 2:2-0-0 Wet 8:6-1-0 1st Up 8:7-0-0 2nd Up 8:6-1-0

Finishing position-Number of starters, **Track m**=Metropolitan meeting, Date of Meeting, **Distance of race**, Track Condition and **Number value**, Name of race **Stakes race, Jockey (Barrier)** Alloted Weight (Weight Carried), Starting price, **Winner/Second of the race**, Weight Carried, **Margin to Winner/Second**, Race Time, **Handicapper's rating for the race**

• 1-8 MV Sat 28Oct17 2040 G3 COX PLATE-G1 H Bowman (5) 57 \$1.18f 2-Humidor (NZ) 59 0.4L 2:02.94 Rtg 132

Form Comment - description of the two most recent starts

• *First run at Flemington was remarkable, tracked into it strongly and blew them away. Dug deep in the Cox Plate G1 when challenged to fight off a gallant 'Humidor' and equal the great Kingston Town with 3 Cox Plate's.*

Upcoming Metropolitan and Provincial Meetings

SEPTEMBER

Wyong Race Club	WYONG	Friday	2nd
Australian Turf Club	ROYAL RANDWICK	Saturday	3rd
Hawkesbury Race Club	HAWKESBURY	Saturday	3rd
Australian Turf Club	CANTERBURY PARK	Wednesday	7th
Hawkesbury Race Club	HAWKESBURY	Thursday	8th
Australian Turf Club	ROSEHILL GARDENS	Saturday	10th
Illawarra Turf Club	KEMBLA GRANGE	Saturday	10th
Australian Turf Club	WARWICK FARM	Wednesday	14th
Illawarra Turf Club	KEMBLA GRANGE	Thursday	15th
Newcastle Jockey Club	BROADMEADOW	Friday	16th
Australian Turf Club	ROYAL RANDWICK	Saturday	17th
Newcastle Jockey Club	BROADMEADOW	Saturday	17th
Wyong Race Club	WYONG	Tuesday	20th
Australian Turf Club	CANTERBURY PARK	Wednesday	21st
Hawkesbury Race Club	HAWKESBURY	Thursday	22nd
Australian Turf Club	ROSEHILL GARDENS	Saturday	24th
Newcastle Jockey Club	BROADMEADOW	Saturday	24th
Australian Turf Club	ROSEHILL GARDENS	Wednesday	28th
Wyong Race Club	WYONG	Thursday	29th

Published by Racing Australia for Australian Turf Club

Printer: Opus Group



RACING AUSTRALIA

Racing Australia Ltd

Level 1 Racing Centre

400 Epsom Road, Flemington Vic 3031

www.racingaustralia.horse

Disclaimer

The publisher accepts no responsibility for any errors or omissions in the information provided herein.

Copyright

© 2022 Racing Australia (and other parties working with it). Racing materials including fields, form and results, is subject to copyright which is owned by RA and other parties working with it

© 2022 Racing Victoria Limited (and other parties working with it). VIC racing materials including fields, form and results, is subject to copyright which is owned by Racing Victoria Limited and other parties working with it.

© 2022 Racing NSW (and other parties working with it). NSW racing materials including fields, form and results, is subject to copyright which is owned by Racing NSW and other parties working with it.

© 2022 Racing Queensland (and other parties working with it). QLD racing materials including fields, form and results, is subject to copyright which is owned by Racing Queensland and other parties working with it.

© 2022 Racing SA (RSA) (and other parties working with it). SA racing materials, including fields, form and results, is subject to copyright which is owned by RSA and other parties working with it.

© 2022 Racing and Wagering Western Australia (RWAA) (and other parties working with it). WA racing materials, including fields, form and results, is subject to copyright which is owned by RWAA and other parties working with it.



**TOTE
WIN BETS
ONLY**

**SATURDAY
RANDWICK & MOONEE VALLEY**

**ALL RACES
RUN 2ND, 3RD
OR 4TH**

BONUS BET BACK UP TO \$50*

TAB

*Excludes WA residents. Available once per person per race on first Tote win bet placed via Venue Mode available on the TAB app in TAB Venues, Agencies and selected Racecourses. Minimum 5 runners. Bonus Bet equal to stake up to \$50. No multi, bonus, cash out, partial cash out or live bets qualify. Promo T&Cs apply. Help is close at hand. Call Gambler's Help, GambleAware or the ACT Gambling Counselling & Support Service on 1800 858 858 www.gambleaware.nsw.gov.au or www.gamblinghelponline.org.au. You know the score. Stay in control. Gamble Responsibly.

11:40am



ROYAL RANDWICK

1



**TAB HIGHWAY
HANDICAP**

1200M

TAB

Gamble Responsibly.

Of **\$120,000**. 1st \$55,000, 2nd \$21,750, 3rd \$11,250, 4th \$6,250, 5th \$4,750, 6th \$4,000, 7th \$3,500, 8th \$3,500, 9th \$3,500, 10th \$3,500. Welfare Fund \$3,000. BOBS Silver Bonus Available Up To \$1925. For Three-Years-Old and Upwards. Class 3 Handicap. **Apprentices can claim.**

Track Record: 1-07.32E Yes Yes Yes (19/10/2019) [Good3]

Class Record: 1-08.40E Nic's Vendetta (21/04/2018) [Good3]

1	260s0	JALMARI (6) Danny Williams (w)	TYLER SCHILLER (a1.5/51.5kg)	62.5
2	9s385	PURE FUEGO (3) Cameron Crockett (dw)	TOM SHERRY	59
3	2s116	SO COUNTRY (NZ) (5) Melanie O'Gorman (dw)	DYLAN GIBBONS (a3/54kg)	58
4	1s4s2	PARTICIPATOR (NZ) (17) Tim Donnelly (d)	HUGH BOWMAN	57.5
5	112s3	PLATARA (13) Mark Gee (w)	JAY FORD	57
6	590s1	SCARLET PRINCE (15) Mitchell Beer (dw)	CHAD SCHOFIELD	57
7	13s16	PRINCE NICCONI (16) Danny Williams (w)	TIM CLARK	56.5
8	1s128	OPAL RIDGE (7) Luke Pepper (w)	JAMES MCDONALD	56
9	72334	OPTIMO (14) Marc Quinn (w)	KATHY O'HARA	56
10	s9411	XTRA APPROVAL (4) Tony Ball (dw)	WILLIAM PIKE	56
11	s2115	WIZARD OF OZ (11) Warren Gavenlock (dw)	KERRIN MCEVOY	55.5
12	03s50	VERY SHARP (19) Rodney Northam (w)	REECE JONES (a1.5/51kg)	55
13	817s0	DANZADEL (2) Terry Robinson (w)	TOMMY BERRY	54.5
14	5211	MOSKEETA (12) Cathleen Rode (dw)	ANDREW ADKINS	54.5
15e	154s5	KNOW WHERE TO LOOK (8) Roy McCabe (d)		54
16e	212s1	ZOFFANY'S GAZE (20) Mark Mason (w)		55.5
17e	35153	MY GIRONA (18) Neil Osborne (w)		54
18e	124s6	SALIRE (1) Cameron Crockett (w)		55
19e	4700s	BRAZEN IMPACT (9) Danny Williams (d)		54
20e	53936	KING'S TRUST (10) Terry Robinson (wt)		54

FORM SUMMARY

PARTICIPATOR produced a superb finale fresh. His two wins have come at this trip and with even luck he can finish over the top of them. OPTIMO ran on well from a mile back last start. SO COUNTRY continues to perform around this level. OPAL RIDGE drops in grade.

TECHFORM'S TOP 5

1. 8-Opal Ridge 100 2. 4-Participator 100 3. 3-So Country 96 4. 9-Optimo 95 5. 14-Moskeeta 93

1



ROYAL RANDWICK

Quinta
Membres

1 JALMARI Rtg 77

Danny Williams (Goulburn)

4yo b g The Brothers War (USA)-Boolgatta Lass (Vice Admiral (IRE)) BREEDER Mr B Hancock OWNERS B T Hancock & Mrs A Hancock NAVY BLUE, MAROON SPOTS, PURPLE SLEEVES, MAROON CAP
(w) 12 Starts 1-2-0 \$76,775

Track	3:0-1-0	Dist	2:0-0-0	Trk/Dist	0:0-0-0	Wet	8:1-2-0	1st Up	4:0-0-0	2nd Up	2:1-0-0	
5-7	RHIL	Sat	12Mar22	1500	H9	AJAX-G2	W A Pike (6) 53	\$101	1-Just Folk 55.5	3.9L	1:31.52	Rtg 54
6-8	RAND	Sat	2Apr22	1600	H9	CARBINE-G3	C Williams (3) 56	\$10	1-Straight Aron 56	2.7L	1:41.77	Rtg 70
2-13	RAND	Sat	16Apr22	2000	H8	PACKER-PLT-G3	T Berry (1) 56.5	\$12	1-Verona (NZ) 54.5	6.2L	2:09.59	Rtg 72
13-13	GSOF	Sat	7May22	1600	S7	THECAST	B Ryan (4) 52	\$101	1-Rustic Steel 52	13.7L	1:39.71	Rtg 72
10-14	RAND	Sat	20Aug22	1100	S5	HIGHWAY-C2	T Schiller(a) (8) 65(63.5)	\$51	1-Pokerjack 54.5	5.5L	1:04.73	Rtg 77

Raced keenly throughout, first one beaten, last 13.7L at Gosford Theocast over 1600m Soft 7. Slowly away well back on turn up forgive 5.5L at Royal Randwick Highway-C2 over 1100m Soft 5. Warrants respect with second up starts.

2 PURE FUEGO (Biks) Rtg 70

Cameron Crockett (Score)

6yo b g Bullet Train (GB)-Super Lacuna (Grand Lodge (USA)) BREEDER Bowness Stud OWNERS M D Holland, P W Bonusiak, T Cottam, Mrs S C Crain, Miss Y L Crockett, Mrs L J Miller, C Rogers, D R Small, Lords Of Gladstone (Mgr: H W Browne), Darby Racing Super Lacuna (Ngr: S G Darby) & G Logan WHITE, DARB Y RACING LOGO, NAVY BLUE ARMBANDS WITH DARB Y RACING LOGO, NAVY BLUE CAP, WHITE POM POM

Track	1:0-0-0	Dist	6:2-0-1	Trk/Dist	0:0-0-0	Wet	6:1-1-1	1st Up	4:0-0-2	2nd Up	4:2-0-0	
8-13	BATH	Sun	26Sep21	1300	G4	PANDRAMA	C Reith (4) 57.5	\$6.50	1-Spiranac 58.5	6.4L	1:14.87	Rtg 73
9-9	NCLE	Sat	16Oct21	1200	G4	BM68	C Reith (3) 59	\$3.60	1-Cecilia (NZ) 57.5	5.1L	1:13.11	Rtg 64
3-13	RHIL	Sat	21May22	1200	H9	HIGHWAY-C3	T Sherry (3) 59.5(58)	\$21	1-Boom Boom Basil 57.5	1.1L	1:15.69	Rtg 71
5-15	RHIL	Sat	18Jun22	1200	G4	HIGHWAY-C3	H Bowman (7) 59.5	\$11	1-Don't Forget Monica 54.5	5.8L	1:10.96	Rtg 71
8-9	RHIL	Sat	16Jul22	1100	H8	BM78	K O'Hara (1) 52	\$26	1-The Big Easy 56	2.5L	1:06.86	Rtg 61

Slow to begin, came from well back still no match 5.8L at Rosehill Gardens Highway-C3 over 1200m. Near last on fence, nice finale once clear 2.5L at Rosehill Gardens Bm78 over 1100m Heavy 8.

3 SO COUNTRY (NZ) (Biks) Rtg 68

Melanie O'Gorman (Tamworth)

5yo b or br g Shamexpress (NZ)-Are You Devious (NZ) (Captain Rio (GB)) BREEDER Little Avondale Trust OWNERS D N Mcrae & Ms M J O'Gorman BLACK, TAN SPOTS
(dw) 8 Starts 3-4-0 \$91,850

Track	0:0-0-0	Dist	4:2-1-0	Trk/Dist	0:0-0-0	Wet	4:2-1-0	1st Up	2:1-1-0	2nd Up	2:1-1-0	
1-11	TAMW	Mon	20Dec21	1200	G3	MDN-SW	A Morgan (8) 59	\$3.10f	2-Reggie's Boy 57.5	1.1L	1:10.53	
2-13	TAMW	Thu	20Jan22	1200	S7	CL1	L Magoran (1) 57.5	\$5	1-Cross Step 55	1.5L	1:10.77	Rtg 56
1-12	ARMOD	Tue	7Jun22	1100	H9	BM58	J Woodhouse (6) 60.5	\$3.90f	2-Shooting Zaa 57	0.9L	1:08.45	Rtg 57
1-15	RHIL	Sat	16Jul22	1200	H8	HIGHWAY-C2	B Avudula (7) 57.5	\$9.50	2-Sir Ravanelli (NZ) 56.5	0.8L	1:13.63	Rtg 62
6-15	RHIL	Sat	30Jul22	1200	H8	HIGHWAY-C3	B Avudula (4) 58	\$6.50	1-Molly Nails 57.5	3.2L	1:12.69	Rtg 68

Behind leaders, timed run perfectly, won well at Rosehill Highway-C2 1200m Heavy 8. Settled on speed, boxed on gamely at Rosehill Highway-C3 1200m Heavy 8. Continues to perform well and would be no shock to see him in the finish again.

4 PARTICIPATOR (NZ) Rtg 67

Tim Donnelly (Wagga Wagga)

4yo b g Contributor (IRE)-Ali Spur (NZ) (More Than Ready (USA)) BREEDER Miss S Chase & M K Mullanee OWNERS P L Galloway, Mrs J Galloway, Dr L M Bodell, R J Thomas, B P Bradley, Mrs A L Bradley, R J Earsman, Ms L C Byrnes, L J Galloway, W M Sanbrook, D W Manson & G Harper DARK BLUE, ORANGE BRACES, HOODED SLEEVES, DARK BLUE AND WHITE QUARTERED CAP
(d) 4 Starts 2-1-0 \$50,980

Track	2:0-0-0	Dist	3:2-0-0	Trk/Dist	1:0-0-0	Wet	2:0-1-0	1st Up	4:2-1-0			
1-7	WAGG	Thu	6May21	1200	G4	2Y HCP	M A Cahill (3) 57	\$26	2-Verbek (NZ) 57	0.3L	1:10.02	
1-13	WAGG	Fri	29Oct21	1200	G3	CL1	M A Cahill (8) 58.5	\$1.90f	2-Hey Dudee 56.5	4.5L	1:10.53	Rtg 59
4-15	RAND	Sat	5Feb22	1200	S6	HIGHWAY-C3	H Bowman (6) 56.5	\$3.10f	1-Testator Silens 57.5	1.0L	1:10.49	Rtg 66
2-14	RAND	Sat	20Aug22	1100	S5	HIGHWAY-C2	H Bowman (11) 59.5	\$6	1-Pokerjack 54.5	1.4L	1:04.73	Rtg 66

One out one back, drove home hard late top effort at Randwick Highway-C3 1200m Soft 6. Rearward on rails made up many lengths in straight at Randwick Highway-C2 1100m Soft 5. Superb finale fresh. Both wins have come at this distance.

(6) 62.5kg

TYLER SCHILLER (a1/5/51.5kg)

BREEDER Mr B Hancock OWNERS B T Hancock & Mrs A Hancock NAVY BLUE, MAROON SPOTS, PURPLE SLEEVES, MAROON CAP
(w) 12 Starts 1-2-0 \$76,775



5 PLATARA Rtg 66

Mark Gee (Moruya)

5yo ch g Fast 'n' Famous-My Girl Shirt (Dr Green (NZ)) BREEDER Mr N Konstantinovs OWNERS N Konstantinovs LIME GREEN, YELLOW SPOT, SPOTS SLEEVES, SPOT ON CAP
(w) 8 Starts 3-1-1 \$45,320

Track	0:0-0-0	Dist	1:0-1-0	Trk/Dist	0:0-0-0	Wet	3:1-1-0	1st Up	3:0-0-1	2nd Up	2:1-0-0	
1-12	WAGG	Fri	24Dec21	1000	G3	MDN	B Ward (8) 58	\$30	2-Chilean Express 57.5	1.6L	58.18	
1-11	MRVA	Thu	13Jan22	1010	H8	CL1	B Ward (8) 58	\$18	2-Iconic Dame 55	0.2L	59.69	Rtg 53
1-13	WAGG	Thu	10Feb22	1000	G3	BM68	B Owen (8) 61	\$9.50	2-More To See 55	0.8L	58.17	Rtg 58
2-9	ALB	Sun	27Feb22	1175	G4	BM66	A McLucas(a) (4) 60(58.5)	\$7	1-Charm Wing 57.5	0.5L	1:12.25	Rtg 64
3-9	MRVA	Sun	14Aug22	1010	H8	CL3	B Owen (7) 60	\$9.50	1-Espirito 60.5	2.0L	59.99	Rtg 66

Settled on the pace and had chance to win but out-gunned for second 0.5L at Albury Bm66 over 1175m. Nicely positioned in the race and tried hard when running on into third 2L at Moruya Cl3 over 1010m Heavy 8. A winner second-up in the past, must regard.

(3) 59kg

TOM SHERRY

6yo b g Casino Prince-Scarletta (Distant Music (USA)) BREEDER Ms S Zeitz OWNERS M J Carille, M D'Astoli, Lanichi Racing (Mgr: Ms S Zeitz), C T Clarke & Purple Pocketeers (Mgr: M Turnbull) BLACK, RED AND BLUE LIGHTNING BOLT, RED POM POM
(dw) 8 Starts 3-1-1 \$60,855

Track	0:0-0-0	Dist	5:3-0-1	Trk/Dist	0:0-0-0	Wet	4:2-1-1	1st Up	3:2-1-0	2nd Up	2:1-0-0	
1-10	ALB	Sat	11Dec21	1175	G3	CL1	S Miller (3) 58.5	\$2.70	2-Mojo Music 60	2.0L	1:09.23	Rtg 58
5-6	CAUL	Sun	26Dec21	1400	G4	3Y BM70	S Miller (6) 58	\$19	1-Tonneofruit 56.5	4.8L	1:24.96	Rtg 66
9-11	M VV	Fri	4Feb22	1200	G3	BM64	S Miller (6) 60.5	\$21	1-Shotmaker 60.5	5.0L	1:11.09	Rtg 66
12-16	WAGG	Sat	19Feb22	1400	G4	SDRA CHAMP	S Miller (16) 56	\$26	1-Another One 57.5	9.9L	1:22.08	Rtg 64
1-9	WAGG	Sun	7Aug22	1200	H10	BM58	J B Stanley(a) (4) 63(61)	\$2.30f	2-Miss Elsie May 57.5	0.8L	1:14.04	Rtg 62

(15) 57kg

CHAD SCHOFIELD

4yo b g Casino Prince-Scarletta (Distant Music (USA)) BREEDER Ms S Zeitz OWNERS M J Carille, M D'Astoli, Lanichi Racing (Mgr: Ms S Zeitz), C T Clarke & Purple Pocketeers (Mgr: M Turnbull) BLACK, RED AND BLUE LIGHTNING BOLT, RED POM POM
(dw) 8 Starts 3-1-1 \$60,855

Track	0:0-0-0	Dist	5:3-0-1	Trk/Dist	0:0-0-0	Wet	4:2-1-1	1st Up	3:2-1-0	2nd Up	2:1-0-0	
1-10	ALB	Sat	11Dec21	1175	G3	CL1	S Miller (3) 58.5	\$2.70	2-Mojo Music 60	2.0L	1:09.23	Rtg 58
5-6	CAUL	Sun	26Dec21	1400	G4	3Y BM70	S Miller (6) 58	\$19	1-Tonneofruit 56.5	4.8L	1:24.96	Rtg 66
9-11	M VV	Fri	4Feb22	1200	G3	BM64	S Miller (6) 60.5	\$21	1-Shotmaker 60.5	5.0L	1:11.09	Rtg 66
12-16	WAGG	Sat	19Feb22	1400	G4	SDRA CHAMP	S Miller (16) 56	\$26	1-Another One 57.5	9.9L	1:22.08	Rtg 64
1-9	WAGG	Sun	7Aug22	1200	H10	BM58	J B Stanley(a) (4) 63(61)	\$2.30f	2-Miss Elsie May 57.5	0.8L	1:14.04	Rtg 62

Never gave backers any joy after slow start 9.4L at Wagga Sdra Champ over 1400m. Sat just behind the leaders and ran on well for the win 0.8L at Wagga Bm58 over 1200m Heavy 10. Warrants respect with second-up starts.

(5) 58kg

DYLAN GIBBONS (a3/54/kg)

BREEDER Little Avondale Trust OWNERS D N Mcrae & Ms M J O'Gorman BLACK, TAN SPOTS
(dw) 8 Starts 3-0-2 \$69,085

Track	1:0-0-1	Dist	0:0-0-0	Trk/Dist	0:0-0-0	Wet	5:1-0-2	1st Up	3:1-0-0	2nd Up	2:0-0-1	
1-11	WAGG	Mon	20Dec21	1200	G3	MDN-SW	A Morgan (8) 59	\$3.10f	2-Reggie's Boy 57.5	1.1L	1:10.53	
2-13	TAMW	Thu	20Jan22	1200	S7	CL1	L Magoran (1) 57.5	\$5	1-Cross Step 55	1.5L	1:10.77	Rtg 56
1-12	ARMOD	Tue	7Jun22	1100	H9	BM58	J Woodhouse (6) 60.5	\$3.90f	2-Shooting Zaa 57	0.9L	1:08.45	Rtg 57
1-15	RHIL	Sat	16Jul22	1200	H8	HIGHWAY-C2	B Avudula (7) 57.5	\$9.50	2-Sir Ravanelli (NZ) 56.5	0.8L	1:13.63	Rtg 62
6-15	RHIL	Sat	30Jul22	1200	H8	HIGHWAY-C3	B Avudula (4) 58	\$6.50	1-Molly Nails 57.5	3.2L	1:12.69	Rtg 68

7 PRINCE NICCONI (Biks) Rtg 65

Danny Williams (Goulburn)

4yo ch g Nicconi-Lil Red Corvette (Henry Hughes (USA)) BREEDER Wallings Bloodstock Pty Ltd OWNERS R Ruti, T Dellosa, Dr J Davis, E Hughes, A Haines, D Lui, A McMahon, R Mills, D O'Connor, S O'Connor, Miss C Owens, A Quested, G Robinson, B Shields, A Harvey, P Kratz, Lil Red Corvette, Tricolours Racing, Syndications Pty Ltd, James HarronBloodstock No 1 & Mennis Racing Pty Ltd NAVY BLUE, MAROON SPOTS, PURPLE SLEEVES, WHITE CAP
(w) 8 Starts 3-0-2 \$69,085

Track	1:0-0-1	Dist	0:0-0-0	Trk/Dist	0:0-0-0	Wet	5:1-0-2	1st Up	3:1-0-0	2nd Up	2:0-0-1	
1-12	WAGG	Wed	26Jan22	1000	G4	MDN	M A Cahill (3) 56.5	\$4.20	2-Prophet's Daughter 57.5	2.2L	57.36	
1-6	GOUL	Sun	6Feb22	1000	G4	CL1	M A Cahill (6) 57	\$5	2-Reach For Gold 58.5	0.9L	57.39	Rtg 55
3-10	RAND	Sat	26Feb22	1200	H10	H WAY-C2	M A Cahill (7) 56	\$13	1-Shelby Sixtysix 58	4.9L	59.38	Rtg 60
1-7	SAPH	Sun	24Jul22	1000	H8	CL2	N Heywood (2) 59.5	\$2.70f	2-Bold Olla 57.5	1.1L	58.00	Rtg 60
6-10	KGR	Sat	30Aug22	1000	S5	BM64	N Heywood (9) 60.5	\$20	1-Headwall 57.5	1.2L	57.39	Rtg 63

Nice ride to sit behind the speed and once clear finished off hard to win 1.1L at Sapphire Coast Cl2 over 1000m Heavy 8. Made up some ground when the race was over into sixth 1.2L at Kembla Grange Bm64 over 1000m Soft 5.

(17) 57.5kg

HUGH BOWMAN

BREEDER Miss S Chase & M K Mullanee OWNERS P L Galloway, Mrs J Galloway, Dr L M Bodell, R J Thomas, B P Bradley, Mrs A L Bradley, R J Earsman, Ms L C Byrnes, L J Galloway, W M Sanbrook, D W Manson & G Harper DARK BLUE, ORANGE BRACES, HOODED SLEEVES, DARK BLUE AND WHITE QUARTERED CAP
(d) 4 Starts 2-1-0 \$50,980

Track	1:0-0-1	Dist	3:2-0-0	Trk/Dist	1:0-0-0	Wet	2:0-1-0	1st Up	4:2-1-0			
1-7	WAGG	Thu	6May21	1200	G4	2Y HCP	M A Cahill (3) 57	\$26	2-Verbek (NZ) 57	0.3L	1:10.02	
1-13	WAGG	Fri	29Oct21	1200	G3	CL1	M A Cahill (8) 58.5	\$1.90f	2-Hey Dudee 56.5	4.5L	1:10.53	Rtg 59
4-15	RAND	Sat	5Feb22	1200	S6	HIGHWAY-C3	H Bowman (6) 56.5	\$3.10f	1-Testator Silens 57.5	1.0L	1:10.49	Rtg 66
2-14	RAND	Sat	20Aug22	1100	S5	HIGHWAY-C2	H Bowman (11) 59.5	\$6	1-Pokerjack 54.5	1.4L	1:04.73	Rtg 66

(7) 56kg

JAMES MCDONALD

3yo ch f Rubick-Chadana (Myboycharlie (IRE)) BREEDER Mr W C Alchin OWNERS R J Hunt, Upor Cronulla (Mgr: A R Fowler), Mrs A I Stevenson, A J Hunt, Mrs C E McManus, G Small, G J Hopcroft, J C Van Weerdenburg, J M Nightingale, Mrs K J Spencer, P G Fowler, R Cameron & S W Shields BLACK, RED SOUTHERN CROSS, SLEEVES AND CAP
(w) 4 Starts 2-1-0 \$62,675

Track	1:0-0-1	Dist	1:0-0-0	Trk/Dist	1:0-0-0	Wet	3:1-1-0	1st Up	2:2-0-0	2nd Up	1:0-1-0
1-10	CANB	Fri	15Jan22	1000							

**9 OPTIMO** Rtg 64

Marc Quinn (Port Macquarie)

5yo b or br g Exosphere-Our Squeezer (Redoute's Choice) BREEDER Mr P Newsom OWNERS A D Phillips, Mrs W T Phillips, Miss A J Phillips, Miss H A Phillips, H M Phillips & T A Dixon AQUA, WHITE CHEVRONS, STRIPED CAP

(w) 12 Starts 2-3-3 \$83,590

Track 4:0-0-2 Dist 2:0-0-0 Trk/Dist 0:0-0-0 Wet 7:2-1-1 1st Up 3:1-1-0 2nd Up 2:0-0-0

7-14 RAND	Sat 26May22 1400	H9	HIGHWAY-C3	L Rolls (3) 58	\$6,501	1-Sunghue 54	7.9L 1:27.87	Rtg 65
9-19 NCLE	Sat 11Jun22 1400	S6	CG&E BM64	A Bullock (9) 59.5	\$2,601	1-Straya Pride 55	3.3L 1:27.13	Rtg 61
3-13 RAND	Sat 25Jun22 1400	S5	HIGHWAY-C2	K O'Hara (11) 58.5	\$9	1-Bonsootcup 55.5	2.9L 1:24.80	Rtg 66
3-14 FMI	Sat 16Jul22 1400	G4	CL3-SW	B Loy (8) 57.5	\$10	1-Hot Spring Gold 59.2	9L 1:24.23	Rtg 64
4-14 RAND	Sat 20Aug22 1100	S5	HIGHWAY-C2	N Rawiller (1) 58.5	\$4.80	1-Pokerjack 54.5	2.2L 1:04.73	Rtg 64

Raced well, kept coming in straight big effort 0.4L at Eagle Farm C13 over 1400m. Slow to begin settled clear last big finale 2.2L at Randwick Highway-C2 over 1100m Soft 5. Ran on well after almost losing touch on the turn last start.

**10 XTRA APPROVAL** (Blks) Rtg 64

Tony Ball (Taree)

4yo br g Xtravagan (NZ)-Approve (Zeditive) BREEDER Newhaven Park Stud OWNERS Mrs B A Ball, K J Ball, M A Ball, Mrs J Haisell, J C Haisell, Mrs R M Haisell & G R Haisell PURPLE, WHITE LIGHTING BOLT, DIAMONDS SLEEVES PURPLE CAP

(dw) 20 Starts 3-0-2 \$58,925

Track 0:0-0-0 Dist 3:1-2-0 Trk/Dist 0:0-0-0 Wet 15:3-0-2 1st Up 3:0-0-1 2nd Up 3:0-0-0

5-12 TAR	Sun 20Feb22 1300	G4	CL2	G Buckley (12) 55	\$21	1-Pee Dee 55	4.6L 1:17.23	Rtg 49
9-11 P MQ	Sun 19Jun22 1200	S6	CL1	M Owen(a) (1) 55(53)	\$20	1-Klopp 57.5	13.9L 1:13.13	Rtg 49
4-6 SCNE	Sat 9Jul22 1000	H9	CL1	J Penz (2) 55	\$26	1-Love Lucy 52.5	3.6L 59.99	Rtg 46
1-10 TAR	Tue 26Jul22 1257	H10	CL3	G Buckley (2) 55	\$20	2-Impact Star 58.5	2.4L 1:18.82	Rtg 48
1-8 TAR	Mon 8Aug22 1250	H8	CL2	M Owen(a) (3) 58.5(56.5)	\$4.60	2-Juliant 58 <th>2.9L 1:15.93</th> <th>Rtg 59</th>	2.9L 1:15.93	Rtg 59

Dictated the race in the lead and gave nothing else a chance winning 2.4L at Taree C13 over 1257m Heavy 10. Dictated the race in the lead and gave nothing else a chance winning 2.9L at Taree C12 over 1250m Heavy 8.

**11 WIZARD OF OZ** Rtg 63

Warren Gavenlock (Coffs Harbour)

4yo b h Exceed And Excel-Dream in Colour (GB) (Frankel) (GB) BREEDER Hilldene Farm OWNERS P A Colley & Greenhaven Park Stud (Mgr: P A Colley) RED, WHITE RABBIT, RED SLEEVES, GREEN DOUBLE ARMBANDS, RED AND GREEN STRIPED CAP

(dw) 12 Starts 2-1-1 \$70,280

Track 1:0-0-0 Dist 4:1-1-0 Trk/Dist 0:0-0-0 Wet 6:1-1-0 1st Up 3:0-1-0 2nd Up 3:1-0-1

9-11 MYNG	Sat 8Jan22 1600	S6	MDN-SW	L Magorian (4) 57.5	\$7.50	1-Prefect Match 57.5	9.1L 1:38.24	Rtg 63
2-13 GRAF	Fri 29Apr22 1206	H9	MDN	J L Taylor (10) 59.5	\$3.60f	1-Bad Boy Darby 51	1.7L 1:31.21	Rtg 61
1-12 P MQ	Sun 19Jun22 1200	S6	3Y MDN	R Spokes (3) 60	\$10	2-Star O Yamba 56	2.3L 1:13.81	Rtg 58
1-13 GRAF	Sun 17Jul22 1100	G4	CG&E BM58	R Spokes (3) 61	\$9.50	2-In Fire (NZ) 59.5	6.1L 1:04.30	Rtg 58
5-14 RAND	Sat 20Aug22 1100	S5 <th>HIGHWAY-C2</th> <th>J Collett (5) 58</th> <th>\$20</th> <th>1-Pokerjack 54.5</th> <th>2.3L 1:04.73</th> <th>Rtg 63</th>	HIGHWAY-C2	J Collett (5) 58	\$20	1-Pokerjack 54.5	2.3L 1:04.73	Rtg 63

Settled on the pace and ran down the leaders to win 0.6L at Grafton Cg&E Bm58 over 1100m. Midfield with cover strong chase in straight 2.3L at Royal Randwick Highway-C2 over 1100m Soft 5. Solid run in a similar race last start.

**12 VERY SHARP** (Blks) Rtg 66

Rodney Northam (Scone)

5yo b m Bull Point-Shamastic (Shamardal) (USA) BREEDER Mr R P Northam OWNERS R And R Racing (Mgr: R Northam) ROYAL BLUE, GREEN SHAMROCK, YELLOW SLEEVES, GREEN AND YELLOW QUARTERED CAP

(w) 18 Starts 3-3-6 \$97,430

Track 3:0-0-1 Dist 2:0-0-0 Trk/Dist 2:0-0-0 Wet 4:1-0-1 1st Up 5:1-2-1 2nd Up 5:1-1-1

3-12 GDSF	Fri 14Jan22 1000	G4	BM64	R Jones(a) (1) 58.5(57)	\$7.50	1-Way To The Stars 56.5	3.1L 57.38	Rtg 63
9-15 RAND	Sat 5Feb22 1200	S6	HIGHWAY-C3	R Jones(a) (2) 56(54)	\$14	1-Testator Silens 57.5	4.0L 1:10.49	Rtg 68
9-9 SCNE	Mon 14Feb22 1300 <th>G4</th> <th>PREV CL4</th> <th>D Spokes (1) 56</th> <th>\$3.50f</th> <th>1-The Storm In Me 55.5</th> <th>0.3L 1:16.83</th> <th>Rtg 67</th>	G4	PREV CL4	D Spokes (1) 56	\$3.50f	1-The Storm In Me 55.5	0.3L 1:16.83	Rtg 67
3-11 TAMW <td>Fri 22Jul22 1000 <th>G4</th> <th>BM74</th> <th>G Buckley (10) 55.5</th> <th>\$8.50</th> <th>1-Trip The Light 52.1</th> <th>5L 56.88</th> <th>Rtg 67</th> </td>	Fri 22Jul22 1000 <th>G4</th> <th>BM74</th> <th>G Buckley (10) 55.5</th> <th>\$8.50</th> <th>1-Trip The Light 52.1</th> <th>5L 56.88</th> <th>Rtg 67</th>	G4	BM74	G Buckley (10) 55.5	\$8.50	1-Trip The Light 52.1	5L 56.88	Rtg 67
10-10 MYNG	Tue 16Aug22 1100 <th>G4</th> <th>BM68</th> <th>R Jones(a) (5) 56</th> <th>\$7</th> <th>1-Bullinachinasop 56</th> <th>3.7L 1:03.84</th> <th>Rtg 62</th>	G4	BM68	R Jones(a) (5) 56	\$7	1-Bullinachinasop 56	3.7L 1:03.84	Rtg 62

Made up some ground when the race was over into fifth 1.5L at Tamworth Bm74 over 1000m. Midfield with the leaders in sight however had little to show in the finish 3.7L at Wyong Bm68 over 1100m.

(14) 56kg

KATHY O'HARA

**13 DANZADEL** Rtg 65

Terry Robinson (Shoalhaven Heads)

5yo b m Adelaide (IRE)-Danzability (Danehill Dancer) (IRE) BREEDER J & M Equine OWNERS T Robinson, Mrs M A Miller, B Treuer, Mrs M L McKevey, G C Druett, Miss S J Lanham, B A Lawson, L H Miranda, C P Casinelli, Sibiling City (Mgr: D J Robinson) & South Coast Progress (Mgr: J A Lett)

WHITE, PALE BLUE DIAMOND AND ARMBANDS

(w) 15 Starts 3-2-2 \$123,920

Track 4:0-1-0 Dist 8:0-2-1 Trk/Dist 3:0-1-0 Wet 11:3-2-1 1st Up 5:0-2-0 2nd Up 4:1-0-1

5-14 RAND	Sat 22Jan22 1100	G4	HIGHWAY-C2	T Berry (11) 56	\$7.50	1-Markwell Dreamer 55.5	3.2L 1:04.33	Rtg 62
8-15 RAND	Sat 5Feb22 1200	S6	HIGHWAY-C2	T Berry (15) 54	\$21	1-Testator Silens 57.5	2.7L 1:10.49	Rtg 62
1-13 MOWR	Sun 13Feb22 1400	S5	CL2-SW	T Berry (12) 57	\$4.20	2-Toretto 59	0.8L 1:22.39	Rtg 62
7-18 RHIL	Sat 19Feb22 1400	S6	HWAY-C2	T Berry (2) 55	\$9.50	1-Golden Point 56.5	3.4L 1:24.70	Rtg 66
12-15 RHIL	Sat 30Jul22 1200	H8	HIGHWAY-C3	B Ryan (12) 55	\$41	1-Molly Nails 57.5	5.8L 1:12.69	Rtg 66

Slow start, raced back, checked 400, forgave 3.4L at Rosehill Gardens H way-C3 over 1400m Soft 6. Restrained back, passed a few late, never in it 5.8L at Rosehill Gardens Highway-C3 over 1200m Heavy 8. Is a second-up winner.

**14 MOSKEETA** (Blks) Rtg 65

Cathleen Rode (Coffs Harbour)

4yo b m Your Song-Bring a Gazelle (Sebring) BREEDER Mr R Hewitt OWNERS S Hopkins RED AND WHITE STRIPES

(dw) 4 Starts 2-1-0 \$45,765

Track 0:0-0-0 Dist 1:1-0-0 Trk/Dist 0:0-0-0 Wet 4:2-1-0 1st Up 1:0-0-0 2nd Up 1:0-1-0

5-12 DGF	Fri 17Jun22 1012	S7	MDN-SW	N Masuda (2) 57	\$26	1-Telegraph 59	1.7L 1:00.66	Rtg 62
2-12 DGF <th>Sun 26Jun22 1012</th> <th>S5</th> <th>MDN-SW</th> <th>N Masuda (7) 57</th> <th>\$4.40</th> <th>1-Fire Up Bruce 59</th> <th>2.2L 58.79</th> <th>Rtg 62</th>	Sun 26Jun22 1012	S5	MDN-SW	N Masuda (7) 57	\$4.40	1-Fire Up Bruce 59	2.2L 58.79	Rtg 62
1-13 GRAF <th>Wed 13Jul22 1000</th> <th>S7</th> <th>MDN-SW</th> <th>A Morgan (4) 57</th> <th>\$6</th> <th>2-Wakaiti 59</th> <th>0.2L 58.87</th> <th>Rtg 61</th>	Wed 13Jul22 1000	S7	MDN-SW	A Morgan (4) 57	\$6	2-Wakaiti 59	0.2L 58.87	Rtg 61
1-12 DGF <th>Thu 4Aug22 1200</th> <th>S6</th> <th>CL3</th> <th>A Gibbons (2) 55</th> <th>\$12</th> <th>2-Admiral Ash 55</th> <th>1.4L 1:13.00</th> <th>Rtg 55</th>	Thu 4Aug22 1200	S6	CL3	A Gibbons (2) 55	\$12	2-Admiral Ash 55	1.4L 1:13.00	Rtg 55

Ran on nicely over the concluding stages to win narrowly 0.2L at Grafton Mdn-Sw over 1000m Soft 7. Nice ride to sit behind the speed and once clear finished off hard to win 1.4L at Coffs Harbour C13 over 1200m Soft 6.

**15 KNOW WHERE TO LOOK** 1EM (Blks) Rtg 63

Roy McCabe (Bathurst)

6yo b or br m So You Think (NZ)-Hard to Find (Elusive Quality) (USA) BREEDER Mr J J Starns OWNERS R B Yelverton, Mrs C M Mclean, R L McCabe, W J Noonan, J L Johnson-Bannister & A J Barnes LIME GREEN, PINK HORSESHOES, ROYAL BLUE SLEEVES, PINK CAP

(d) 21 Starts 3-2-2 \$78,850

Track 1:0-0-0 Dist 7:1-1-1 Trk/Dist 0:0-0-0 Wet 5:0-1-0 1st Up 4:0-1-1 2nd Up 4:2-0-0

3-10 COWR	Sun 16Jan22 1200	G4	BM58	A Stanley(a) (3) 56.5(54.5)	\$3.00f	1-Out Now 55	1.9L 1:10.29	Rtg 53
7-17 BATH <th>Mon 7Feb22 1200</th> <th>G4</th> <th>CL4 PREV</th> <th>J Ford (3) 55</th> <th>\$21</th> <th>2-The Drower 59.5</th> <th>0.8L 1:09.23</th> <th>Rtg 53</th>	Mon 7Feb22 1200	G4	CL4 PREV	J Ford (3) 55	\$21	2-The Drower 59.5	0.8L 1:09.23	Rtg 53
5-13 MDGE <th>Sun 27Feb22 1400</th> <th>G4</th> <th>CDRA CHAMP</th> <th>J Van Overmaire (11) 54</th> <th>\$26</th> <th>1-Zoe Stanton 56.5</th> <th>1.5L 1:23.71</th> <th>Rtg 64</th>	Sun 27Feb22 1400	G4	CDRA CHAMP	J Van Overmaire (11) 54	\$26	1-Zoe Stanton 56.5	1.5L 1:23.71	Rtg 64
4-10 CBLE <th>Sun 13Mar22 1600</th> <th>G4</th> <th>BM 66 HCP</th> <th>A Bullock (4) 58</th> <th>\$11</th> <th>1-Vandangle 57</th> <th>2.1L 1:35.22</th> <th>Rtg 64</th>	Sun 13Mar22 1600	G4	BM 66 HCP	A Bullock (4) 58	\$11	1-Vandangle 57	2.1L 1:35.22	Rtg 64
5-8 HAWK <th>Tue 5Apr22 1300</th> <th>S5</th> <th>BM64</th> <th>G Buckley (2) 55.5</th> <th>\$21</th> <th>1-Devil's Throat 61</th> <th>2.8L 1:17.67</th> <th>Rtg 57</th>	Tue 5Apr22 1300	S5	BM64	G Buckley (2) 55.5	\$21	1-Devil's Throat 61	2.8L 1:17.67	Rtg 57

Displayed great form late in the race after running on hard for fourth 2.8L at Coonamble Bm 66 Hcp over 1600m. Ran on ok for fifth after settling midfield in transit 2.8L at Hawkesbury Bm64 over 1300m Soft 5.

**16 ZOFFANY'S GAZE** 2EM Rtg 63

Mark Mason (Tamworth)

6yo b g Zoffany (IRE)-Rosagaze (Intergaze) BREEDER Mr R Yates OWNERS R E Yates, G K Mason, K D Yates, G J Harris, A N Smith & F L Lewandowski BLACK, WHITE MALTESE CROSS AND ARMBANDS, QUARTERED CAP

(w) 5 Starts 3-2-0 \$36,365

Track 0:0-0-0 Dist 0:0-0-0 Trk/Dist 0:0-0-0 Wet 3:2-1-0 1st Up 2:2-0-0 2nd Up 1:0-1-0

1-8 TAMW	Sat 1Jan22 1000	G4	MDN-SW	D K McLellan (6) 59	\$6	2-Monsoon Magic 55.5	2.6L 59.33	Rtg 52
2-9 TAMW <th>Sat 29Jan22 1000</th> <th>G4</th> <th>CL1</th> <th>D K McLellan (3) 59</th> <th>\$7</th> <th>1-Takanakuy 55</th> <th>1.5L 57.02</th> <th>Rtg 52</th>	Sat 29Jan22 1000	G4	CL1	D K McLellan (3) 59	\$7	1-Takanakuy 55	1.5L 57.02	Rtg 52
1-11 TAMW <th>Fri 11Feb22 1400</th> <th>S5</th> <th>CL1</th> <th>B Spinks (7) 56.5</th> <th>\$3.50f</th> <th>2-Impactful 61.5</th>	Fri 11Feb22 1400	S5	CL1	B Spinks (7) 56.5	\$3.50f	2-Impactful 61.5	1.0L 1:24.12	Rtg 52
2-13 TAMW <th>Sun 6Mar22 1400</th> <th>H8</th> <th>BM58</th> <th>B Spinks (10) 60.5</th> <th>\$6</th> <th>1-Danza In The Dark 61</th> <th>1.3L 1:25.16</th> <th>Rtg 57</th>	Sun 6Mar22 1400	H8	BM58	B Spinks (10) 60.5	\$6	1-Danza In The Dark 61	1.3L 1:25.16	Rtg 57
7-17 TAMW <th>Tue 2Aug22 1000</th> <th>S6</th> <th>CL2</th> <th>M Bell (1) 58</th> <th>\$6</th> <th>2-Small Town 58.5</th> <th>0.1L 57.79</th> <th>Rtg 58</th>	Tue 2Aug22 1000	S6	CL2	M Bell (1) 58	\$6	2-Small Town 58.5	0.1L 57.79	Rtg 58

Raced behind the leaders and ran on nicely for the runner-up spot 1.3L at Tamworth Bm58 over 1400m Heavy 8. Chimed in at the right time for a narrow victory 0.1L at Tamworth C12 over 1000m Soft 6. Second-up.

(2) 54.5kg

TOMMY BERRY

(12) 54.5kg

ANDREW ADKINS

(8) 54kg**(20) 55.5kg**

1



ROYAL RANDWICK



(18) 54kg

17 MY GIRONA 3EM (Blks) Rtg 62

Neil Osborne (Goulburn)

4yo b m Myboycharlie (IRE)-Girona (Giant's Causeway (USA)) BREEDER Dr M L van de Weg OWNERS N J Osborne & D Y Osborne GREEN, BLACK HOOPED SLEEVES AND CAP

(w) 14 Starts 2-2-3 \$63,890

TECHFORM 85

Track 0:0-0-0 Dist 6:0-1-2 Trk/Dist 0:0-0-0 Wet 10:2-1-3 1st Up 3:0-1-1 2nd Up 2:0-1-0

3-10	GRAF	Sat 11Jun22 1425	S7	CL1	J Grisedale (4) 57.5	\$3.40f	1-Skilled Artist 52 0.2L	1:25.44	Rtg 54
5-12	TAR	Tue 28Jun22 1257	S7	CL1	J Grisedale (11) 57	\$5.50	1-Mr Tabasco 57.5 5.0L	1:15.71	Rtg 55
1-14	GRAF	Wed 13Jul22 1100	S6	F&M CL2	J Grisedale (6) 55	\$26	2-Airstrike 58 0.3L	1:04.21	Rtg 55
5-10	TAR	Tue 26Jul22 1257	H10	CL3	J Grisedale (7) 55.5	\$7	1-Xtra Approval 57 5.5L	1:18.82	Rtg 60
3-12	COFF	Thu 4Aug22 1200	S6	CL3	J Grisedale (3) 55	\$12	1-Mosketa 55 1.8L	1:13.00	Rtg 60

Raced midfield, tried hard to run on but left flat-footed when fifth 7.5L at Taree C13 over 1257m Heavy 10. Hit the line nicely into third after sitting behind the speed 1.8L at Coffs Harbour C13 over 1200m Soft 6.

**18 SALIRE 4EM** Rtg 62

Cameron Crockett (Scone)

5yo b g Dream Ahead (USA)-Motown Melody (Commands) BREEDER Ms C Thomas OWNERS Mr C Crockett, Miss C V Thomas & M R King WHITE AND MAROON HALVES, BLACK BAND AND SLEEVES, MAROON CAP

(w) 6 Starts 2-1-0 \$34,200

(1) 55kg

Track 1:0-0-0 Dist 1:0-1-0 Trk/Dist 0:0-0-0 Wet 5:2-1-0 1st Up 3:2-0-0 2nd Up 2:0-1-0

5-13	SCNE	Tue 1Jun21 1100	G4	CL1	M Weir (11) 57	\$3.90f	1-Tupou 57 1.2L	1:05.01	Rtg 54
1-9	MWBK	Mon 7Feb22 1000	S5	CL1 HCP	A Bullock (6) 58	\$2.20f	2-Unique Vision 55 3.5L	57.58	Rtg 54
2-9	MDGE	Sun 27Feb22 1200	S5	BM 66 HCP	H Bowman (6) 58.5	\$1.60f	1-Great Buy 57.5 1.6L	1:10.91	Rtg 61
4-13	MWBK	Fri 1Apr22 1000	H8	CL2	A Bullock (8) 58.5	\$2.40f	1-Dalavin 54.5 3.3L	58.74	Rtg 62
6-14	RAND	Sat 20Aug22 1100	S5	HIGHWAY-C2	K McEvoy (13) 57.5	\$13	1-Pokerjack 54.5 4.3L	1:04.73	Rtg 62

Terrific run late finishing fourth when positioning a long way back in the race 3.3L at Muswellbrook C12 1000m Heavy 8. Drifted to near last angled out and flew at line 4.3L at Randwick Highway-C2 1100m Soft 5. Attacked the line here fresh.

**19 BRAZEN IMPACT 5EM** (Blks) Rtg 59

Danny Williams (Goulburn)

4yo b g Real Impact (JPN)-My Hussy (Hussonet (USA)) BREEDER Mr G Harvey OWNERS M J Primmer, D Orchard, R Docker, The Pink Punters (Mgr: E Bartlett), D Cooke, M Stuart, E Poullis, D Nelson, C Allen, P Lee, J Weir, C Butler, P C O'Brien, J L O'mara, V B Shipley, R Wood, S Clacy, L

Stuart & A S Barlow YELLOW, RED SASH, PURPLE SLEEVES

(d) 7 Starts 2-0-0 \$48,610

(9) 54kg

Track 3:0-0-0 Dist 3:1-0-0 Trk/Dist 1:0-0-0 Wet 4:0-0-0 1st Up 2:1-0-0 2nd Up 1:1-0-0

1-14	MRYA	Mon 3Jan22 1425	G3	CL1	J Penza (1) 56.5	\$6	2-Destacado 59 1.0L	1:23.89	Rtg 56
4-10	RAND	Sat 26Feb22 1000	H10	H'WAY-C2	J Collett (4) 57	\$10	1-Shelby Sixtix 58 6.6L	59.38	Rtg 62
7-13	RAND	Sat 16Apr22 1200	H8	HIGHWAY-C3	T Berry (1) 54.5	\$13	1-Lucky Sham (NZ) 56 4.8L	1:13.90	Rtg 62
12-12	RAND	Sat 23Apr22 1400	H10	H'WAY-C3	T Berry (7) 54(54.5)	\$11	1-Mr Hussini 59 61.0L	1:31.73	Rtg 61
12-12	WAGG	Fri 6May22 1600	G4	MTC GNEAS	J Penza (5) 55	\$21	1-Publicist 58 13.6L	1:38.22	Rtg 61

Raced back, mile back turn, never looked likely 61L at Royal Randwick H'way-C3 over 1400m Heavy 10. No match for rivals and never progressed into the race from midfield 13.6L at Wagga Mtc Gneas over 1600m.

**20 KING'S TRUST 6EM** (Blks) Rtg 59

Terry Robinson (Shoalhaven Heads)

7yo b g Hinchinbrook-Rose Tinted (Choisir) BREEDER Sledmere Stud OWNERS M J King, P Bresnahan, J J Bailey, K M Bresnahan, B P Rafferty, C J Pearson, L P Geelan, J R Maher, G A Johnson, J Lobina, J F C Smith, J Caine, J Gage, L Murphy, M J O'Sullivan, S J Newton, C Ward & J C Fitzgerald

WHITE, PALE BLUE DIAMOND AND ARMBANDS, BLACK CAP

(wt) 33 Starts 3-2-6 \$241,480

(10) 54kg

Track 8:1-0-1 Dist 11:0-1-3 Trk/Dist 3:0-0-1 Wet 20:1-1-4 1st Up 5:0-0-2 2nd Up 5:1-0-0

5-14	RHIL	Sat 4Jun22 1100	S7	H'WAY CL3	B Ryan (6) 55	\$26	1-Proverbial 55 3.5L	1:06.65	Rtg 62
3-10	RHIL	Sat 2Jul22 1100	H9	HIGHWAY-C3	R King (1) 54.5	\$10	1-Iconic Dame 52 3.8L	1:07.77	Rtg 61
9-12	RAND	Sat 9Jul22 1400	H9	HIGHWAY-C3	R King (11) 54.5	\$7	1-I've Bean Tryin' 54.5 5.3L	1:28.31	Rtg 61
3-15	RHIL	Sat 30Jul22 1200	H8	HIGHWAY-C3	T Berry (6) 54	\$16	1-Molly Nails 57.5 0.8L	1:12.69	Rtg 59
6-12	RHIL	Sat 13Aug22 1300	S6	HIGHWAY-C3	T Berry (9) 55	\$5.50	1-Zaru 55 3.1L	1:19.18	Rtg 60

Restrained back, eye catching run late into 3rd 0.8L at Rosehill Gardens Highway-C3 over 1200m Heavy 8. Raced back, got warm late, great closing pace 3.1L at Rosehill Gardens Highway-C3 over 1300m Soft 6.



A FEAST FOR THE SENSES

Book your 2022 Sydney Everest Carnival hospitality experience

australianurfclub.com.au

AUSTRALIAN TURF CLUB



NEVER MISS A BEAT

“RACING IS NOT JUST A SPORT. IT’S A WAY OF LIFE.”



Renew now and save your place at the 2022 Everest Carnival

australianurfclub.com.au



AUSTRALIAN TURF CLUB

12:15pm



ROYAL RANDWICK

2

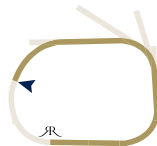

MIDWAY HANDICAP

1800M



Of \$120,000. 1st \$55,000, 2nd \$21,750, 3rd \$11,250, 4th \$6,250, 5th \$4,750, 6th \$4,000, 7th \$3,500, 8th \$3,500, 9th \$3,500, 10th \$3,500. Welfare Fund \$3,000. BOBS&BOBS Extra Bonus available: \$11,250. For Three-Years-Old and Upwards. BenchMark 72 Handicap. **Apprentices can claim.**

Track Record: 1-47.43E Girl Tuesday (25/04/2019) [Good4]

Class Record: 1-48.00E Gemmahra (07/08/2021) [Good4]

1	00314	WILD CHAP (15) Brett Lazzarini (w)	62.5
2	71531	BROWN THOMAS (13) Matthew Smith (dw) DYLAN GIBBONS (a3/54kg)	61
3	67560	DICK WHITTINGTON (FR) (1) Matthew Smith (w) WILLIAM PIKE	59
4	31526	OUR BAMBINO (9) Robert & Luke Price (dw) CHAD SCHOFIELD	57
5	31429	BUBA (14) Kim Waugh (w) SAM CLIPPERTON	56.5
6	21321	SCORCHED LAND (3) Todd Howlett (dwt) TOM SHERRY	56
7	21s61	BACIO DEL MIST (NZ) (10) Lee & Cherie Curtis (w) JAY FORD	55
8	51s44	BELLA VIOLET (17) John Thompson (w) HUGH BOWMAN	55
9	12125	NAVAJO PEAK (8) David Payne (w) KERRIN MCEVOY	54.5
10	s4464	SPRING BREAK (NZ) (7) Nathan Doyle (dw) JASON COLLETT	54.5
11	22622	MICRONA (12) John Steinmetz (dw) REECE JONES (a1.5/51kg)	54
12	64s98	DREAM MAIDEN (6) Jason Coyle (w) JESS TAYLOR	52
13e	8s212	MARTINI CRUSADER (11) Stephen O'Halloran (w) TIM CLARK	54
14e	31261	BRYNNER (NZ) (2) Jason Coyle (w) KATHY O'HARA	53.5
15e	217s1	ESSENTIAL SKY (NZ) (16) John Sargent (w) RACHEL KING	52
16e	7s655	DUTY (4) Peter Robl (dw) ANDREW ADKINS	53
17e	7s563	REMUS (5) Jarrod Austin (w) TYLER SCHILLER (a1.5/51.5kg)	52.5

FORM SUMMARY

Coming off a dominant win at the track, **SCORCHED LAND** will be aiming to do his best work late. **BROWN THOMAS** and **WILD CHAP** should both benefit from a drop in grade as they settle midfield. Watch out for **BACIO DEL MIST** who is a winner in 2 of her last 3 starts.

TECHFORM'S TOP 5

1. 6-Scorched Land 100 2. 11-Microna 100 3. 1-Wild Chap 100 4. 9-Navajo Peak 98 5. 8-Bella Violet 98

**1 WILD CHAP** Rtg 77

Brett Lazzarini (Kembala Grange)

6yo b ch g Toronado (IRE)-Pipkin (Gallo Di Ferro (USA)) BREEDER Balcrest Pty Ltd OWNERS J J O'Connor & S Finnegan PURPLE, WHITE AND BLACK THIRDS, STRIPED SLEEVES

(w) 31 Starts 5-8-2 \$214,365

(15) 62.5kg

TECHFORM 100

Track 4:0-0-0 Dist 1:0-0-0 Trk/Dist 1:0-0-0 Wet 17:4-5-2 1st Up 4:0-0-1 2nd Up 4:0-1-0

13-14 DUBB	Fri 3Jun22 1600	H8	WELL CUP	G Buckley (1) 58	\$6.50	1-Sibaag (GB) 59.5	14.3L	1:37.06	Rtg 74
10-11 GRAF	Sun 10Jul22 1610	S7	STHGRACFUP	J Griselda (11) 54	\$18	1-Surf Dancer (IRE) 61.7	7.6L	1:38.96	Rtg 74
4-4 KENS	Wed 20Jul22 1550	H10	CG&E BMT72	R Jones(a) (2) 62(60.5)	\$4.20	1-Tympnist (NZ) 55.5	10.3L	1:39.08	Rtg 74
1-7 CANTW	Fri 8Aug22 1550	H9	CG&E BMT72	R Jones(a) (3) 61(56)	\$8	1-Green Flash 56.1	5.1L	1:42.11	Rtg 73
4-12 MIBH	Fri 19Aug22 1550	G3	MWBH CUP Bm92	D K Paisley (6) 61	\$31	1-Increase Final 1.1L	1:32.70	Rtg 92	

Box seated took over 200m kicked away dominant win 1.5L at Canterbury Park Cg&E Bm72. Held position from the 400m to the line 1.3L at Murwillumbah Mwbh Cup Bm92. Should find this easier. Don't dismiss.

2 BROWN THOMAS Rtg 74

Matthew Smith (Warwick Farm)

7yo b g Lope de Vega (IRE)-Light Chance (Carnegie (IRE)) BREEDER Hobartville Stud OWNERS Hobartville Stud Pty Ltd (Mgr: G E Mapp) WHITE, BROWN STAR, YELLOW SLEEVES AND CAP

(dw) 39 Starts 9-0-4 \$348,505

(13) 61kg

TECHFORM 96

Track 5:0-0-1 Dist 8:2-0-1 Trk/Dist 2:0-0-1 Wet 18:4-0-3 1st Up 6:0-0-1 2nd Up 6:0-0-2

7-12 W FM	Wed 1Jun22 1600	H9	Bm72	K O'Hara (8) 58	\$10	1-Segrill 55.5	10.5L	1:45.60	Rtg 66
5-11 KENS	Wed 15Jun22 1800	G4	5Y+ Bm72	W A Pike (3) 57.5	\$6.50	2-Dinado 56.0	2L	1:52.06	Rtg 65
5-11 KENS	Wed 29Jun22 1800	S6	Bm72	W A Pike (4) 59.5	\$12	1-The Milkybar Kid (NZ) 55.5	5.5L	1:52.46	Rtg 69
3-12 RND	Sat 6Aug22 1800	S6	MIDWAY Bm72	B Avulla (2) 63.5	\$8.50	1-Bazooka 56.3	3.2L	1:52.83	Rtg 69
1-14 DAAM	Sat 20Aug22 2200	G4	Bm78	K Wilson-Taylor(a) (1) 57(55.5)	\$6	2-Dune Forty Five 58.0	4L	2:16.09	Rtg 71

Box seat, raced keenly, boxed on for 3rd, good 3.2L at Royal Randwick Midway Bm72. Settled midfield had trail took over held on 0.4L at Doomben Bm78. Comes down in grade here, expect him to settle midfield. Include.

3 DICK WHITTINGTON (FR) Rtg 70

Matthew Smith (Warwick Farm)

6yo b g War Command (USA)-Loutka (F) (Tremolino (USA)) BREEDER Mr Malcolm Parrish OWNERS OTI Racing (Mgns: T Henderson & S Driscoll), F W Cook, Mrs C Cook, P A Vawdrey, G J P Van Armeijden, Mrs V King, A H Goodfellow, R Hamner, J M Gurrieri, R Menchise, S L Roberts, J P Spence, R Bow, P L Carter, Madica, GW Holdings, Boat Racing, Purple Racing No.11, WebbMcK Racing & Uthmeyer Racing NAVY BLUE, GOLD HOOPS, WHITE SLEEVES AND CAP

(w) 14 Starts 2-0-1 \$93,844

(1) 59kg

TECHFORM 87

Track 1:0-0-0 Dist 2:0-0-0 Trk/Dist 0:0-0-0 Wet 6:1-0-0 1st Up 3:1-0-0 2nd Up 3:1-0-0

6-7 W FM	Wed 27Apr22 2130	H10	Bm78	H Bowman (1) 61	\$5.50	1-Main Stage (NZ) 56.2	21.3L	2:21.98	Rtg 78
7-13 FLEM	Sat 21May22 1800	G3	Bm84	H T Coffey (1) 55.5	\$51	1-Wellsh Legend 54.4	1.4L	1:49.35	Rtg 75
5-12 FLEM	Sat 4Jun22 2000	S6	Bm84	H T Coffey (1) 55.5	\$61	1-Excelleration 55.5	2.7L	2:03.93	Rtg 73
6-12 RHIL	Sat 18Jun22 2000	G4	Bm78	J Collett (7) 57.5	\$26	1-Born A King (GB) 59.5	5.2L	2:01.88	Rtg 73
12-13 CAUL	Sat 9Jul22 2000	S7	Bm78	C Newitt (10) 57	\$18	1-Reuber 57.5	5.9L	2:06.93	Rtg 72

Back in run powered home right to the line top 5.2L at Rosehill Gardens Bm78 over 2000m. Vet: presence of mucus 5.9L at Caulfield Bm78 over 2000m Soft 7. Down in grade here so don't dismiss.

4 OUR BAMBINO (Blks) Rtg 66

Robert & Luke Price (Kembala Grange)

6yo br or bl g Fiorente (IRE)-Rare Diamond (Redoute's Choice) BREEDER Fesen Pty Ltd OWNERS Ravenswood Bloodstock (Mgr: P Pollicina) & Gemstash Pty Ltd (Mgr: A Alataci) WHITE, RED STRIPES, ROYAL BLUE AND WHITE STARS SLEEVES AND CAP

(dw) 31 Starts 5-2-3 \$63,805

(9) 57kg

TECHFORM 87

Track 5:0-0-0 Dist 4:1-0-0 Trk/Dist 1:0-0-0 Wet 15:1-1-2 1st Up 5:0-0-0 2nd Up 5:1-0-1

3-10 GOSF	Thu 9Jun22 1900	S6	Bm64	T Berry (8) 60	\$10	1-Fields Of Honour (NZ) 59.5	0.5L	2:00.39	Rtg 62
3-10 KR	Sat 18Jun22 2000	G4	Bm64	G Holmes (a) (10) 60(57)	\$6.50	2-Awesome Wonder (IRE) 55.2	3L	2:02.15	Rtg 62
5-7 HAWK	Thu 30Jun22 2100	G4	Bm64	J Searle(a) (7) 62(59)	\$4.20	1-Awesome Wonder (IRE) 55.5	6.0L	2:12.03	Rtg 66
2-6 K GR	Sat 30Jul22 2000	H8	Bm64	D Gibbons(a) (6) 62(60.5)	\$4.80	1-Credit Crunch 56.5	0.1L	2:08.67	Rtg 66
6-10 RAND	Sat 6Aug22 2400	S6	Bm78	T Berry (7) 54.5	\$16	1-Cadre Du Noir (USA) 60.7	7.7L	2:33.90	Rtg 67

Got to the lead but was run down late for second 0.1L at Kembala Grange Bm64 over 2000m Heavy 8. One out one back, heavy bump home turn, one paced 7.7L at Royal Randwick Bm78 over 2400m Soft 6. Down in grade here so don't dismiss.

**5 BUBA** Rtg 69

Kim Waugh (Wyong)

6yo br m Adelaide (IRE)-Kylie (Daneshill Dancer (IRE)) BREEDER Corumbene Stud OWNERS M E Waugh, P J Moylan, J J Starr, Mrs T A Russell, J C Heddo, S R Herbert, A M Kilgour, Mrs M G Atkin, Ms J Pugh, B Tompson, Ms S Beynon, K R Miller, T R Miller, M B Lewis, Ms L G Pond, M D Lagden, G J Arthur, Mrs G M Arthur, D R Miller, G EWings & Mrs T EWings PINK, LILAC STARS AND SLEEVES

(w) 29 Starts 4-6-4 \$180,500

(14) 55.5kg

SAM CLIPPERTON

Track 3:0-0-0 Dist 0:0-0-0 Trk/Dist 0:0-0-0 Wet 19:4-5-2 1st Up 5:1-1-1 2nd Up 5:1-1-0

3-9 W FM	Mon 13Jun22 1400	S5	F&M BMT72	T Schiller(a) (7) 57.3(55.5)	\$10	1-Sur La Mer 61.0	1.5L	1:25.47	Rtg 65
1-9 NCLE	Sat 25Jun22 1600	S7	Bm68	J Searle(a) (2) 57.5(54.5)	\$3.50	2-Microna 55.2	5.2L	1:40.92	Rtg 65
4-15 RAND	Sat 2Jul22 1600	H9	MIDWAY Bm72	S Clipperton (14) 56.5	\$12	1-Nonficiali (NZ) 54.1	8.1L	1:42.04	Rtg 69
2-10 WYNG	Thu 28Jul22 1600	S6	Bm68	J Searle(a) (6) 59.5(56.5)	\$2.90	1-Star Sparks 61.5	0.6L	1:38.65	Rtg 69
9-13 RAND	Sat 20Aug22 1600	S5	MIDWAY Bm72(71)	T Schiller(a) (7) 57.5(50)	\$7	1-Scorched Land 54.7L	1:38.24	Rtg 70	

Unleashed a big finish late to swoop on second and will win soon 0.6L at Wyong Bm68 over 1600m Soft 6. Midfield with cover always in traffic hit line ok 7.1L at Royal Randwick Midway Bm72(71) over 1600m Soft 5.

6 SCORCHED LAND Rtg 64

Todd Howlett (Newcastle)

5yo b g Sizzling M'lady's Lass (Duke of Marmalade (IRE)) BREEDER Mr P F Cruickshank OWNERS P F Cruickshank, J Hasson, J Nikolovski, Dr J R Matthews, S Nikolovski, M P Cruickshank, N J Scotton, R E Harwood & Mrs S Riehmuller LIME GREEN, BLACK CHECKS, WHITE SLEEVES

(dw) 30 Starts 6-5-2 \$154,035

(3) 56kg

TOM SHERRY

Track 1:1-0-0 Dist 4:1-0-0 Trk/Dist 0:0-0-0 Wet 21:6-3-1 1st Up 5:0-0-0 2nd Up 4:1-0-0

2-9 TARB	Fri 10Jun22 1600	H8	WINGHAMCUP Bm83	G Buckley (4) 55	\$4.20	1-Texas Storm 54.0	0.6L	1:39.95	Rtg 64
1-10 DUBB	Sun 26Jun22 1610	S5	Bm66	A Morgan (4) 61.5	\$2.80	2-Ferus 61.1	0L	1:36.55	Rtg 67
1-10 SCNE	Fri 15Jul22 1700	S7	Bm66	M Owen(a) (1) 63.5(61.5)	\$6	1-Casirina 60.1	3L	1:44.74	Rtg 71
2-12 TAMW	Thu 20Aug22 1600	S6	Bm66	M Owen(a) (8) 63.5(61.5)	\$3.90	1-Strelitzia 58.5	0.2L	1:36.59	Rtg 71
1-13 RAND	Sat 20Aug22 1600	S5	MIDWAY Bm72(71)	T Sherry (5) 54	\$7	2-Bazooka 59.1	3L	1:38.24	Rtg 59

Unleashed a big finish late to gain second and will win soon 0.6L at Tamworth Bm66. No early pace made wide run shot clear huge win 1.9L at Royal Randwick Midway Bm72(71). An in-form gelding who will aim to settle back. Top pick.

7 BACIO DEL MIST (NZ) (Blks) Rtg 66

Lee & Cherie Curtis (Rosehill)

5yo gr m Reliable Man (GB)-Bacio Del Vinto (Encosta de Lago) BREEDER G Harvey OWNERS Mrs C E Curtis, A R Davison, G J Timmony, P J Williams, B M Potter, K E Potter, Mrs J S Potter, R N Potter, D Hickey, J Kiffley, K Kane & D J Lawler & Mrs B Woo BLACK, PALE BLUE CHECKS, YELLOW SLEEVES AND CAP

(w) 14 Starts 3-4-0 \$81,630

(10) 55kg

JAY FORD

Track 0:0-0-0 Dist 0:0-0-0 Trk/Dist 0:0-0-0 Wet 10:3-2-0 1st Up 3:0-0-0 2nd Up 3:1-0-0

2-6 SCNE	Tue 29Mar22 2200	H10	Bm64	J Ford (2) 55	\$5.50	1-Arabolini (GER) 55.0	0.2L	2:20.49	Rtg 54
2-9 CANB	Fri 15Apr22 2000	G4	CL1-SW	J Ford (8) 57	\$5.50	1-Grand Mystery 55.5	1.6L	2:03.13	Rtg 59
1-8 NCLE	Sat 30Apr22 2300	H10	CL1-SW	A Gibbons (4) 57	\$4.20	2-Three Miles 54.1	2.35L	2:29.59	Rtg 56
6-9 W FM	Wed 27Jul22 1400	H10	F&M Bm72	J Ford (2) 55	\$26	1-Flower Moon 58.1	1.4L	1:27.56	Rtg 60
1-8 CANT	Wed 17Aug22 1550	S7	Bm72	J Ford (6) 54	\$41	2-Green Flash 56.5	1.2L	1:37.47	Rtg 60

Settled a distant last, made ground huge effort 11.4L at Warwick Farm F&M Bm72. Restrained back, circled field, too strong late 1.2L at Canterbury Park Bm72. Coming off a great win last start, expect her to settle back. Don't overlook.

8 BELLA VIOLET (Blks) Rtg 66

John Thompson (Randwick)

5yo b m Foxwedge-Lady Belladonna (NZ) (Sir Percy (GB)) BREEDER Mr C F Plumridge OWNERS C F Plumridge & P S Taylor GREEN, BROWN CROSSED SASHES, YELLOW CAP

(w) 21 Starts 3-7-2 \$121,790

(17) 55kg

HUGH BOWMAN

Track 1:0-0-0 Dist 2:0-1-0 Trk/Dist 0:0-0-0 Wet 9:2-2-1 1st Up 5:0-2-1 2nd Up 4:0-2-0

2-7 KENS	Wed 2Feb22 1550	S6	F&M BMT72	R Jones(a) (5) 56.5(54.5)	\$4	1-Bedford Square (NZ) 54.2	2L	1:33.84	Rtg 63
5-10 CANTW	Fri 25Feb22 1600	H9	3&4 Y Bm64	H Bowman (1) 58.5	\$6.50	1-Tidal Creek 58.6	6.0L	1:59.25	Rtg 63
4-11 HAWK	Thu 24Mar22 1400	H8	Bm68	H Bowman (4) 56	\$3.06	2-Tip Top Tipping 55.1	1.9L	1:40.01	Rtg 62
4-11 K GR	Thu 4Aug22 1600	S5	Bm68	A McLucas(a) (11) 58(55)	\$5.50	1-New Yummy 58.5	0.1L	1:25.87	Rtg 66
4-13 RAND	Sat 20Aug22 1600	S5	MIDWAY Bm72(71)	H Bowman (1) 55.5(56)	\$10	1-Scorched Land 54.8L	1:38.24	Rtg 66	

Very strong run late into fourth in a eye-catching effort 11.4L at Kembala Grange Bm68 over 1400m Soft 5. Off midfield on fence shifted clear attacked line 4.8L at Royal Randwick Midway Bm72(71) over 1600m Soft 5.

2



ROYAL RANDWICK



ROYAL RANDWICK

2

9 NAVAJO PEAK Rtg 61

David Payne (Rosehill)

Ayo b g Territories (IRE)-Ship Rock (Authorized) (IRE) **BREEDER** Mr J L Thompson **OWNERS** Thommo's (Mgr: J L Thompson), Mrs P M Thompson, Ms R C Thompson, Ms A J Thompson & G Hilton **BLACK, GREY FRENCH AND CAP**

(w) 7 Starts 2-0-0 \$58,850

TECHFORM 98

Track 0:0-0-0 Dist 0:0-0-0 Trk/Dist 0:0-0-0 Wet 5:2-1-0 1st Up 2:0-0-0 2nd Up 1:1-0-0

1-11	COFF	Fri 17Jun22 1215	S7	MDN	A Bullock (4) 58.5	\$5.50	2-Klinsmann 56.5 0.1L 1:12.87	
2-12	SCNE	Mon 27Jun22 1400	G4	CL1	A Gibbons (4) 57.5	\$10	1-Kayobi 60 0.9L 1:24.49	Rtg 54
1-8	HAWK	Sun 17Jul22 1300	S6	CL1	J Collett (3) 56.5	\$9.50	2-Transplant 58.5 1.2L 1:18.43	Rtg 55
2-9	WYNG	Tue 28Jul22 1350	S6	BM64	T Clark (12) 58.5	\$2.45f	1-Bullet Wing 59 0.2L 1:21.30	Rtg 59
5-14	HAWK	Tue 18Aug22 1300	G4	BM64	T Clark (12) 59.5	\$6	1-Concocted 60.5 1.2L 1:16.76	Rtg 61

Ridden just off the pace and was unlucky not to have won when second 0.2L at Wyong Bm64 over 1350m Soft 6. Displayed best work once the race was already won, fifth 1.2L at Hawkesbury Bm64 over 1300m.

10 SPRING BREAK (NZ) (Biks) Rtg 61

Nathan Doyle (Newcastle)

6yo b g Tavistock (NZ)-Dannly Holiday (NZ) (Danasinga) **BREEDER** Mrs H J & P J Crofsky **OWNERS** Import Racing (Mgr: D Mourad), EST R J Nolan, R A Bishop, D Wilden-Constantin, D J Hughes, J E Smith, R L Spice, T Eva, P J Crofsky, Mrs H J Crofsky, Mr N McIntyre, N W Crisp, G J Coppock, R Hillier, J P May, N Dodge, M Lollback, Miss L G Mourad & D A Fernyhough **WHITE, BLACK IR, BLACK AND RED HOOPED SLEEVES, BLACK CAP**

(dw) 15 Starts 3-2-1 \$63,030

TECHFORM 94

Track 0:0-0-0 Dist 0:0-0-0 Trk/Dist 0:0-0-0 Wet 10:2-1-1 1st Up 4:1-1-0 2nd Up 4:0-1-0

8-12	MRPK	Sat 17Jul21 1950	H8	BM72	J Eaton (2) 58.5	\$7	1-Nudge Bar (NZ) 59 7.4L 2:05.76	Rtg 69
4-9	NCLE	Sat 11Jun22 1400	S6	C&E BM64	M Bell (7) 61	\$8	1-Straya Pride 57.5 4.4L 1:21.13	Rtg 64
4-12	HAWK	Thu 30Jun22 1600	G4	BM64	J Searle(a) (2) 61(58)	\$12	1-Adios Steve 58 2.4L 1:38.72	Rtg 64
6-6	CANT	Wed 3Aug22 1900	H9	BM72	K Jennings (4) 56.5	\$26	1-Notions 57.5 25.2L 2:05.56	Rtg 63
4-12	HAWK	Thu 18Aug22 1800	G4	BM64	H Bowman (9) 59.5	\$10	1-Good Omens 59 1.4L 1:48.86	Rtg 61

One out one back, weakened 500m to go never in it 25.2L at Canterbury Park Bm72 over 1900m Heavy 9.

Challenged for the front and tired late into fourth 1.4L at Hawkesbury Bm64 over 1800m.

11 MICRONA (Biks) Rtg 60

John Steinmetz (Warwick Farm)

6yo ch g Choistar-Canley Cares (E Dubai) (USA) **BREEDER** Mr J Steinmetz **OWNERS** J A Steinmetz & Mrs A V Steinmetz **DARK BLUE, RED SLEEVES, WHITE CAP, DARK BLUE SPOTS**

(dw) 41 Starts 4-12-5 \$188,750

TECHFORM 100

Track 1:0-0-0 Dist 6:1-2-1-0 Trk/Dist 0:0-0-0 Wet 21:1-9-1 1st Up 4:0-1-2 2nd Up 4:0-0-0

2-9	NCLE	Sat 25Jun22 1600	S7	BM68	Z T Lloyd(a) (7) 57(55)	\$4.40	1-Buba 54.5 2.8L 1:40.92	Rtg 60
2-5	NCLE	Sat 22Jan22 1850	H9	BM64	J Lloyd(a) (1) 59(57.5)	\$2.25f	1-Zoumie 57.5 1.1L 2:01.36	Rtg 60
6-6	GDSF	Thu 14Jul22 2100	H10	BM64	Z Lloyd(a) (2) 59(57.5)	\$3.30	1-Decadent Tale 58 0.6L 2:17.81	Rtg 60
2-7	NCLE	Thu 11Aug22 1600	H8	BM64	R Bayless (4) 58	\$4.20	1-Dragon Dream 56 0.4L 1:41.37	Rtg 58
2-10	GDSF	Fri 26Aug22 1600	S5	BM68	J Van Overmeire (2) 56.5	\$4f	1-Kragall 57 0.5L 1:38.86	Rtg 59

Settled on the pace and had chance to win but out-gunned for second 0.4L at Newcastle Bm64. Ridden just off the speed and produced best late to finish runner-up 0.5L at Gosford Bm68. Has enjoyed some nice recent form. Consider.

12 DREAM MAIDEN Rtg 60

Jason Coyle (Warwick Farm)

7yo b m Dream Ahead (USA)-Jungfrau (Commands) **BREEDER** Tareena Bloodstock **OWNERS** M Wizel, D Towers, L Mossman, Mrs K Mossman, C Leonard, G Beuzeville, A Bowden, A Beattie, Mrs S Leonard & Mrs M Beuzeville **NAVY BLUE, GREY MALTESE CROSS, BLACK SLEEVES, WHITE CAP**

(w) 33 Starts 4-6-3 \$143,155

TECHFORM 93

Track 2:0-0-0 Dist 5:0-1-0 Trk/Dist 1:0-0-0 Wet 19:2-5-1 1st Up 6:0-0-0 2nd Up 5:1-0-1

4-9	CANTN	Fri 27Jan22 1900	G4	4Ys- BM72	T Schiller(a) (1) 54.5(51.5)	\$12	1-My Demetra 55 1.9L 1:57.47	Rtg 63
6-11	RAND	Sat 22Jan22 1800	G4	MIDWAY BM72	Jess Taylor (9) 53	\$21	1-White Boots 53 9.2L 1:51.46	Rtg 62
4-7	KNSL	Wed 2Feb22 1800	S6	BM72	J Collett (7) 54	\$17	1-Reggievow (NZ) 59.5 2.2L 1:52.05	Rtg 61
9-11	RHNS	Sat 30Jul22 1300	S7	MIDWAY BM72	T Schiller(a) (7) 54(62)	\$61	1-Contributingactor 58.5 4.2L 1:18.94	Rtg 61
8-13	RAND	Sat 20Aug22 1600	S5	MIDWAY BM72(71)	Jess Taylor (13) 54	\$26	1-Scorched Land 54 6.9L 1:38.24	Rtg 61

Beyond midfield, one paced held ground to the line 4.2L at Rosehill Gardens Midway Bm72 over 1300m Soft 7. Slow to begin near last came wide boxed on bravely 6.9L at Royal Randwick Midway Bm72(71) over 1600m Soft 5.

(8) 54.5kg

KERRIN MCEVOY

13 MARTINI CRUSADER 1EM (Biks) Rtg 60

Stephen O'Halloran (Hawkesbury)

Ayo b g Pride of Dubai-Idyllic Mood (High Chaparral) (IRE) **BREEDER** Burnewang North Pastoral **OWNERS** Pulse Racing Get Involved (Mgr: C T Gair), L W Polson, J P Cosgriff, G Starling, M Judd, Callen Racing (Mgr: L Callen), Ms P Farmer, D P Hirst, J Campbell, S Macdonald, A J Bosco, S J Brock, R Hojer, G K Tueringes, G E Robson, D Ross, V Ponzio, Ms D Jones & P Bova **PALE BLUE, RED PULSE HORSE RACING LOGO, PULSE ON SLEEVES**

(w) 8 Starts 1-3-1 \$42,200

TECHFORM 97

Track 0:0-0-0 Dist 1:0-1-0 Trk/Dist 0:0-0-0 Wet 3:1-2-0 1st Up 3:0-1-0 2nd Up 2:1-0-1

2-12	EHPE	Sat 12Mar22 1850	S6	MDN-SW	T M Nugent (9) 59	\$3.50	1-Koolathal (NZ) 59.5 0.2L 1:56.72
8-10	AVOC	Sat 26Mar22 1860	G3	MDN-SW	H Coffey (9) 59	\$2.80f	1-Dromees 59 6.9L 1:54.34
2-10	WYNG	Tue 19Jul22 1200	S6	MDN	K Latham (1) 56	\$15	1-Verzenay 56.5 0.5L 1:11.90
1-11	NCLE	Sat 6Aug22 1400	S7	MDN-SW	Z T Lloyd(a) (9) 59(57.5)	\$15	2-Bunker Hut (NZ) 57 2.4L 1:27.63
2-9	NCLE	Sat 20Aug22 1600	G4	CL1	Z T Lloyd(a) (5) 59(57.5)	\$3.10	1-Oakfield Pinto 55 0.6L 1:39.49

Dictated the race in the lead and gave nothing else a chance winning 2.4L at Newcastle Mdn-Sw. Caught the eye storming home for second from back in the field 0.6L at Newcastle C11. Has been racing well this preparation. Don't ignore.

14 BRYNNER (NZ) 2EM Rtg 59

Jason Coyle (Warwick Farm)

Ayo b g Contributor (IRE)-ToastofBroadway (USA) (Theatrical) (IRE) **BREEDER** Itemall Superfund Pty Ltd **OWNERS** Miss A Doubly, P Espino, A Sharp, I Dix, P Mansford, Ms J Gibson, L Wilson, J Lucy & Bourtail (Mgr: H Espino) **NAVY BLUE, GREY MALTESE CROSS, BLACK SLEEVES, RED CAP**

(w) 12 Starts 2-1-3 \$56,810

TECHFORM 96

Track 0:0-0-0 Dist 2:1-3-0 Trk/Dist 0:0-0-0 Wet 9:2-1-1 1st Up 3:0-0-2 2nd Up 3:1-0-0

3-9	KGR	Sat 18Jun22 1400	G4	3Y MDN	Jess Taylor (3) 55.5	\$9.50	1-Weatherknowledge 58 0.9L 1:25.07
1-7	GOUL	Fri 8Jul22 1600	H10	MDN-SW	K O'Hara (2) 59	\$9	2-Dash Dash 59 0.4L 1:41.89
2-8	GOUL	Mon 18Jul22 1600	H8	BM58	Jess Taylor (6) 60	\$4	1-Bob's Your Uncle 64 0.4L 1:40.66
6-10	KGR	Thu 4Aug22 2000	S5	CL1	K O'Hara (8) 59	\$6.50	1-Denilquin 59 4.1L 2:05.08
1-7	WYNG	Tue 16Aug22 1600	S5	CL1	K O'Hara (6) 56.5	\$4.80	2-Mr Eighty Eight (NZ) 54.5 0.1L 1:38.99

Hardly sighted until very late gaining sixth 4.1L at Kembla Grange C11-Sw over 2000m Soft 5. Had the right run on the pace and made it count to win narrowly 0.1L at Wyong C11 over 1600m Soft 5.

15 ESSENTIAL SKY (NZ) 3EM Rtg 59

John Sargent (Randwick)

5yo gr m Reliable Man (GB)-Jupiter Moon (Galileo) (IRE) **BREEDER** Miss C Myers **OWNERS** J G Sargent, D Carter, Mrs S Carter, G J Hull & Miss A Durieux **BLACK, YELLOW SHAMROCKS, QUARTERED CAP**

(w) 15 Starts 2-2-3 \$51,450

TECHFORM 93

Track 0:0-0-0 Dist 2:2-3-0 Trk/Dist 0:0-0-0 Wet 12:2-2-2 1st Up 5:1-0-1 2nd Up 3:0-1-1

3-12	BEAU	Tue 22Mar22 2100	G4	CL1-SW	R Innes Jnr (9) 55	\$21	1-Velvet Lady (NZ) 55 1.2L 2:11.82
2-6	WYNG	Thu 7Apr22 2000	H10	MDN-SW	R Hutchings (5) 57	\$3.70	1-Sonic The Hedgehog 57 5.1L 2:09.89
1-5	NOWR	Sun 17Apr22 2200	H9	BM58	J Panza (3) 56	\$3.40f	2-Galiero 59 1.8L 2:27.25
7-18	NCLE	Sat 30Apr22 2300	H8	CL1-SW	J Panza (4) 57	\$9.90f	1-Bacio Del Mist (NZ) 57 14.5L 2:35.29
1-10	NOWR	Sun 21Aug22 1600	S7	BM58	J Panza (9) 58.5	\$12	2-Mr Cantankerous (NZ) 60 0.4L 1:43.11

Made no impression after getting back worse than midfield 14.5L at Newcastle C11-Sw over 2300m Heavy 8. Won well after sitting off the pace 0.4L at Nowra Bm58 over 1600m Soft 7. Second-up.

16 DUTY 4EM (Biks) Rtg 58

Peter Robl (Randwick)

6yo b or br g Fastnet Rock-Risk Avenger (Encosta de Lago) **BREEDER** Hutchins Throughbreds **OWNERS** J A Baldacchino **BLACK, PINK STARS, DOUBO ARMBANDS, STARS ON CAP**

(dw) 15 Starts 2-2-1 \$71,580

TECHFORM 89

Track 1:0-0-0 Dist 1:1-1-0 Trk/Dist 0:0-0-0 Wet 8:1-0-1 1st Up 5:0-0-0 2nd Up 3:0-2-0

3-10	CANTN	Fri 26Feb21 1900	S6	3&4Y BM74	J Parr (10) 59.5	\$5	1-Avion Fury 56.5 3.0L 1:58.14
7-10	KENS	Fri 30Dec21 1250	G4	5Ys- BM72	K McEvoy (8) 55.5	\$16	1-Exotic Ruby 56.5 3.4L 1:12.66
6-9	WYNG	Tue 19Jul22 1300	S7	BM64	R Hutchings (8) 59.5	\$18	1-Prelect Match 59 4.7L 1:18.56
5-12	NCLE	Sat 30Jul22 1300	S7	C&E BM64	A Gibbons (8) 59	\$31	1-Le Vizeri 61 8.3L 1:20.91
5-13	RAND	Sat 20Aug22 1600	S5	MIDWAY BM72(71)	A Adkins (9) 54	\$26	1-Scorched Land 54 6.0L 1:38.24

Up outside the speed gave everything firing for fifth place 8.3L at Newcastle Cg&E Bm64 over 1300m Soft 7. One out one back worked home well in straight 6L at Royal Randwick Midway Bm72(71) over 1600m Soft 5.

(2) 53.5kg

KATHY O'HARA

(16) 52kg

RACHEL KING

(4) 53kg

ANDREW ADKINS

2



ROYAL RANDWICK

**17 REMUS** 5EM (Blks) Rtg 57**(5) 52.5kg**

Jarrod Austin (Warwick Farm)

TYLER SCHILLER (a1.5/51.5kg)

5yo b or br g Vancouver-Zeitlin (Street Cry (IRE)) BREEDER Mr R Walker OWNERS G J Stambe & F Stambe WHITE, RED HORSE SYMBOL, BLACK HOOPED SLEEVES, WHITE CAP, RED HORSE SYMBOL

(w) 13 Starts 2-1-3 \$78,240

TECHFORM 96

Track 3:0-0-2 Dist 0:0-0-0 Trk/Dist 0:0-0-0 Wet 10:2-0-3 1st Up 3:0-1-1 2nd Up 3:1-0-1

12-13 RHIL Sat 19Feb22 1500 S6 MIDWAY BM72 S Clipperton (11) 54.5 \$10 1-Military Expert 59.5 5.8L 1:31.75 Rtg 61

7-10 GOUL Tue 1Mar22 1600 S6 BM64 B Avdulla (4) 58.5 \$5.50 1-Paternal (NZ) 58 3.9L 1:39.64 Rtg 59

5-11 K GR Sat 16Jul22 1400 H8 CGE BM64 G Buckley (11) 58.5 \$9.50 1-C'mon Reg 55 2.8L 1:27.61 Rtg 59

6-9 K GR Thu 4Aug22 1600 S5 BM64 K Latham (9) 58.5 \$10 1-Regal Pom 59.5 5.4L 1:38.96 Rtg 59

3-13 RAND Sat 20Aug22 1600 S5 MIDWAY BM72(71) K O'Hara (11) 53 \$26 1-Scorched Land 54 4.7L 1:38.24 Rtg 57

A long way back with 400m to go and did pass a few late into sixth 5.4L at Kembla Grange Bm64 over 1600m Soft 5. Slowly away, widest turning huge finale top run 4.7L at Royal Randwick Midway Bm72(71) over 1600m Soft 5.

TODAY'S RANDWICK
BIG6

ROYAL
RANDWICK 

LEG	RACE #	RACE NAME	TIME
1	Race 5	SOUTHERN CROSS GROUP CONCORDE STAKES	2:00pm
2	Race 6	DARLEY FURIOUS STAKES	2:35pm
3	Race 7	GPI TRAMWAY STAKES	3:15pm
4	Race 8	DAILY PRESS CHELMSFORD STAKES	3:55pm
5	Race 9	CONNECTION 2 SPORTS HANDICAP	4:35pm
6	Race 10	IKON SERVICES HANDICAP	5:10pm



LONGINES



Longines DolceVita

THREE DAY FREE PASS



199 CASTLEREAGH STREET, SYDNEY, NSW, 2000
WORLDGYM.COM/CASTLEREAGH

12:50pm



ROYAL RANDWICK

3

WORLD GYM CASTLEREAGH HANDICAP



1100M

Of **\$150,000**. 1st \$76,250, 2nd \$27,250, 3rd \$13,050, 4th \$6,700, 5th \$5,000, 6th \$4,000, 7th \$3,500, 8th \$3,500, 9th \$3,500, 10th \$3,500. Welfare Fund \$3,750. For Four-Years-Old and Upwards Mares. BenchMark 78 Handicap. **Apprentices can claim.**
Track Record: 1-01.67E Prophet's Thumb (09/03/2019) [Good4]
Class Record: 1-03.30E Jay Jay D'ar (NZ) (05/09/2020) [Soft5]

1	82134	RUBINOCCHI (10) Joseph Pride (dw)	DYLAN GIBBONS (a3/54kg)	61
2	6946s	SHIHONKA (9) Gai Waterhouse & Adrian Bott (d)	TIM CLARK	60
3	5230s	PARTY FOR ONE (14) Joseph Pride (dw)	REGAN BAYLISS	59.5
4	8s623	JAL LEI (7) John O'Shea (w)	JAMES MCDONALD	59
5	38232	NEVER SECOND (13) Annabel Neasham (dw)	CHAD SCHOFIELD	59
6	064s1	CALESCENT (12) Matthew Dale (dw)	ELLEN HENNESSY (a3/50.5kg)	57.5
7	s5060	MISS DIOR (1) Peter & Paul Snowden (w)	TOMMY BERRY	57.5
8	s0512	MISS JAY FOX (3) Bjorn Baker (dw)	RACHEL KING	57.5
9	91241	SNEAKY PAIGE (4) Mark Newnham (dw)	TYLER SCHILLER (a1.5/51.5kg)	57.5
10	22s03	LADY BANFF (2) Matthew Dunn (dw)	SAM CLIPPERTON	56.5
11	270s1	DUCHY OF SAVOY (8) Michael, Wayne & John Hawkes (w)	WILLIAM PIKE	56
12	171s4	TEN BELLS (11) Scott Collings (wc)	JASON COLLETT	55
13	2153s	HOOVER LUCY (5) Chris Waller (w)	KERRIN MCEVOY	54
14	00s23	SIFU (6) Natalie Jarvis (w)	JESS TAYLOR	52

FORM SUMMARY

DUCHY OF SAVOY was too strong late in Melbourne fresh. This looks a good stepping stone for bigger spring targets. SHIHONKA loves 1100m and can perform fresh although prefers it drier. NEVER SECOND has drawn poorly but will run on. MISS JAY FOX up to her best trip now.

TECHFORM'S TOP 5

1. 13-Hoover Lucy 100 2. 2-Shihonka 99 3. 4-Jal Lei 98 4. 11-Duchy Of Savoy 97 5. 8-Miss Jay Fox 97



1 RUBINOCCHI Rtg 80

Joseph Pride (Warwick Farm)

4yo b m Rubick-Tiger Eyes (Choisir) **BREEDER** Mr M J O'Donnell **OWNERS** Proven Thoroughbreds, A J Halloran, E C Lloyd Jones, W D Reeks, N Clancy, P M Hewitt, Martin Thoroughbred Racing, C Triefus, T Perry, P Thomas, N D White, S M Guy, D A Whiteley, R Campbell, P W Nelson, A S Moss,

N A Davidson, Niugini Racing, Tenofus Racing & Barraband Racing & Breeding **BLACK, LIME GREEN SPOT AND**

ARMBANDS, QUARTERED CAP

(dw) 13 Starts 4-3-1 \$232,735

TECHFORM 97

Track 2:0-0-1 Dist 7:2-0-1 Trk/Dist 2:0-0-1 Wet 9:3-2-1 1st Up 4:2-1-0 2nd Up 3:0-1-0

8-14	SCNE	Sat 14May22 1100	S7	DENISESJOY-LR	T Schiller(a) (14) 53.5	\$7	1-Zapateo 57.5	4.0L 1:03.66	Rtg 72
2-9	RHIL	Sat 4Jun22 1200	S6	F&M BM78	J Ford (2) 56.5	\$5.50	1-Per Inaway (NZ) 55.5	0.7L 1:13.43	Rtg 72
1-12	RHIL	Sat 18Jun22 1100	G4	3&4YO BM72	S Clipperton (12) 58.5	\$7	2-Pelulant 55.1	2L 1:04.64	Rtg 74
3-12	RAND	Sat 9Jul22 1100	H9	F&M BM78	S Clipperton (1) 60	\$4.60	1-Lady Brook 55.5	1.2L 1:07.58	Rtg 79
4-8	RHIL	Sat 27Aug22 1100	S6	BM78	S Clipperton (2) 59	\$7	1-Monte Ditto 57.2	3L 1:05.04	Rtg 80

Charged to lead, held spot, faded badly last 50m 1.2L at Royal Randwick F&M Bm78 over 1100m Heavy 9. Set the pace and loomed as a chance before tiring into fourth 2.3L at Rosehill Gardens Bm78 over 1100m Soft 6. Might improve second-up.

3



ROYAL RANDWICK

**2 SHIHONKA** Rtg 78**Gai Waterhouse & Adrian Bott** (Randwick)**4yo ch m** Capitalist-Stroak (Real Saga) **BREEDER** S F Bloodstock L L C **OWNERS** Ms H Waterhouse, D Barba, Mrs S Barba, M Bacon, Mrs T Bacon, S Bacon, Mrs J M Bacon, G Bacon, Finmore Halliwell (Mgr: W Finnemore), R Thwaite, W J Peterson, B F Carey, Ms I Roos, Brandtman Racing (Mgr: G Brandtman), G Rassos, Mrs H Rassos, T Mitevski, Mrs J E Green, L J Bond & L Ricketson **MAROON, WHITE CHECKS****(d) 11 Starts 3-2-1 \$252,115****Track 2:0-0-0 Dist 3:1-1-1 Trk/Dist 0:0-0-0 Wet 5:0-1-1 1st Up 2:1-1-0 2nd Up 2:0-0-1**

2-10	DOOM	Sat 1Jan22 1350	H10	VO ROGUE 3Y-SW-G3	T Berry (1) 55	\$2.70F	1-Tiger Heart 57 2.8L 1:23.48	Rtg 79
6-18	GCST	Sat 1Jan22 1400	G3	MM 3Y GUINEAS-RL	T Clark (8) 54	\$26	1-King Of Sparta 56 3.3L 1:20.75	Rtg 79
9-15	RAND	Sat 2Feb22 1400	H10	SURROUND-G1	R King (11) 56	\$51	1-Hinged 56 4.7L 1:26.09	Rtg 78
4-7	RHIL	Sat 19Mar22 1200	H9	DARBYMUNRO-LR	R Bayliss (6) 54	\$20	1-Mazu 58 5.3L 1:13.20	Rtg 78
6-10	RAND	Sat 9Apr22 1400	H10	S/PACIFIC-LR	T Clark (8) 54	\$13	1-Wilana 54 6.9L 1:28.25	Rtg 78

No early speed, made up many lengths late in run 3.8L Darbymunro Listed over 1200m. Slow into stride, never likely, time for a spell 6.9L S/Pacific Listed over 1400m. Easiest task in a long time and loves 1100m but prefers it drier.

**3 PARTY FOR ONE** Rtg 77**Joseph Pride** (Warwick Farm)**4yo b m** Rubick-Ascalon (NZ) (Makfi (GB)) **BREEDER** Ingham Smith Racing Pty Ltd **OWNERS** Tritelours Racing & Syndications Pty Ltd (J Moss), A Lloyd Jones, D Losordo, Party 41 Syndication, Morgcam Racing (C Pickford), S Walsh, R Huxley, C Palocca, K Guilfoyle, Ms S Chamberlain, A Stewart, B Parneter, A Woodhouse, N van Vliet, M Vella, Tagisir, Mrs S Moss, S Roger, BTG Racing & H Mccathie**BLACK, TRICOLOURS RACING LOGO****(dw) 9 Starts 1-1-2 \$106,030****Track 2:0-1-0 Dist 2:1-0-1 Trk/Dist 0:0-0-0 Wet 9:1-1-2 1st Up 3:0-0-1 2nd Up 2:1-0-0**

6-10	W FM	Wed 23Mar22 1000	H8	BM78	R Bayliss (1) 54	\$9	1-Athletic 56 4.8L 58.49	Rtg 67
5-15	RAND	Sat 2Apr22 1200	H9	P J BELL-G3	R Bayliss (5) 54	\$26	1-Heresy 56 2.8L 1:13.14	Rtg 67
2-9	RAND	Sat 16Apr22 1400	H8	JAMES CARR-G3	R Bayliss (6) 54	\$9.50	1-Espiona 55 4.4L 1:27.30	Rtg 69
3-10	HAWK	Sat 30Apr22 1400	H9	HAWK GNEAS-G3	R Bayliss (4) 54	\$9	1-Mr Mozart 59 2.1L 1:25.03	Rtg 75
10-13	GDSE	Sat 7May22 1600	S7	THECOAST	T Schiller(a) (8) 52	\$10	1-Rustic Steel 52 6.0L 1:39.31	Rtg 77

Back half, gaps appeared, sound but had chance 2.1L Hawk Gneas Group 3 over 1400m Heavy 9. One-paced to the line and always well back 6L at Gosford Thecoast over 1600m Soft 7.

**4 JAL LEI** (Blks) Rtg 76**John O'Shea** (Randwick)**4yo b m** Sebring-Lesley's Choice (Exceed And Excel) **BREEDER** Segenhoe Thoroughbreds Australia Pty Ltd **OWNERS** W Duck Pty Ltd (Mgr: A D Paradic) **MAROON, SILVER CAP****(w) 9 Starts 3-1-2 \$125,365****Track 2:0-0-1 Dist 1:0-0-1 Trk/Dist 0:0-0-0 Wet 6:1-1-2 1st Up 4:2-1-0 2nd Up 3:1-1-0**

10-14	RAND	Sat 12Feb22 1200	G4	LGHTFINGER-G2	C Schofield (2) 56	\$31	1-Fangirl 56 4.6L 1:09.88	Rtg 74
8-11	FLEM	Sat 5Mar22 1400	S6	TRESSADY-G3	J McNeil (7) 54	\$12	1-Anavisto (NZ) 57 10.5L 1:22.94	Rtg 74
6-8	W FM	Mon 13Jun22 1200	S5	BM72	R Jones(a) (3) 60(58)	\$4.20	1-Dehomed Unicorn 57 5.2L 1:11.68	Rtg 74
2-10	KENS	Wed 29Jun22 1250	S6	BM72	R Jones(a) (10) 60(58)	\$4.80	1-Dalataat 57 5.0L 1:15.24	Rtg 74
3-14	RAND	Sat 6Aug22 1200	S5	F&M BM78	J B McDonald (10) 59	\$7	1-Meg 52 0.8L 1:11.18	Rtg 76

Restrained back, laid in down the straight, 2nd 0.7L at Kensington Bm72 over 1250m. Settled clear last, widest turning, huge finale 0.8L at Royal Randwick F&M Bm78 over 1200m. Not far off a couple of handy ones last start. Will run on.

**(9) 60kg****TIM CLARK****5 NEVER SECOND** Rtg 76**Annabel Neasham** (Warwick Farm)**5yo b m** Zoustar-Dual Chamber (Show a Heart) **BREEDER** Tipuana Farms **OWNERS** Go Bloodstock Australia (Sir: Sir O G Glenn) **YELLOW, WHITE CHECKED SASH, CHECKED SLEEVES AND CAP****(dw) 16 Starts 4-4-2 \$155,105****Track 0:0-0-0 Dist 8:1-4-2 Trk/Dist 0:0-0-0 Wet 13:3-4-1 1st Up 5:1-2-0 2nd Up 4:2-0-0**

3-12	RHIL	Sat 18Jun22 1100	G4	3&Y0 BM72	T Berry (4) 59	\$18	1-Rubinocchi 58 5.1.3L 1:04.64	Rtg 74
8-8	DOOM	Sat 9Jul22 1200	S7	CL6-SW	B Loy (2) 54(54.5)	\$10	1-Goldsbrough (NZ) 56 6.8L 1:11.20	Rtg 77
2-7	CANT	Wed 3Aug22 1100	H9	BM72	T Berry (5) 60	\$9	1-Conrad 59 0.6L 1:09.41	Rtg 74
3-8	RHIL	Sat 13Aug22 1100	S5	F&M 72	T Berry (1) 56.5	\$13	1-Shades O Rose 57 5.4.2L 1:04.98	Rtg 75
2-12	KENS	Wed 24Aug22 1150	S6	B&M BM72	D Gibbons(a) (11) 62.5(59.5)	\$7.50	1-Sneaky Paige 58 0.0L 1:08.11	Rtg 75

Box seat, kept grinding home, no match, 3rd 4.2L at Rosehill Gardens Bm78 over 1100m Soft 5. Midfield, wide, big outside run home, got close 0L at Kensington F&M Bm72 over 1150m Soft 6. Drawn wide but likely to be charging home.

**6 CALESCENT** Rtg 73**Matthew Dale** (Canberra)**6yo b m** Sizzling-Pimlico Girl (Exceed And Excel) **BREEDER** Eureka Cambooya Thoroughbreds Pty Ltd **OWNERS** M D Holland, D Caccamo, Mrs K M McKneight, Mrs C O'Brien, G M Olsson, N J Sharvin, J R Wade, Mrs J E Whiteley, Darby Racing Pimlico Girl (Mgr: S G Darby), Stolen Silks (Mgr: S J R Koppman), M Koenig & A Woods **WHITE, NAVY BLUE DARBY RACING LOGOS, NAVY BLUE ARMBANDS AND CAP WITH LOGO****(dw) 31 Starts 9-3-4 \$209,710****Track 2:0-0-0 Dist 6:1-1-1 Trk/Dist 0:0-0-0 Wet 16:4-2-0 1st Up 7:4-0-0 2nd Up 5:1-0-1**

1-10	CANB	Fri 25Feb22 1200	S7	TAB FEDERAL B5	J Prestis(a) (4) 58(56)	\$8.50	2-Major Time 56 3.2L 1:10.91	Rtg 83
12-13	ALB	Thu 24Mar22 1175	G4	CITY HCP BM85	J Prestis(a) (9) 61(59)	\$14	1-Mnemento 57 5.3L 1:07.90	Rtg 89
6-16	WAGG	Thu 5May22 1200	G4	TOWN PLATE	K Nisbet (5) 54	\$101	1-Front Page 54 5.7.3L 1:09.53	Rtg 71
4-7	GOUL	Tue 17May22 1200	H9	BM68	E Hennessy(a) (4) 60.5(58.5)	\$11	1-Don Luigi 57 4.8L 1:13.18	Rtg 71
1-7	HAWK	Tue 9Aug22 1100	G4	BM68	E Hennessy(a) (2) 59.5(57.5)	\$13	2-Ceasefire 61 0.1L 1:03.91	Rtg 69

Leader with 400m to go however couldn't go on when fourth 4.8L at Goulburn Bm68 over 1200m Heavy 9. Led and kicked strongly in the lane for the victory 0.1L at Hawkesbury Bm68 over 1100m. Up in grade after winning fresh.

**7 MISS DIOR** Rtg 73**Peter & Paul Snowden** (Randwick)**6yo br m** Brazen Beau-Royal Sapphire (O'Reilly (NZ)) **BREEDER** Miss A Foye, **OWNERS** Miss A Foye, T N Dickson, Mrs A M Dickson & Gundy Park Racing (Mgr: B B Foye) **RED, WHITE SEAMS, CHECKED SLEEVES AND CAP****(w) 15 Starts 4-2-0 \$130,030****Track 3:0-1-0 Dist 5:0-1-0 Trk/Dist 2:0-0-0 Wet 6:1-1-0 1st Up 4:1-1-0 2nd Up 4:1-0-0**

1-8	KENS	Wed 1Sep21 1000	G4	BM72	H Bowman (1) 58	\$4.80	2-Sky Command 57 0.0L 57.76	Rtg 70
5-14	RAND	Sat 25Jun22 1100	G4	BM78	K McEvoy (2) 56	\$7	1-Hulk 58 2.8L 1:04.38	Rtg 74
12-12	FLEM	Sat 16Jul22 1000	S6	BM78	D Oliver (12) 56	\$8.50	1-Squid Game (NZ) 56 5.0L 57.52	Rtg 74
6-9	RAND	Sat 6Aug22 1000	S6	BM78	S Clipperton (2) 56	\$14	1-Maotai 61 5.2.9L 58.50	Rtg 74
10-11	RAND	Sat 20Aug22 1100	S5	TOY SHOW-G3	S Clipperton (11) 54	\$61	1-Zapato 53 8.4L 1:03.98	Rtg 73

Just off midfield, out sprinted, grinded home 2.9L at Royal Randwick Bm78 over 1000m Soft 6. Over raced wide no cover, tired accordingly 8.4L Toy Show Group 3 over 1100m Soft 5. Better performed at 1000m but dropping sharply in grade.

3



ROYAL RANDWICK

(13) 59kg**CHAD SCHOFIELD**

3



ROYAL RANDWICK



ROYAL RANDWICK

3

**8 MISS JAY FOX** Rtg 73

Bjorn Baker (Warwick Farm)

5yo ch m Written Tycoon-Miss Eejay (Duke of Marmalade (IRE)) BREEDER Cornerstone Stud Farm Pty Ltd OWNERS Bjorn Baker Racing (Mgr: B Baker), M J Davidson, F P Doyle, D H Morris, A C Frogley, Mrs H Byrnes, N Taylor, S La Rocca, R A Murrell, Mrs D A Worrell, Per Ardua Racing (Mgr: J S Minns),

D G Simmons, S J Doyle, G Gallico, S Doyle, M S Millar, S B Millar, G W Weis & T A Byrnes **BLACK, GREEN DISC,****BLACK M, GREEN SLEEVES, HOOPED CAP**

(dw) 23 Starts 5-5-2 \$176,225

Track 4:0-0-0 Dist 14:4-3-2 Trk/Dist 1:0-0-0 Wet 16:3-4-1 1st Up 5:0-0-1 2nd Up 3:0-0-0

TECHFORM 97

2-7	CANTN	Fri 25Feb22 1100	H9	Bm78 FINAL	J Collett (1) 54(54.5)	\$4.60	1-Sixgun 57 0.6L 1:05.93	Rtg 66
12-14	RAND	Sat 25Jun22 1100	G4	Bm78	A Morgan (7) 54	\$26	1-Hulk 58 13.5L 1:04.38	Rtg 69
5-6	W FM	Wed 13Jul22 1100	H10	Bm72	B Lerena (6) 57	\$9.50	1-Glittery 56 9.5L 1:07.75	Rtg 68
1-18	KENS	Wed 10Aug22 1000	H8	F&M Bm72	D Gibbons(a) (2) 58(55)	\$12	2-Laurelin 57 2.9L 59.63	Rtg 66
2-11	KENS	Wed 24Aug22 1000	S5	Bm72	J B McDonald (8) 58.5	\$3.90F	1-Depth That Varies 57.5 0.2L 58.43	Rtg 71

On fence near last stayed inside far too good late 2.9L at Kensington F&M Bm72 over 1000m Heavy 8.

Midfield, wide, big outside run home, got close 0.2L at Kensington Bm72 over 1000m Soft 5. In form and up to her best trip now.

**9 SNEAKY PAIGE** Rtg 73

Mark Newnham (Randwick)

4yo ch m Deep Field-Manandro Girl (Choiris) BREEDER Kingstar Farm OWNERS Miss P L Belsham, M P Flannery, D H Knight, M Katsanevas, Lustré Lodge Thoroughbreds (Mgr: G C Spratt) & Greenhaven Park Stud (Mgr: P A Colley) **WHITE, ROYAL BLUE HORSEHEADS, EMERALD GREEN AND WHITE****HOOPED SLEEVES, STRIPED CAP**

(dw) 11 Starts 3-3-1 \$142,375

Track 0:0-0-0 Dist 9:3-2-1 Trk/Dist 0:0-0-0 Wet 9:3-2-1 1st Up 3:1-2-0 2nd Up 3:0-0-1

TECHFORM 95

9-12	KENS	Wed 29Jun22 1150	S6	F&M Bm72	J Parr (9) 58	\$3.80F	1-Billiondollarbaby 59.5 3.6L 1:09.74	Rtg 66
1-9	WYNG	Tue 15Jul22 1100	S7	CL1	T Schiller(a) (5) 59.5	\$3.70	2-Critical Time 58.5 0.3L 1:04.71	Rtg 65
2-13	RHIL	Sat 30Jul22 1100	S7	3&4Y Bm72	H Bowman (5) 56	\$13	1-Shades Of Rose 57 3.6L 1:05.31	Rtg 69
4-8	KENS	Wed 10Aug22 1000	H8	F&M Bm72	T Schiller(a) (8) 59.5(58)	\$3.40	1-Miss Jay Fox 55 3.3L 59.63	Rtg 69
1-12	KENS	Wed 24Aug22 1150	S6	F&M Bm72	T Schiller(a) (1) 59.5(58)	\$6.50	2-Neveer Second 59.5 0.0L 1:08.11	Rtg 69

Began fastest, colared at 200 kept trying to line 3.3L at Kensington F&M Bm72 over 1000m Heavy 8. Raced forward, rail, fought hard late, just won 0L at Kensington F&M Bm72 over 1150m Soft 6.

**10 LADY BANFF** Rtg 71

Matthew Dunn (Rosehill)

5yo gr-ch m Top Echelon-Alberta (Magic Albert) BREEDER Ms S Wood OWNERS Ms K L Dunn, K D Bailey, P J Foran, W J Watts, D Smith, N Daniels, Mrs L K Polgase, Seppon Racing (Mgr: A J Mcleish) & L T Racing (Mgr: J M Roberts) **MAROON, WHITE EAGLE AND CAP**

(dw) 22 Starts 3-4-2 \$393,600

Track 4:0-1-0 Dist 5:2-0-0 Trk/Dist 1:0-0-0 Wet 12:1-2-1 1st Up 6:2-0-0 2nd Up 6:1-0-1

TECHFORM 93

7-11	RAND	Sun 26Dec21 1200	G4	F&M Bm78	A Morgan (3) 56	\$13	1-Lady Of Luxury 55 3.2L 1:09.96	Rtg 70
2-11	GCST	Sat 8Jan22 1300	S7	38.4YF&M CL4-SW	B Northdurft (4) 57.5	\$13	1-Lady Of Luxury 59 0.1L 1:18.00	Rtg 72
2-8	RAND	Sat 5Feb22 1300	S5	MARES Bm78	R Bayliss (7) 56.5	\$14	1-Joviality 59 0.1L 1:16.76	Rtg 71
14-14	RAND	Sat 6Aug22 1200	S5	F&M Bm78	R Bayliss (6) 57.5	\$17	1-Meg 52 7.3L 1:11.18	Rtg 73
3-8	CANT	Wed 17Aug22 1250	S7	F&M Bm72	R Bayliss (6) 60.5	\$18	1-Twilight Affair 55.5 2.3L 1:16.35	Rtg 71

Slow to begin, clear last on turn, never involved 7.3L at Royal Randwick F&M Bm78 over 1200m Soft 5.

Midfield, made ground late for 3rd, not far away 2.3L at Canterbury Park F&M Bm72 over 1250m Soft 7.

(3) 57.5kg

RACHEL KING

11 DUCHY OF SAVOY Rtg 70

Michael, Wayne & John Hawkes (Flemington)

4yo br m Snitzel-Saavoya (NZ) (Savabeel) BREEDER Arrowfield Pastoral Pty Ltd OWNERS Gintree Racing (Mgr: B W C Wilson) **AQUA, PALE BLUE DIAMONDS, DIAMOND ARMBANDS**

Track 1:0-0-0 Dist 3:0-1-0 Trk/Dist 1:0-0-0 Wet 4:1-1-0 1st Up 4:2-1-0 2nd Up 2:0-1-0

1-9	SANH	Wed 5Jan22 1000	G4	3Y MDN-SW	J McNeil (6) 56	\$1,75F	2-Heir Apparent 58 3.5L 56.93	Rtg 69
2-7	M V	Sat 22Jan22 1000	G4	3Y Bm70	J McNeil (2) 55	\$2F	1-Unflinching 59 2.8L 57.51	Rtg 64
7-11	CAUL	Sat 12Feb22 1200	G4	KEV HAYS-63	J McNeil (8) 56	\$31	1-Argentia 57 4.1L 1:09.17	Rtg 65
10-11	RAND	Sat 5Mar22 1100	H9	FIREBALL-LR	W A Pike (10) 54	\$31	1-Mazu 58 3.6L 1:05.87	Rtg 65
1-18	SANH	Wed 10Aug22 1000	S5	F&M Bm70	J McNeil (7) 57.5	\$2,35F	2-Sugarturn 59.5 0.4L 56.84	Rtg 65

Caught wide no cover, run told 400m to go 7.6L Fireball Listed over 1100m Heavy 9. Outside pace, held together till last 300m too good 0.4L at Hillside F&M Bm70 over 1000m Soft 5. Good win fresh in Melbourne and well placed here.

12 TEN BELLS Rtg 68

Scott Collings (Goulburn)

5yo b m Nicconi-Decibel (NZ) (Zabeel (NZ)) BREEDER Roverford Pty Ltd OWNERS S A Henman, M H Cowling, A J Hall, M F Minehan, T P Minehan, P B Davis, P Morse, A F Tyford, M Barrow, J A Paterson, M G Johnston & N P Schofield **ORANGE, BLACK STAR AND BLACK SEAMS ON CAP**

(wc) 7 Starts 4-0-0 \$134,550

Track 3:2-0-0 Dist 3:2-0-0 Trk/Dist 2:2-0-0 Wet 5:2-0-0 1st Up 3:2-0-0 2nd Up 2:1-0-0

1-11	GOUL	Fri 30Jul21 1000	H9	CL1	B McDougal (1) 56.5	\$8	2-Okay Okay 51 1.3L 59.61	Rtg 56
1-15	RAND	Sat 21Aug21 1100	G4	HIGHWAY-C2	J Collett (2) 55	\$16	2-Foxie La Belle 52 0.8L 1:04.21	Rtg 61
7-15	RAND	Sat 4Sep21 1200	S5	HIGHWAY-C3	J Collett (13) 55.5	\$11	1-Jerry 54 1.7L 1:10.81	Rtg 67
1-13	RAND	Sat 16Oct21 1100	S6	HIGHWAY-C3	J Collett (8) 55	\$9.50	2-Street Power 55 0.8L 1:04.34	Rtg 67
4-7	CANT	Wed 3Aug22 1100	H9	Bm72	H Bowman (4) 57	\$3.90	1-Conrad 59 3.1L 1:09.41	Rtg 68

Settled on speed, fended off challengers gutsy win 0.8L at Royal Randwick Highway-C3 over 1100m Soft 6. One out one back, held position nicely to the line 3.1L at Canterbury Park Bm72 over 1100m Heavy 9.

(11) 56kg

JASON COLLETT

13 HOOVER LUCY Rtg 66

Chris Waller (Rosehill)

4yo br m No Nay Never (USA)-Chelsea Hotel (Dylan Thomas (IRE)) BREEDER Orpheo Pty Ltd OWNERS Woppitt Bloodstock (Mgr: Mrs D N Kepitis) **PURPLE, WHITE HOOPS, BLACK SEAMS, PURPLE AND WHITE QUARTERED CAP**

(w) 8 Starts 1-3-2 \$117,125

Track 3:0-0-1 Dist 1:0-0-1 Trk/Dist 0:0-0-0 Wet 2:1-0-0 1st Up 2:0-0-1 2nd Up 2:0-2-0

9-10	RAND	Sat 4Sep21 1300	G4	3&4Y Bm72	K O'Hara (4) 52	\$5F	1-Brigantine 62 6.2L 1:16.64	Rtg 66
2-6	GOSF	Wed 20Sep21 1200	G3	3Y Bm68	T Clark (2) 54	\$3.80F	1-Zelaria 54 0.5L 1:09.25	Rtg 66
1-7	W FM	Mon 4Oct21 1400	S5	3Y MDN-SW	J B McDonald (5) 55(55.5)	\$1,60F	2-Castlereagh Kid 57 1.2L 1:24.60	Rtg 66
5-12	RAND	Sat 16Oct21 1400	S6	REG ALLEN-LR	H Bowman (5) 58	\$9	1-Fangirl 57 3.0L 1:23.50	Rtg 66
3-4	RAND	Tue 2Nov21 1300	G4	F&M Bm72	H Bowman (1) 56.5	\$1,65F	1-The Crimson Idol 55 1.6L 1:16.52	Rtg 66

Camped behind leaders, gap came 300m, had chance 3L Reg Allen Listed over 1400m Soft 6. Vet:illy found to lame in the off foreleg 1.6L at Royal Randwick F&M Bm72 over 1300m. Could perform fresh but prefer later over longer trips.

14 SIFU Rtg 61

Natalie Jarvis (Moruya)

6yo b m The Brothers War (USA)-Rocken Laura (Easy Rocking) BREEDER M E N Cheshire OWNERS A N Cheshire, S Cheshire & Mrs J K Cheshire **BOTTLE GREEN, LIME GREEN THOROTEC RACING LOGO, WHITE SLEEVES, LIME GREEN CAP**

(w) 22 Starts 3-5-4 \$86,575

Track 0:0-0-0 Dist 0:0-0-0 Trk/Dist 0:0-0-0 Wet 12:2-4-2 1st Up 4:0-2-1 2nd Up 4:0-0-2

2-9	W FM	Wed 26Jan22 1200	G4	Bm72	Jess Taylor (6) 54	\$91	1-Dajraan (GB) 61 1.5L 1:10.23	Rtg 57
11-14	NOVR	Sun 13Feb22 1400	G4	SERA CHAMP	E Hennesy(a) (12) 54	\$51	1-Testator Silens 57.5 5.7L 1:21.56	Rtg 66
11-13	CANB	Sun 13Mar22 1200	S5	Bm75	Jess Taylor (7) 55	\$21	1-Cavalier Charles 58 2.5L 1:09.96	Rtg 65
2-8	KENS	Fri 22Jul22 1000	H8	Bm65	Jess Taylor (6) 59	\$5.50	1-Emporer's Star 55 0.3L 59.85	Rtg 65
3-10	CANB	Wed 10Aug22 1000	H8	F&M Bm72	Jess Taylor (6) 55.5	\$31	1-Miss Jay Fox 55 3.1L 59.63	Rtg 61

Pounced on the lead on the line but just lost when second 0.3L at Canberra Bm65 over 1000m Heavy 8. Slowly away shifted wide in straight attacked line 3.1L at Kensington F&M Bm72 over 1000m Heavy 8.



SHARE THE SCHWEPPEVERSCENCE®

PIMMS CUP

50ML PIMM'S, SLICES OF CUCUMBER,
WEDGES OF ORANGE,
HALVED STRAWBERRIES, MINT,
SCHWEPPE'S LEMONADE AND
DRY GINGER ALE.



BLOSSOM & TONIC

BOTANICAL GIN, BLANCO VERMOUTH,
ELDERFLOWER CORDIAL, TOPPED WITH
SCHWEPPE'S SIGNATURE SERIES
ELDERFLOWER TONIC.



RASPBERRY WHIPLASH

VODKA WITH A TWIST OF BRAZILLIAN
ORANGE & TOPPED WITH SCHWEPPE'S
SIGNATURE SERIES RASPBERRY.



18+

PLEASE DRINK RESPONSIBLY

ALL TRADE MARKS USED UNDER LICENCE
IN AUSTRALIA BY ASAHI BEVERAGES.

CITY TATTERSALL'S CLUB CUP

Three-Year-Old & Upwards - Quality
(Listed - 2400 Metres)

Year	Winner	Jockey	Wgt	Second	Third	Time
1970	BOLD WARRIOR	D. Lake	8 9	SIR TO ME	REGAL RHYTHM	1.37.4
1971	REGAL RHYTHM	D. Lake	9 10	SUNNY PINTUBI	SUN OPAL	1.35.2
1972	DALVERE	J. Fewings	44.5	GLIMPSE-OF-GOLD	RED GOD	2.01.8
1973	BROADWAY HIT	K. Moses	52	DANESON	CALEB	2.05.0
1974	ST. MARTIN	N. Voigt	58	LAZY PAT	CALABASH	2.02.5
1975	FUTURE SHOCK	J. Thompson	48	SUMMER FANTASY	MEASURE	2.01.4
1976	STADIUM STAR	P. Cook	48	POPULAR DEMAND	FUTURE SHOCK	2.11.3
1977	ALWAYS WELCOME	N. Smith	55.5	LAZY PAT	SARAMORE	2.01.9
1978	NIRANGI	M. De Montfort	49.5	FULL SWING	JEUNE FILLE	2.03.9
1979	BIG BICKIES (NZ)	M. De Montfort	54.5	ALDFORD	MR. BLUEBEARD	2.00.8
1980	DYNASTY (NZ)	M. De Montfort	52	SUTIMIE (NZ)	CAPURNICUS (NZ)	2.01.7
1981	BRIGHT HALO (NZ)	M. Johnston	52	ANYTIME	FAVOLOSO	2.28.6
1982	PENINSULA	K. Moses	52	BIANCO LADY (NZ)	BOURBON BOY (NZ)	2.32.4
1983	TULSA KNIGHT	T. Duckett	55.5	TRISTRAM LAD (NZ)	OUR SHOUT (NZ)	2.38.2
1984	CALABOOSE (NZ)	K. Langby	55.5	ZAMBOANGA (NZ)	SOVEREIGN CHIEF (NZ)	2.31.7
1985	SALOON PASSAGE	N. Campton	50.5	TULSA KNIGHT	LEGANA (NZ)	2.34.9
1986	RUN FOR COVER (NZ)	G. Duffly	53	SPRITELY NATIVE	SIKORSKY (USA)	2.30.1
1987	LORD HYBROW (NZ)	N. Barker	50	OSTENSIBLE (NZ)	SILVER AWARD	2.32.4
1988	PEACEFUL KINGDOM	M. Johnston	53.5	COPATONIC	PRINCE TORONAGA (NZ)	2.28.0
1989	LADY HUNDALEE (NZ)	S. Plain	52.5	HIDDEN RHYTHM (NZ)	LORD HYBROW (NZ)	2.29.5
1990	JUST TRISH	J. Powell	57	LA ROSETTE (IRE)	LA TRISTIA (NZ)	2.30.5
1991	INITIAL APPROACH (NZ)	M. Johnston	51.5	COUNT DE BEERS	BALANCE OF POWER (NZ)	2.29.4
1992	MAHARAJAH (NZ)	L. Cassidy	55	GARTER KING (NZ)	SPORTS KINGDOM	2.34.4
1993	PROTARA'S BAY	T. Duckett	54	CAVALLIERI (NZ)	CZAR OAK (NZ)	2.34.3
1994	SURRENDER NOW	R. Thompson	54	PALAIS DE LOUVRE	ROSE REWARD (NZ)	2.33.5
1995	POPS DREAM (NZ)	N. Stanley (a)	51.5	LEG'S AHOY (NZ)	STAND AND CHEER	2.35.47
1996	LICENCE RENEWED	S. Moses	52.5	FEW ARE CHOSEN	SUPER SLEW	2.30.22
1997	GRANDMASTER (NZ)	L. Beasley	52.5	RUSTY SAINT (NZ)	ASK THE WAITER	2.30.23
1998	PERPETUAL CHECK (NZ)	D. Beasley	52	HE'S A DANE	SHARSCAY (NZ)	2.29.59
1999	REBBOR (NZ)	J. Marshall	52	MUSHTAK (NZ)	BOZEMAN	2.31.44
2000	EDWARD BRAE	G. Buckley	52.5	LIBERTY HALL	MALTESE BEAUTY	2.31.40
2001	PHILIDOR	P. Falvey	52	ASSILEM	BETTER STILL	2.28.38
2002	BARAWIN	R. Brewer (a)	53.5	RESPECT (NZ)	GILLESPIE (NZ)	2.28.54
2003	HENDERSON BAY (NZ)	B. Penally	56.5	GALLANT SON (NZ)	STOWAY	2.30.13
2004	SHAMROCK SHORE	R. Stewart (a)	53	FIERY VENTURE	PORTLAND SINGA	2.29.27
2005	BUSH HONEY	A.W. Robinson	56	PUBLICITY STUNT	DRACAN (NZ)	2.35.23
2006	ROANOKE	T. Clark (a)	53	ON THE UP	NORTH OF HAVANA (NZ)	2.32.10
2007	RACE NOT RUN					
2008	LORNE DANCER	P. Robl	57.5	BRAVE LANCER (NZ)	DETROIT SONG	2.28.60
2009	BID SPOTTER	R. Wiggins	53.5	MUSIC REVIEW (GB)	COMMON OBJECTIVE	2.29.43
2010	MALUCCYDAY (NZ)	J. Cassidy	54.5	KONTIKI PARK (NZ)	LEGSMAN (NZ)	2.28.37
2011	GALIZANI	T. Bell (a)	53	ADROITLY	OLDER THAN TIME	2.29.32
2012	CRAFTY IRNA	S. Clipperton (a)	54.5	THE VERMINATOR	WESTERN SYMBOL (NZ)	2.29.42
2013	KINGDOMS (NZ)	J. Ford	54	SAINT ENCOSTA	PLANET PURPLE	2.30.45
2014	MULAQEN (GB)	B. Shinn	55.5	LA AMISTAD	DISCLAIMER (GB)	2.31.13
2015	RULING DYNASTY	T. Clark	54	JUNOOB (GB)	PRINCE CHERI (FR)	2.34.06
2016	JUNOOB (GB)	R. Hutchings	58	MURPHY'S DELIGHT (IRE)	ALEGRIA	2.29.37
2017	DESTINY'S KISS	J. Ford	60	ALWARD (IRE)	ADMIRAL JELLO	2.33.77
2018	EXOTERIC (GB)	T. Berry	54	SOCIAL ELEMENT (NZ)	DESTINY'S KISS	2.32.47
2019	MASTER OF WINE (GER)	T. Clark	56	MAURUS (GB)	MASTER OF ARTS (NZ)	2.29.54
2020	KNIGHTS ORDER (IRE)	W. Costin	53	RONDINELLA (NZ)	DJUKON (GB)	2.31.96
2021	TORRENS	J. Duggan (a)	53	SAVVY VALENTINO (NZ)	ZEYREK (FR)	2.26.69

1966-71 DISTANCE 1 MILE
1972-80 DISTANCE 2,000 METRES
2004 KENSINGTON TRACK
(a) DENOTES APPRENTICE RIDER

NSW clubs support their communities at every level.



Find a club near you.
yourlocalclub.com.au

Your local club



1:25pm



ROYAL RANDWICK

4

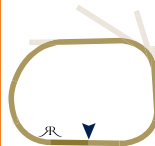

YLC CITY TATTERSALLS CLUB CUP

Your local club

(LISTED)
2400m

Of **\$160,000** and trophies of \$1,000. 1st \$83,000 and \$1000 trophy to owner. 2nd \$29,400, 3rd \$14,200, 4th \$7,200, 5th \$5,000, 6th \$4,000, 7th \$3,500, 8th \$3,500, 9th \$3,500, 10th \$3,500. Welfare Fund \$3,200. For Three-Years-Old and Upwards. Quality. **No allowances for apprentices.**

Track Record: 2-26.36E Spechenka (26/12/2010) [Good3]

Class Record: 2-26.69E Torrens (23/10/2021) [Good3]

1	72171	ARAPAHO (FR) (8) Bjorn Baker (dwt)	RACHEL KING	59
2	s2113	LORD ARDMORE (NZ) (4) Chris Waller (wt)	HUGH BOWMAN	56.5
3	006s0	REALM OF FLOWERS (1) Anthony & Sam Freedman (w)	TOMMY BERRY	55.5
4	37s60	ATTORNEY (FR) (5) Matthew Smith (dw)	REGAN BAYLISS	54.5
5	23222	THROUGH IRISH EYES (NZ) (2) Claron Maher & David Eustace (w)	JASON COLLETT	54
6	674s1	RAGING BULL (9) David Payne (w)	CHAD SCHOFIELD	54
7	3s051	CADRE DU NOIR (USA) (6) Claron Maher & David Eustace (dwc)	BRENTON AVDULLA	54
8	s8924	GROVE FERRY (IRE) (11) Gai Waterhouse & Adrian Bott (w)	TIM CLARK	53
9	4s426	TOOMUCHTOBEAR (NZ) (10) Chris Waller (wt)	WILLIAM PIKE	53
10	730s0	CHALK STREAM (GB) (7) Chris Waller (dw)	KERRIN MCEVOY	53
11	s1388	SHE'S A MANEATER (NZ) (3) Peter Lock (w)	TYLER SCHILLER (a)	53

FORM SUMMARY

ARAPAHO is in flying form this preparation following recent victories in the Grafton and Premier's Cups. THROUGH IRISH EYES has also been in great form recently after narrowly missing victory last start. Watch out for LORD ARDMORE who will settle forward.

TECHFORM'S TOP 5

1. 5-Through Irish Eyes 100 2. 2-Lord Ardmore 99 3. 9-Toomuchtobear 98 4. 1-Arapaho 94 5. 8-Grove Ferry 93



1 ARAPAHO (FR) Rtg 103

(8) 59kg
RACHEL KING
 Bjorn Baker (Warwick Farm)
 6yo h g Lope de Vega (IRE)-Alzubra (GB) (Dansili (GB)) BREEDER Ecurie Peregrine Sas OWNERS Bjorn Baker Racing, C E Holt, P W Hickey, D F O'Rourke, G J Sly, G Sly, S A Aspinall, S R Bache, K R Ferrel, J S McDonnell, Mrs A McDonnell, R Ryan, P W Griffin, R C Beames, B M Dowling, M A Karam & J

Taylor **ROYAL BLUE, RED VEE**
 (dwt) 22 Starts 6-3-2 \$520,600

TECHFORM 94

Track 5:1-0-0 Dist 2:1-1-0 Trk/Dist 0:0-0-0 Wet 16:6-2-1 1st Up 6:2-0-1 2nd Up 5:1-0-0

7-12	RHIL Sat 18Jun22 2000 G4 BM78	D Gibbons(a) (1) 64.5(61.5) \$480ef	1-Born A King (GB) 59 5.7L 2:01.88	Rtg 87
2-14	SOST Sat 2Jul22 2400 H10 CALOUNDRA CUP-LR M R Du Plessis (2) 54 \$7	1-Le Don De Vie (GB) 58.5 2.8L 2:36.61		Rtg 88
1-11	GRAF Thu 14Jul22 2350 S5 GRAFTON CUP-LR R King (10) 54 \$4.40	2-Rebel Rama 54 2.5L 2:25.89		Rtg 93
7-14	RAND Sat 6Aug22 1800 S5 PREM PREL D Gibbons(a) (13) 58.5(55.5) \$14	1-Lord Ardmore (NZ) 56 4.8L 1:51.56		Rtg 98
1-11	RAND Sat 20Aug22 2000 S5 PREMIERCUP-G3 R King (11) 56 \$21	2-Francesco Guardi (IRE) 53 0.4L 2:05.02		Rtg 98

Outside leader, worked home OK, tiring late 4.8L at Royal Randwick Prem Prel over 1800m Soft 5. Ridden cold, nice cart in, got job done 0.4L Premiercup Group 3 over 2000m Soft 5. Has been in terrific form this preparation. Top selection.

4



ROYAL RANDWICK

Your local club

**2 LORD ARDMORE (NZ)** Rtg 98

Chris Waller (Rosehill)

5yo b g Reliable Man (GB)-Miss Outshine (NZ) (Darci Brahma (NZ)) BREEDER The Oaks Stud OWNERS A J A Bosma, A R Johnson, Mrs J A Beach, M K Beach, A A Young, Mrs B Gerard, C A Fischer, Mrs A M Anderson, C H Anderson, Mrs J E Kelman, J A Clark, J Neville, K L Pollard, Mrs K M Shaw, L R

Clifford, L J Mounce, Mrs R J Fowler, S P France, A J Laurensen & Mrs J A R Parry NAVY BLUE, WHITE BAND AND GO RACING LOGO, ARMBANDS AND CAP

(wt) 20 Starts 5-3-3 \$449,189

TECHFORM 99

Track 5:1-2-1 Dist 1:0-0-0 Trk/Dist 0:0-0-0 Wet 11:4-0-3 1st Up 4:0-1-1 2nd Up 3:2-0-0

3-13	GCST	Sat	8Jan22	1800	S7	THE WAVE	B Probable (3) 58.5	\$2,801	1-Whelhoop 58.5	1.5L	1:50.83	Rtg 88	
2-12	RAND	Sat	11Jun22	1300	G4	BM94	L Magorian (4) 56	\$20	1-Coal Crusher 54.1	9L	1:18.35	Rtg 86	
1-8	RHIL	Sat	16Jul22	1800	H8	BM88	H Bowman (3) 59.5	\$2,451	2-Francesco Guardi (IRE)	58.1	1:52.76	Rtg 87	
1-14	RAND	Sat	6Aug22	1800	S5	PREM PREL	H Bowman (4) 55.5(56)	\$2,301	2-Grove Ferry (IRE)	54.0	6L	1:51.56	Rtg 92
3-11	RAND	Sat	20Aug22	2000	S5	PREMIERCUP-G3	H Bowman (4) 56	\$3,201	1-Arapaho (FR)	56.1	0.1L	2:05.02	Rtg 98

One out one back, battled past the leader, top win 0.6L at Royal Randwick Prem Pre. Sat handy, gaps came, not quite 1L Premiercup Group 3. A winner in 2 of his last 3 starts, expect him to race forward. Don't dismiss.

**3 REALM OF FLOWERS** (Blks) Rtg 100

Anthony & Sam Freedman (Morningside)

6yo br m So You Think (NZ)-Astral Flower (GB) (Kalanisi (IRE)) BREEDER Desharon Bloodstock & Stableboard Bloodstock OWNERS Kia Ora 2009 (Mgr: R W Rose), Wandowra Racing (Mgr: Dr B L Roberts), R McClure, Mrs B M McClure, E J Lucas, P C McClure, Mrs B Bester, J A R Bester & J C Izon

BLACK, LIME GREEN SLEEVES AND CAP

(w) 21 Starts 5-4-1 \$530,410

TECHFORM 92

Track 3:0-1-0 Dist 2:0-1-0 Trk/Dist 0:0-0-0 Wet 14:4-3-1 1st Up 6:1-1-0 2nd Up 5:1-1-1

1-9	FLEM	Sat	15May21	2800	S7	RAMSDEN-LR	M Zahra (5) 56	\$3,200	2-Grand Promenade (GB)	58.5	4.8L	2:58.09	Rtg 95
12-13	M V	Sat	4Sep21	1600	S6	FEEHAN-G2	C Williams (11) 57	\$26	1-Superstorm 59.4	1L	1:38.75	Rtg 102	
14-16	CAUL	Sat	18Sep21	2000	G4	NATURALISM-G3	D Oliver (1) 54.5(55)	\$19	1-Nonconformist 55.5	7.7L	2:01.80	Rtg 102	
6-16	FLEM	Sat	20Oct21	2520	S5	BART CUMMINGS-G3	D Thornton (15) 54.5	\$21	1-Grand Promenade (GB)	55.2	8L	2:37.73	Rtg 102
11-14	RAND	Sat	6Aug22	1800	S5	PREM PREL	B Avudulla (14) 58	\$61	1-Lord Ardmore (NZ)	56.9	0.1L	1:51.56	Rtg 101

Only 1 from the back to run on strongly excellent 2.8L Bart Cummings Group 3 over 2520m Soft 5. Restrained back, one paced, passed a few late 9.6L at Royal Randwick Prem Pre over 1800m Soft 5. Has won second-up previously.

**4 ATTORNEY (FR)** Rtg 94

Matthew Smith (Warwick Farm)

6yo b g Makfi (GB)-Tia Kia (IRE) (Montjeu (IRE)) BREEDER M. Carlos Laffon Parias OWNERS O T 1 Racing (T Henderson), Lasar (Mrs L Austin), P Carter, A Thomas, R Hamner, Marshall Racing (J Spence), Kirup Stirrup (J Rosenthal), F & Mrs C Cook, M Burns, B David, J & Mrs J Spence, Uthmeyer

Racing (G Uthmeyer), G Van Arneyden, L Webb, M D McKeown, M & Mrs A Stone & SMLS Racing (S Driscoll) NAVY BLUE, GOLD HOOPS, WHITE SLEEVES AND CAP

(dw) 26 Starts 5-2-1 \$470,978

TECHFORM 80

Track 10:0-1-0 Dist 6:2-0-0 Trk/Dist 1:0-0-0 Wet 11:2-1-1 1st Up 7:2-1-0 2nd Up 6:1-1-0

5-11	RAND	Sun	26Dec21	2000	G4	SUMMER CUP-G3	T Sherry (10) 56.5	\$16	1-Parry Sound 53.1	4L	2:04.94	Rtg 98	
3-10	RHIL	Sat	8Jan22	2000	S6	JANUARY CUP-LR	T Sherry (9) 57	\$8	1-So You Win 57.5	5.1L	2:05.05	Rtg 98	
7-11	W FM	Wed	26Jan22	2400	G4	AUST DAY-LR	T Sherry (1) 59	\$8	1-Kaaplever (NZ)	54.9	4L	2:28.77	Rtg 96
6-11	GRAF	Sun	10Jul22	1610	S7	STHGRAFCUP	A Morgan (10) 62	\$61	1-Surf Dancer (IRE)	61.4	5.1L	1:38.96	Rtg 96
13-14	RAND	Sat	6Aug22	1800	S5	PREM PREL	R Bayliss (11) 57.5	\$101	1-Lord Ardmore (NZ)	56.1	0.1L	1:51.56	Rtg 96

Never a winning chance after slow beginning and did well to settle sixth 4.5L at Grafton Sthgracup over 1610m Soft 7. Beyond midfield, never got going, beat one home 11.6L at Royal Randwick Prem Pre over 1800m Soft 5.

(4) 56.5kg

HUGH BOWMAN

BREEDER The Oaks Stud OWNERS A J A Bosma, A R Johnson, Mrs J A Beach, M K Beach, A A Young, Mrs B Gerard, C A Fischer, Mrs A M Anderson, C H Anderson, Mrs J E Kelman, J A Clark, J Neville, K L Pollard, Mrs K M Shaw, L R

Your local club



ROYAL RANDWICK

4

**5 THROUGH IRISH EYES (NZ)** Rtg 90

Ciaron Maher & David Eustace (Warwick Farm)

6yo b or br g Tavistock (NZ)-Zapurple (NZ) (Zabeel (NZ)) BREEDER G S A Bloodstock Pty Ltd OWNERS R A E Lyons, Pinceliff Racing (Mgr: J B Munz), P D Harrison, P Kean, S W Hansen & J P Van Duuren

YELLOW AND RED STRIPES, NAVY BLUE SLEEVES, NAVY BLUE AND YELLOW SPOTS CAP

(w) 15 Starts 2-5-4 \$409,600

TECHFORM 100

Track 2:0-0-0 Dist 2:0-2-0 Trk/Dist 0:0-0-0 Wet 8:1-3-1 1st Up 2:0-0-0 2nd Up 2:0-0-1

3-10	CAUL	Sat	14May22	2400	G4	BM78	J Kah (7) 59.5	\$4.80	1-Point Nepean (IRE)	57.5	0.3L	2:29.92	Rtg 77
2-12	FLEM	Sat	16Apr22	2800	S5	RAMSDEN-LR	J McNeil (6) 58	\$6	1-Point Nepean (IRE)	58.3	0.2L	2:59.10	Rtg 77
2-11	F FM	Sat	11Jun22	3200	G4	BRISBANE CUP-G2	J Kah (6) 53	\$4f	1-Irish Sequel (IRE)	55.5	0.2L	3:22.24	Rtg 82
2-8	FLEM	Sat	16Jul22	2800	S6	QLTY	J Kah (8) 54.5	\$3f	1-Horrifying (NZ)	54.2	0L	3:06.96	Rtg 89
2-9	FLEM	Sat	6Aug22	2530	S6	HCP	E P Brown (9) 54	\$5	1-Horrifying (NZ)	54.1	0.1L	2:44.61	Rtg 89

Beyond midfield, chased home winner, no match, 2nd 2L at Flemington Qlty. Pushed to lead caught at 400 but very brave effort 0.1L at Flemington Hcp. An in-form gelding who was unlucky not to win last start. Include.

**6 RAGING BULL** (Blks) Rtg 85

David Payne (Rosehill)

6yo b g Bull Point-Sunday Sinners (Danbird) BREEDER Mr A Williams OWNERS W Shelton, Mrs S Shelton, C Burrows, Mrs C Burrows, W Franklin, A Mitchell, M Turner, P Barton, M Shelton, A Gessell, G W Aldridge & A Williams RED, WHITE STARS, ROYAL BLUE AND WHITE STRIPED SLEEVES, ROYAL BLUE AND RED QUARTERED CAP

(w) 12 Starts 2-0-2 \$298,645

TECHFORM 93

Track 4:0-0-0 Dist 1:0-0-0 Trk/Dist 1:0-0-0 Wet 7:1-2-0 2nd Up 4:1-1-0 2nd Up 3:1-0-1

6-18	RAND	Sat	5Mar22	1600	H9	RAND GNEAS-G1	S Clipperton (9) 56.5	\$61	1-Converge 56.5	6.6L	1:39.13	Rtg 80	
6-18	RAND	Sat	2Apr22	2400	H9	ATC DERBY-G1	C Williams (13) 56.5	\$31	1-Hitotsu 56.5	11.4L	2:39.39	Rtg 80	
7-13	RAND	Sat	16Apr22	2000	H8	PACKER PLT-G3	S Clipperton (4) 56.5	\$9	1-Verona (NZ)	54.5	6.5L	2:09.59	Rtg 80
4-13	FLEM	Mon	25Apr22	2800	G4	VRC ST LEGER-LR	C Williams (7) 58	\$7.50	1-Alegroon 58.4	3.4L	2:57.79	Rtg 80	
1-12	RHIL	Sat	13Aug22	1800	S5	BM78	C Schofield (16) 61	\$21	2-Loyley Esteem (GB)	58.0	1L	1:51.62	Rtg 80

Shuffled back mid-race, stuck to tack merit to run 4.3L Vrc St Leger Listed. Restrained back, stuck neck out late, tough win 0.1L at Rosehill Gardens Bm78. A second-up winner coming off a gutsy win last start. Consider.

**7 CADRE DU NOIR (USA)** (Blks) Rtg 83

Ciaron Maher & David Eustace (Warwick Farm)

6yo b or br g War Front (USA)-Dynamic Feature (USA) (Rahy (USA)) BREEDER SF Bloodstock, LLC, Denny Andrews & Crockett Farm OWNERS Phoenix Thoroughbred WHITE, ORANGE STARS SLEEVES, STAR CAP

(dw) 14 Starts 3-3-4 \$190,665

TECHFORM 91

Track 3:1-0-0 Dist 4:2-1-0 Trk/Dist 1:1-0-0 Wet 7:2-3-1 1st Up 6:1-1-3 2nd Up 3:0-1-1

12-12	CAUL	Wed	14Oct20	2400	G4	BM84	B J Melham (7) 57.5	\$5	1-Yonkers (US) 57.4	5L	2:32.14	Rtg 79
3-12	CAUL	Sat	2Apr21	2100	S5	BM84	B Allen (6) 57.5	\$5	1-Mr Exclusive 58.0	2L	1:37.46	Rtg 79
12-15	RAND	Sat	11Jun22	1400	G4	BM78	C Schofield (13) 60.5	\$31	1-Jojo Was A Man 56.6	4L	1:25.53	Rtg 79
5-10	RAND	Sat	8Jul22	2000	H9	BM78	J Colloff (5) 60.5	\$12	1-La Chevalie 61.4	8L	2:11.28	Rtg 79
1-10	RAND	Sat	6Aug22	2400	S6	BM78	J B McDonald (10) 60	\$5f	2-So United 56.5	0.3L	2:33.90	Rtg 78

Slow into stride, loomed up but plain to the line 4.8L at Royal Randwick Bm78. Midfield, bumped on home turn, got going to win 0.3L at Royal Randwick Bm78. Coming off a recent victory at the track and distance. Consider.

**8 GROVE FERRY (IRE)** Rtg 91

Gai Waterhouse & Adrian Bott (Randwick)

6yo b g Excelebration (IRE)-Rebelle (IRE) (Robellino (USA)) BREEDER Skymarc Farm OWNERS Mystry Downs (F W Cook), C M Cook, M Maloney, E Knox, J M Simmons, P S Hall, B W Gordon, Mrs H L Franz, J R Lindsay, A G Harvey, T J Pender, V M Anderson, H Waterhouse, C Y Hsiau, N W Kelly, P Pongas, A Dragovic, The Agents Racing (P J Martin) & Australian Chinese Jockey Club Racing 5 (T Chau)

MAROON, WHITE CROSSED SASHES, YELLOW ARMBANDS AND CAP

(w) 20 Starts 4-3-4 \$176,123

TECHFORM 93

Track 4:0-1-0 Dist 0:0-0-0 Trk/Dist 0:0-0-0 Wet 13:2-3-2 1st Up 6:1-0-1 2nd Up 5:1-0-1

5-16	RAND	Sat	11Dec21	1600	S5	VILLIERS-G2	J Innes Jnr (5) 53	\$26	1-Brutality 53.2	2.6L	1:37.26	Rtg 89	
8-14	RAND	Sat	25Jun22	1400	G4	CIVIC STAKES-LR	T Clark (10) 54	\$8.50	1-Taksu 54.5	2.6L	1:23.81	Rtg 90	
9-11	GRAF	Sun	10Jul22	1610	S7	STHGRAFCUP	J Innes Jnr (6) 59	\$7.50	1-Surf Dancer (IRE)	61.4	6L	1:38.96	Rtg 90
2-14	RAND	Sat	6Aug22	1800	S5	PREM PREL	T Clark (1) 54	\$19	1-Lord Ardmore (NZ)	56.0	0.6L	1:51.56	Rtg 89
4-11	RAND	Sat	20Aug22	2000	S5	PREMIERCUP-G3	T Clark (3) 53	\$4.80	1-Arapaho (FR)	56.1	2L	2:05.02	Rtg 91

Led, gave a nice kick, found one better, tough 2nd 0.6L at Royal Randwick Prem Pre over 1800m Soft 5. Bit keen on speed, hit front, only caught last 50m 1.2L Premiercup Group 3 over 2000m Soft 5.

**9 TOOMUCHTOBEAR (NZ)** (Blks) Rtg 91**(10) 53kg**

Chris Waller (Rosehill)

WILLIAM PIKE

5yo b g Press Statement-Bearish (NZ) (High Chaparral (IRE)) BREEDER D J Myers CROSSED SASHES
Greenhalgh, Mrs M T Greenhalgh, F W Cook, Mrs C M Cook, J M Simmons, Ms S M Fitzgerald, I Bruce, M Phillips, Mrs L Phillips, Mrs R J Christie, R G H Christie, P Y W Ng, K H Warriner, J T C Lake

& Magic Bloodstock Racing (Mgr: P G Tighe) **PURPLE, BLACK AND WHITE CHECKED CROSSED SASHES**

(wt) 15 Starts 5-4-2 \$372,090**TECHFORM 98****Track 3:2-0-0 Dist 0:0-0-0 Trk/Dist 0:0-0-0 Wet 9:1-3-2 1st Up 4:1-1-1 2nd Up 3:0-3-0**3-14 RHIL Sat 19Feb22 1900 S6 PMATTA CUP-LR K McEvoy (1) 53 \$4.40 **1-Mightybeel (NZ)** 54 3.7L 1:58.30 Rtg 864-14 CANB Mon 14Mar22 2000 G4 CANB CUP-LR T Berry (7) 55.5 \$4.60f **1-Sacramento** 58 2.1L 2:01.30 Rtg 884-10 RHIL Sat 16Jul22 1400 H8 BM88 T Schillier(a) (10) 60(58) \$17 **1-Bold Mac (NZ)** 53 1.8L 1:25.96 Rtg 882-10 RHIL Sat 30Jul22 1500 S7 WINTERCHAL-LR J Ford (3) 53 \$8.50 **1-Cross Talk (NZ)** 53 2.0L 1:30.80 Rtg 886-11 RAND Sat 20Aug22 2000 S6 PREMIERCUP-G3 K McEvoy (7) 53 \$6 **1-Arapaho (FR)** 56 1.8L 2:05.02 Rtg 92

Settled midfield, chased home winner, no match 2nd 2L Winterchal Listed over 1500m Soft 7. Behind leaders, bit keen and wide, stuck to task 1.8L Premiercup Group 3 over 2000m Soft 5.

**10 CHALK STREAM (GB)** Rtg 90**(7) 53kg**

Chris Waller (Rosehill)

KERRIN MCEVOY

5yo b g Sea The Stars (IRE)-Golden Stream (IRE) (Sadler's Wells (USA)) BREEDER The Queen
OWNERS Her Majesty The Queen **PURPLE, GOLD BRAID, SCARLET SLEEVES, BLACK VELVET CAP, GOLD FRINGE**

(dw) 14 Starts 4-3-1 \$164,238**TECHFORM 87****Track 3:0-0-0 Dist 4:3-0-1 Trk/Dist 0:0-0-0 Wet 9:2-2-1 1st Up 4:0-1-0 2nd Up 3:1-0-1**2-6 ASC Fri 10Oct21 2847 S NOEL MURLESS-LR T A Marquand (6) 57.5 3:50 **1-Scope (IRE)** 57.5 7.5L 3:09.037-12 RAND Sat 26Feb22 2000 H10 BM88 J B McDonald (11) 58 \$11 **1-Surefire (GB)** 55 4.9L 2:07.88 Rtg 843-14 RHIL Sat 19Mar22 2400 H9 QUEENSCUP-G3 K McEvoy (11) 53 \$17 **1-No Compromise (NZ)** 53.5 1.4L 2:34.18 Rtg 848-19 RAND Sat 9Apr22 3200 H10 SYDNEY CUP-G1 D Thornton (9) 50 \$9.50 **1-Knights Order (IRE)** 51.5 25.2L 3:32.29 Rtg 9010-11 RAND Sat 20Aug22 2000 S5 PREMIERCUP-G3 K O'Hara (8) 53 \$19 **1-Arapaho (FR)** 56 10.5L 2:05.02 Rtg 90

Sat off leader/winner, couldn't keep up from 800m 25.2L Sydney Cup Group 1. Reared and missed start (10L), always on back foot 10.5L Premiercup Group 3. A second-up winner with superb stats at the trip. Don't overlook.

**11 SHE'S A MANEATER (NZ)** (Blks) Rtg 84**(3) 53kg**

Peter Lock (Te Aroha (NZ))

TYLER SCHILLER (a)

6yo b m Reliable Man (GB)-Ebony And Ivory (NZ) (Zabeel (NZ)) BREEDER R A Duke & G Syndicate
Ltd OWNERS R A Duke & Gee Gee Equine Ltd (Mgr: G Peterson) **PURPLE, WHITE STARS, PURPLE CAP, WHITE STARS**

(w) 15 Starts 5-0-2 \$93,747**TECHFORM 85****Track 2:0-0-0 Dist 1:0-0-0 Trk/Dist 0:0-0-0 Wet 11:5-0-2 1st Up 3:1-0-0 2nd Up 3:0-0-1**8-8 ELLS Sat 1Jan22 2400 G CITY OF AUCK-G3 M Cameron (6) 53 \$16 **1-Concert Hall (NZ)** 57.5 18.0L 2:28.791-12 TAUR Sat 25Jun22 1200 H RATING 74 M J Sanson (12) 59.5(56.5) \$19 **2-Rocket Science (NZ)** 57.5 0.5L 1:20.333-13 NPLY Sat 23Jul22 1400 H OPUNAKE CUP-LR E H Nicholas (4) 53 \$27 **1-Helena Baby (NZ)** 53 4.0L 1:28.008-14 RAND Sat 6Aug22 1800 S5 PREM PREL T Schillier(a) (10) 52(51.5) \$51 **1-Lord Ardmore (NZ)** 56 5.5L 1:51.56 Rtg 848-11 RAND Sat 20Aug22 2000 S5 PREMIERCUP-G3 T Schillier(a) (5) 53 \$81 **1-Arapaho (FR)** 56 7.3L 2:05.02 Rtg 84

Near midfield, made small ground late, fair effort 5.6L at Royal Randwick Prem Prel over 1800m Soft 5. Towards rear, off bit long way out, no factor 7.3L Premiercup Group 3 over 2000m Soft 5.

CONCORDE STAKESThree-Year-Old & Upwards - Set Weights + Penalties
(Group 3 - 1000 Metres)

Year	Winner	Jockey	Wgt	Second	Third	Time
1989	ALPINE FLYER (NZ)	A.G.Robinson (a)	52.5	LIGHTNING BEND	FROM THE PLANET	0-59.36
1990	WEST DANCER (NZ)	A.G.Robinson	54.5	SOBERS	PAGAN JEST	0-57.74
1991	JOANNE	K.Russell	57.5	CAVALIER	FORT ISLE	0-57.61
1992	FINAL CARD	M.De Montfort	56	KINJITE (NZ)	CLASSIC MAGIC	1-03.16
1993	DEPOSITION	K.Moses	55.5	ALL OUR MOB	CLASSIC MAGIC	1-04.00
1994	JUST AWESOME	R.S.Dye	51	KHAPTINGLY (NZ)	COMMITTAL	1-02.71
1995	VICTORIA PARK	L.Dittman	52	MOMENT'S PLEASURE	AVULSION	1-02.99
1996	MEETING ABANDONED	-	-	-	-	0-00.00
1997	ARMIDALE	J.Marshall	52.5	SIDDINGHAUSEN	CATALAN OPENING (NZ)	1-03.14
1998	CONFISCATE (NZ)	R.M.Quinn	55.5	NOTOIRE	BLAZING STEEL	1-05.14
1999	GUINEAS	J.Marshall	57.5	LIFE OF RILEY (NZ)	REGULATIONS	1-03.85
2000	CONDOTTI	B.York	52	PALLADIUM STAR	KING OF ACAPULCO	1-04.08
2001	PHOENIX PARK	B.York	54.5	LORD ESSEX	SPINNING HILL	1-03.21
2002	FOUARDEE	C.Munce	56	INTO THE NIGHT	CENTURY KID (NZ)	1-02.76
2003	PRIVATE STEER	G.Boss	57	STRABANE	GULLCATCHER	1-04.19
2004	TAIKUN	D.Beadman	56.5	FOUARDEE	STAR OF FLORIDA	1-02.76
2005	RED OOG	H.Bowman	57.5	DANCE THE WAVES	SPARK OF LIFE	01:04.00
2006	MUSTARD	D.Beadman	54.5	REGAL CHEER	FOX LAKE	01:03.55
2007	RACE NOT RUN DUE TO EI					00:00.00
2008	TYPHOON ZED	C.Brown	58	RAHEEB	HURRIED CHOICE	01:03.55
2009	FRIDAY CREEK	P.Rohi	53	MCCLINTOCK	AHDASHIM	01:03.82
2010	REWARD FOR EFFORT	N.Rawiller	56.5	WINTER KING (NZ)	TRUSTING	01:03.40
2011	DECISION TIME	C.Brown	58	WINTER KING (NZ)	MONTON	1:02.80
2012	TIGER TEES (NZ)	P.Rohi	58	MRS ONASSIS	SATIN SHOES	1:04.13
2013	DECISION TIME	B.Shinn	59	SESSIONS	DELAGO BOLT	56.09
2014	WOULDNT IT BE NICE	S.Chipperton	56	NUCLEAR CLASS	RAIN AFFAIR	59.43
2015	SHIRAZ	H.Bowman	58	CRAFTINESS	BALL OF MUSCLE	57.72
2016	FELINES	J.Collett	54	FEDERAL	CRAFTINESS	59.33
2017	REDZEL	K.McEvoy	60	SPIETH (NZ)	NIETA	56.23
2018	REDZEL	K.McEvoy	60.5	KAEPERNICK	INVINCIBLE STAR	56.19
2019	REDZEL	K.McEvoy	60	PIERATA	GRAFF	56.28
2020	GYTRASH	J.Collett	60	NATURE STRIP	DIRTY WORK	55.81
2021	NATURE STRIP	J.McDonald	60.5	WILD RULER	TREKKING	56.66

1989-2010 RUN AT ROSEHILL

2011 AND 2012 RUN AT WARWICK FARM

2013 DISTANCE CHANGED TO 1000 METRES



1300 55 74 34

INTEGRATED FACILITY SERVICES

[in](#) @Southern Cross Group INT



CORE SERVICES

- Security (M/L : 409120438)
- CCTV & Alarm Services
- Traffic Control
- Security Consultancy
- Cleaning
- Facility Services

SOUTHERN CROSS PACIFIC

Indigenous partner

"WE ARE PROUD OF OUR INDIGENOUS OWNERSHIP AND THE FOCUS PLACED ON FOSTERING ECONOMIC DEVELOPMENT FOR INDIGENOUS AUSTRALIANS."

Paul Newman
SCP Director



www.scgroup.global | info@scgroup.global

[@southerncrossgroup](#)

[@SouthernCrossGroupTM](#)

2:00pm



ROYAL RANDWICK

5

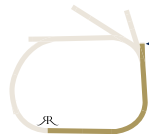

SOUTHERN CROSS GROUP CONCORDE STAKES

(GROUP 3)

1000M



Of \$500,000 and trophies of \$1,000. 1st \$287,000 and \$1000 trophy to owner, 2nd \$94,000, 3rd \$47,500, 4th \$22,250, 5th \$11,750, 6th \$5,000, 7th \$5,000, 8th \$5,000, 9th \$5,000. Welfare Fund \$12,500. For Three-Years-Old and Upwards. Set Weights plus Penalties. **No allowances for apprentices.**

Track Record: 0-55.20E Eduardo (06/03/2021) [Good4]

Class Record: 0-55.81E Gytrash (05/09/2020) [Good4]

1	s312s	EDUARDO (4) Joseph Pride (dwtc)	NASH RAWILLER	60.5
2	s579s	MASKED CRUSADER (6) Michael, Wayne & John Hawkes (dwt)	WILLIAM PIKE	60
3	1770s	SHELBY SIXTYSIX (9) Danny Williams (wc)	JASON COLLETT	60
4	1020s	MALKOVICH (3) Bjorn Baker (dwtc)	RACHEL KING	57
5	1111s	ATHELRIC (2) James Cummings (dw)	HUGH BOWMAN	57
6	2s55s	HANDLE THE TRUTH (1) Keith Dryden (dwt)	TYLER SCHILLER (a)	57
7	421s1	ZAPATEO (8) James Cummings (dwt)	TIM CLARK	56
8	1143s	ANDERMATT (7) James Cummings (dwt)	JAMES MCDONALD	56
9	40s73	ROCKETING BY (5) David Pfeiffer (dwt)	TOMMY BERRY	56

FORM SUMMARY

EDUARDO looks to have returned in good order. He is very well-weighted here and will be difficult to get past. MALKOVICH has been flying at the trials and goes best over the 1000m (8:4-3-0). ZAPATEO bolted in fresh and can reach new levels this prep.

TECHFORM'S TOP 5

1. 1-Eduardo 100 2. 2-Masked Crusader 84 3. 7-Zapateo 81 4. 4-Malkovich 80 5. 8-Andermatt 78



1 EDUARDO Rtg 118

Joseph Pride (Warwick Farm)

9yo ch g Host (CHI)-Blushing (Fantastic Light (USA)) BREEDER Miss J Kaufmann OWNERS J J W Pido, N Cresci, A J Curran, Buffo's First Kiss (Mgr: R L Dyson), L Galvin, B Henderson, Miss J A Kaufmann, Ms M Kaye, G J Loiero, N J Pinner, D P Ritchie, A J Rix, B Rodwell, Team TSA (Mgr: Ms S Jones), Ungar Family (Mgr: T M Ungar) & Dr J R Whitfield **YELLOW, BLACK SEAMS, WHITE AND LIME GREEN**

CHECKED SLEEVES, WHITE CHECKED CAP (dwtc) 27 Starts 11-4-6 \$6,476,900

(4) 60.5kg

NASH RAWILLER

TECHFORM 100
Track 3-2-2 Dist 7:3-0-2 Trk/Dist 2:2-0-0 Wet 12:8-1-2 1st Up 9:4-1-3 2nd Up 9:4-1-1

3-12	RAND	Sat 16Oct21 1200	S5	EVEREST	N Rawiller (7) 58.5	\$420	1-Nature Strip 58.5 0.4L	1:09.11	Rtg 118
1-14	RHIL	Sat 30Oct21 1300	G3	CLASSIQUE	N Rawiller (4) 58.5	\$3f	2-Lost And Running (NZ) 56 1.2L	1:15.16	Rtg 118
3-9	FLEM	Sat 19Feb22 1000	G4	LIGHTNING-G1	N Rawiller (5) 58.5	\$3.80	1-Home Affairs 58.5 1.6L	56.64	Rtg 116
1-4	RAND	Sat 5Mar22 1000	H9	CHALLENGE-G2	N Rawiller (1) 58.5	\$2.30	2-Shelby Sixtysix 58.5 0.2L	59.06	Rtg 118
2-11	RAND	Sat 2Apr22 1200	H9	T J SMITH-G1	N Rawiller (3) 58.5	\$4.60	1-Nature Strip 58.5 3.4L	1:12.33	Rtg 118

Led, held on for a tough gritty win Challenge Group 2 1000m Heavy 9. Followed leader/winner, pressure too much 200m T J Smith Group 1 1200m Heavy 9. Seemingly ageless, he boasts a terrific fresh record and is unbeaten at the track and trip.

SYDNEY 5

5



ROYAL RANDWICK



2 MASKED CRUSADER Rtg 113

Michael, Wayne & John Hawkes (Roshill)
6yo b g Toronado (IRE)-Sheigh's Got Gears (Invisible Spirit (IRE)) BREEDER Gilgai Farm **OWNERS** R & C Legh Racing (Mgrs: R P & C Legh), Gilgai Farm (Mgr: R R Jamieson), B & C Thoroughbreds (Mgr: B A Dorman), C H Madden, Mrs J G Madden, Hybrook Pastoral (Mgr: P Orton), Werrett Bloodstock (Mgr: N R J Werrett) & Encompass Bloodstock (Mgr: S B McCann) **NAVY BLUE, GOLD LIGHTNING BOLT, GOLD AND WHITE ARMBANDS, GOLD CAP**
(dwt) 20 Starts 7-4-1 \$3,905,275
Track 10:3-4-0 Dist 3:1-0-0 Trk/Dist 0:0-0-0 Wet 7:2-3-0 1st Up 6:3-1-0 2nd Up 6:2-1-1

2-12	RAND	Sat	16Oct21	1200	G5	EVEREST	T Berry (9) 58.5	\$12	1-Nature Strip	58.5	0.2L	1:09.11	Rtg 114	
6-14	RHIL	Sat	30Oct21	1100	G3	CLASSIQUE	T Berry (5) 58.5	\$3.70	1-Madraz	58.4	4.9L	1:15.16	Rtg 116	
5-9	FLEM	Sat	19Feb22	1000	G4	LIGHTNING-G1	J McNeil (3) 58.5	\$11	1-Home Affairs	55.5	4.0L	56.64	Rtg 114	
7-17	FLEM	Sat	12Mar22	1200	G4	NEWMARKET-G1	J McNeil (13) 57	\$9.50	1-Roch 'N' Horse	(NZ)	52.5	4.6L	1:09.01	Rtg 114
9-11	RAND	Sat	2Apr22	1200	H9	T J SMITH-G1	W A Pike (1) 58.5	\$6.50	1-Nature Strip	58.5	11.2L	1:12.33	Rtg 114	

Restrained back, too much ground to make up late 4.6L Newmarket Group 1 over 1200m. Tried to land a bit closer, never comfortable 11.2L T J Smith Group 1 over 1200m Heavy 9. Capable of a big performance, may be tested over 1000m.



3 SHELBY SIXTYSIX (Blks) Rtg 102

Danny Williams (Goulburn)
6yo b g Toronado (IRE)-Storm Kite (Honours List (IRE)) BREEDER Mr M Cesnik **OWNERS** D A J Williams, Ms A L O'Leary, G B Robinson, K O Fields, L K Donnelly, W A Kelly, N W Kelly, Dr J F Davis, R L Conkey, A J Haines & E T Hughes **NAVY BLUE, MAROON SPOTS, PURPLE SLEEVES, MAROON CAP**
(wc) 27 Starts 5-8-3 \$792,015
Track 9:1-2-1 Dist 5:1-2-1 Trk/Dist 4:1-2-0 Wet 22:4-8-2 1st Up 4:0-1-2 2nd Up 3:0-1-0

1-7	RHIL	Sat	12Mar22	1100	H9	M MCCARTEN-G3	T Berry (1) 53(53.5)	\$6.50	2-Rule Of Law	55.1	2.1L	1:04.91	Rtg 82
1-14	RHIL	Sat	19Mar22	1100	H9	THE GALAXY-G1	R Dolan (4) 52.5	\$7	2-Big Parade	57.5	0.2L	1:06.15	Rtg 96
7-11	RAND	Sat	2Apr22	1200	H9	T J SMITH-G1	T Berry (10) 58.5	\$15	1-Nature Strip	58.5	6.5L	1:12.33	Rtg 103
7-8	CAUL	Sat	23May22	1000	G4	VGOLD SPRINT	J McNeil (7) 60	\$13	1-Regardsmaree	57.5	5.4L	1:09.35	Rtg 105
12-16	GOSF	Sat	7May22	1200	S7	TAKEOVER TARGET-LR	N Heywood (16) 59	\$16	1-Blondeau	54.5	8.1L	1:11.20	Rtg 102

Restrained back, ran home fairly just no match 5.4L at Caulfield Vgold Sprint over 1200m. Vet: lame (3/5) in the near foreleg 5.8L Takeover Target Listed over 1200m Soft 7. Came of age last preparation. Appreciates wet ground.



4 MALKOVICH Rtg 100

Bjorn Baker (Warwick Farm)
5yo b h Choisir-Mabkhara (Anabaa (USA)) BREEDER Damijach Pty Ltd **OWNERS** M D Johnson, G Bachell, L Caminiti, Mrs T A Davis, A Kustron, W E Loader, J Milson, T D O'sullivan, G D Prouden, Cobia Racing (Mgr: D Trimarchi), Steeles Racing (Mgr: Ms L Caff), Woodpark Stud (Mgr: Dr D Chaikin) & Darby Racing Malkovich (Mgr: S Darby) **WHITE, NAVY BLUE DARBY RACING LOGOS, NAVY BLUE ARMBANDS AND CAP WITH LOGO**
(dwtc) 22 Starts 7-7-1 \$706,230
TECHFORM 80
Track 5:2-1-0 Dist 8:4-3-0 Trk/Dist 2:1-0-0 Wet 14:4-5-0 1st Up 5:0-2-1 2nd Up 4:2-1-0

4-13	CAUL	Sat	26Feb22	1100	G3	OAKLEIGH PLT-G1	C Newitt (4) 52	\$26	1-Marabi	54.2	8L	1:02.23	Rtg 99	
1-12	FLEM	Sat	5Mar22	1000	S5	ATA/BOB HOYSTED-LR	J Parr (7) 56	\$41	2-Brooklyn	Hustle	57.0	1L	58.26	Rtg 99
12-14	RHIL	Sat	19Mar22	1100	H9	THE GALAXY-G1	N Rawiller (5) 55(55.5)	\$18	1-Shelby Sixtysix	52.5	7.1L	1:06.15	Rtg 101	
2-7	HAWK	Sat	30Apr22	1100	H9	HAWK RUSH-LR	J Parr (3) 57.5	\$2.90f	1-Tycoonist	54	0.4L	1:04.79	Rtg 101	
11-11	SCNE	Sat	14May22	1100	S7	ORTENSIA-LR	R King (1) 58	\$5.50f	1-Vulpine	54	13.1L	1:03.58	Rtg 102	

Showered early dash, mowed down last 100m Hawk Rush Listed 1100m Heavy 9. Pressured the lead but couldn't hold position Ortensia Listed 1100m Soft 7. Has been trialling impressively. Proven at 1000m (8:4-3-0), he can be in the finish here.



(6) 60kg

WILLIAMS PIKE



5 ATHELRIC Rtg 94

James Cummings (Agnes Banks)
4yo b g Exceed And Excel-Ilda (Lonhro) BREEDER Godolphin Australia **OWNERS** Godolphin **ROYAL BLUE**
(dwt) 14 Starts 5-1-1 \$391,530
TECHFORM 75
Track 2:0-0-0 Dist 4:3-0-0 Trk/Dist 1:0-0-0 Wet 9:3-1-0 1st Up 4:0-0-1 2nd Up 4:1-1-0

7-9	NCLE	Fri	4Mar22	900	H8	BM78	N Rawiller (8) 56.5	\$4.80	1-Remiaps	61.5	5L	51.95	Rtg 70	
1-10	WM Fm	Wed	23Mar22	1000	H8	BM78	H Bowman (10) 56	\$9	2-Salina	Dreaming	57.5	3.2L	58.49	Rtg 69
1-9	WM Fm	Mon	18Apr22	1100	H9	BM78	J B McDonald (7) 59	\$2.40f	2-Darling	Belmont	60.2	7L	58.91	Rtg 81
1-8	SCNE	Sat	14May22	1100	S7	BM78	D Gibbons (a) 61(58)	\$2.5f	2-American	President	57.0	1L	1:04.35	Rtg 75
1-12	FMI	Sat	4Jun22	1200	G4	OLD DAY-LR	H Bowman (9) 57	\$3.90	2-Arenlee	57.0	2L	1:10.76	Rtg 87	

Went forward in transit and gained the edge late to win 0.1L at Scone BM78 over 1100m Soft 7. Outside lead, hit front early fended off challenge 0.2L Qld Day Listed over 1200m. Superb stats at this trip.



6 HANDLE THE TRUTH (Pac) Rtg 94

Keith Dryden (Canberra)
7yo b or br g Star Witness-Assertively (Bernardini (USA)) BREEDER Laurel Oak Asseritively Syndicate **OWNERS** Laurel Oak Bloodstock Pty Ltd, Jacob Park Thoroughbreds, Redbank North Pl., Mrs K A Fraser, Mrs J E Wise, R A Wise, M J Clift, Dr T P Clarke, Laurel Oak Polaris, Dr P D Braude, R J Bennett, L V Saville, Miss M Duck, Mrs A Dryden, D R Hill, B J Maas & D Hart **WHITE, GREEN CROSSED SASHES, RED SLEEVES AND CAP**
(dwt) 34 Starts 9-5-3 \$1,643,770
TECHFORM 66
Track 12:1-2-0 Dist 5:3-1-0 Trk/Dist 1:0-0-0 Wet 14:3-2-2 1st Up 10:4-0-1 2nd Up 10:4-1-0

4-8	RAND	Sat	4Sep21	1000	G4	CONCORDE-G3	J Collett (1) 57	\$31	1-Nature	Strip	60.5	4.5L	56.66	Rtg 95
7-8	RAND	Sat	18Sep21	1100	S7	THE SHORTS-G2	R King (3) 55	\$101	1-Eduardo	58	6.7L	1:03.54	Rtg 95	
2-14	RAND	Sat	16Oct21	1200	S5	KOSSCIUSZKO	N Rawiller (1) 59	\$7	1-Art	Cadeau	57.5	0.2L	1:10.07	Rtg 106
5-16	WAGG	Thu	5May22	1200	G4	TOWN PLATE	B Owen (11) 59.5	\$9.50	1-Front	Page	54.5	7.1L	1:09.53	Rtg 95
5-11	RAND	Sat	28May22	1400	H9	OCTAGONAL	E Hennessy(a) (7) 56.5(53.5)	\$12	1-Art	Cadeau	56	4.7L	1:27.94	Rtg 95

Run off legs early but did beat a few home late for fifth 7.1L at Wagga Town Plate over 1200m. Buried fence, inside run, ground home 4.7L at Royal Randwick Octagonal over 1400m Heavy 9. Is a first-up winner.



7 ZAPATEO Rtg 101

James Cummings (Agnes Banks)
4yo b or br m Brazen Beau-Jerezana (Lonhro) BREEDER Godolphin Australia **OWNERS** Godolphin **ROYAL BLUE, WHITE CAP**
(dwt) 9 Starts 4-4-0 \$437,800
TECHFORM 81
Track 3:1-1-0 Dist 1:1-0-0 Trk/Dist 0:0-0-0 Wet 7:4-2-0 1st Up 3:2-1-0 2nd Up 2:0-1-0

2-8	RHIL	Sat	19Feb22	1100	S6	384YO BM78(75)	K McEvoy (3) 54	\$7	1-Mazu	59	0.9L	1:03.78	Rtg 71		
4-11	RAND	Sat	5Mar22	1100	H9	FIREBALL-LR	T Clark (8) 54	\$8	1-Mazu	58	1.9L	1:05.87	Rtg 73		
2-15	RAND	Sat	2Apr22	1200	H9	P J BELL-G3	T Clark (1) 54	\$6.50	1-Heresy	56	0.4L	1:13.14	Rtg 76		
1-14	SCNE	Sat	14May22	1100	S7	DENISESJOY-LR	R King (10) 57.5	\$6	2-A	Very Fine	Red	56.1	1L	1:03.66	Rtg 82
1-11	RAND	Sat	20Aug22	1100	S5	TOY SHOW-G3	R King (4) 53	\$2.70f	2-Jamaea	55	2.7L	1:03.98	Rtg 86		

Had the right trail into the race and powered home strongly for a great win Denisesjoy Listed 1100m Soft 7. Clinical win, looks set for her best prep yet Toy Show Group 3 1100m Soft 5. Returned with a dominant win. Drops back to 1000m.



8 ANDERMATT Rtg 94

James Cummings (Agnes Banks)
5yo b g Snitzel-Portillo (Red Ransom (USA)) BREEDER Godolphin Australia **OWNERS** Godolphin **ROYAL BLUE, RED CAP**
(dwt) 11 Starts 5-1-2 \$305,740
TECHFORM 78
Track 3:1-0-2 Dist 2:2-0-0 Trk/Dist 0:0-0-0 Wet 9:4-1-1 1st Up 4:4-0-0 2nd Up 3:1-1-1

1-10	K GR	Sat	28Aug21	1100	S6	BM78	J B McDonald (7) 58.5	\$2.80f	2-Hulk	59	0.8L	57.16	Rtg 75	
1-8	CANT	Wed	6Apr22	1100	H10	BM88	J B McDonald (5) 57	\$1.90f	2-Dragonstone	57	6.1L	1:10.32	Rtg 80	
1-8	RAND	Sat	23Apr22	1100	H10	BM94(92)	J B McDonald (3) 57.5	\$1.75f	2-Dragonstone	51.5	2.8L	1:08.96	Rtg 87	
4-11	SCNE	Sat	14May22	1300	S7	LUSKINSTAR-LR	R King (10) 54.5	\$1.60f	1-Flying	Crazy	53	2.2L	1:16.72	Rtg 94
3-11	RAND	Sat	28May22	1100	H9	AT SEA	J Collett (1) 58	\$2.05f	1-Surreal	Step	54	0.3L	1:06.95	Rtg 94

Didn't make ground on placegetters but nonetheless a resilient run for fourth 2.2L Luskinstar Listed over 1300m Soft 7. Nice trail, rode for luck, clear 200m, unlucky 3rd 0.3L at Royal Randwick At Sea over 1100m Heavy 9. Files fresh.

5



ROYAL RANDWICK

(2) 57kg

HUGH BOWMAN



5



ROYAL RANDWICK



9 ROCKETING BY Rtg 94

David Pfeiffer (Warwick Farm)

5yo b g So You Think (NZ)-Across the Moon (Stratum) **BREEDER** Segenhoe Thoroughbreds Australia Pty Ltd **OWNERS** REJAK (Mgr: R K Kostadinovski), Ballcuzzi (Mgr: R L Coxsedge), D Galince, J Krsteski, G Beves, D Harris, M Mitrovski, A C Beck, Miss V A Crisp, M J Johnston, Y Kostadinovski, S Anastasovski, Z Draca, S E Porter, B Barrato, T Bozinovski, R Stojanovski & A Talakovski **RED, YELLOW HORSESHOE AND SLEEVES, RED HORSESHOES, HORSESHOE CAP**

(dwt) 16 Starts 4-1-3 \$787,290

Track 6:2-0-1 Dist 1:1-0-0 Trk/Dist 0:0-0-0 Wet 7:2-0-2 1st Up 6:2-1-0 2nd Up 6:1-0-2

4-11 **E FM** Sat 5Jun21 **1200 G4 QLD DAY-LR** N Rawiller (11) 57 \$7 **1-Selanta 57 0.3L 1:11.33** Rtg 94
 4-9 **RAND** Sat 20Oct21 **1200 G4 BM94** H Bowman (8) 60 \$10 **1-Big Parade 61 4.2L 1:09.30** Rtg 94
 11-12 **RAND** Sat 16Oct21 **1200 S5 SYDNEY STKS-G3** S Clipperton (8) 58.5 \$31 **1-Big Parade 58.5 6.2L 1:09.51** Rtg 94
 7-11 **RHIL** Sat 30Jul22 **1100 S7 BM94** H Bowman (7) 59 \$15 **1-Easy Single 54 2.5L 1:05.91** Rtg 92
 3-9 **RAND** Sat 20Aug22 **1200 S5 SHOW COUNTY-G3** T Berry (9) 54 \$14 **1-Showmanship (NZ) 55 1.8L 1:10.92** Rtg 92

TECHFORM 73

Just off midfield, made nice ground late, good run 2.5L at Rosehill Bm94 over 1100m Soft 7. Drifted back, clear last turning superb finale 1.8L Show County Group 3 over 1200m Soft 5. Finished hard in a strong race last start.

(5) 56kg

TOMMY BERRY

FURIOUS STAKES

Three-Year-Old Fillies - Set Weights

(Group 2 - 1200 Metres)

Year	Winner	Jockey	Wgt	Second	Third	Time
1975	NOTRE HEART	G. Horselman	48.5	SPRITELY ARIETTA	WILD IRISH ROSE	1:22.7
1976	VAIN QUEEN	K. Langby	53	LA NEIGE	MOLLYMAE	1:24.6
1977	GREAT LU	G. Killen	48.5	EASTERN BREEZE	AUGUST PALM	1:28.0
1978	BELLE JAMIE	G. Duffy	46	CLEVER HONEY	JEUNE FILLE	1:29.0
1979	GREAT KLAIRE (GB)	J. Marshall	47.5	AQUA BLUE	YOUNG SALLY (NZ)	1:22.9
1980	FIANCEE	R. Quinton	53	THUMB PRINT	DIAMOND PARK	1:22.3
1981	KWEILIN LADY	A. Donaldson	52	ROYAL PAREE (NZ)	GLAMOROUS JO	1:24.1
1982	EXPLICIT	P. Cook	51.5	I LIKE DIAMONDS	BLAZING SILKS	1:22.4
1983	MOONAMBY TOPS	J. Duggan	50.5	LEECALLED	SABRE DANCER	1:24.2
1984	REGAL PRESENCE	P. Cook	51.5	PRINCESS JOCINDA	GOLEEN	1:24.9
1985	TINGO TANGO	S. Scriven	55	DANCE HALL GIRL	NORMANDY BAY	1:23.8
1986	LA CADEAU	G. Duffy	55.5	FINEZZA BELLE (NZ)	EVANDALE STAR	1:24.7
1987	GLORY GIRL	J. Cassidy	51	JUDYANN	THE CLOISTERS	1:23.5
1988	RESEARCH	L. Dittman	55	GLENVIEW (NZ)	GREY FILLE (NZ)	1:24.4
1989	TRISTANAGH	J. Marshall	54	REVERSE PASS (NZ)	A LITTLE KISS (NZ)	1:23.1
1990	TWIGLET	R. Thompson	54	TRISACY	WHISKED	1:22.9
1991	BOLD PROMISE	J. Cassidy	54	TEMPLE FIRE	ROUQUIN	1:25.6
1992	YODELAY	L. Dittman	54	SKATING	FLITTER (NZ)	1:23.1
1993	ANGST	C. Carmody	54	SASHED (NZ)	FITTING	1:24.0
1994	DANARANI	K. Moses	54	STREET THEATRE	ARAGEN	1:23.67
1995	SEATTLE GEM	B. York	54	SEIKA	NIGHT CLUB (NZ)	1:26.42
1996	DASHING EAGLE	J. Powell	54	ASSERTIVE LASS	CASHIER	1:22.92
1997	STELLA CADENTE	L. Cassidy	54	SOUL QUEEN	STAY LUCKY	1:27.27
1998	SUNLINE (NZ)	L. Cassidy	54	ZAROYLE (NZ)	WITCHITA	1:27.29
1999	DANGLISSA	C. Munce	54	FOREST EXPRESS	KATIMA	1:23.43
2000	UNWORLDLY	L. Cassidy	54	MONEY BEGETS MONEY	PRESERVE	1:22.56
2001	MOONFLUTE	D. Beadman	54	HOSANNAH	HA HA	1:25.13
2002	VICTORY VEIN	D. Beasley	56	ROYAL PURLER	LAVISHLY	1:24.22
2003	SHAMEKHA	J. Cassidy	56	REGIMENTAL GAL	SPURCENT	1:22.36
2004	PRISONER OF LOVE	G. Boss	56	WAGER	OUR SWEET MOSS	1:23.06
2005	MNEMOSYNE	D. Beadman	56.5	MEDIA	PERMISSIVE	1:22.56
2006	JUST DANCING	J. Cassidy	56.5	MY LADY'S CHAMBER	GALLANT TESS	1:26.58
2007	RACE NOT RUN					
2008	SAMANTHA MISS	H. Bowman	56	LOVE AND KISSES	PORTILLO	1:26.21
2009	MELITO	C. Brown	56	HURTLE MYRTLE	LOVEMELKEAROCK	1:21.54
2010	MORE STRAWBERRIES	N. Rawiller	56	DIVORCES	PARABLES	1:27.08.
2011	STREAMA	H. Bowman	56	FLORENTINA	DETOURS	1:25.06
2012	DEAR DEMI	J. McDonald	56	MEIDUNG	JADE MARAUDEUR	1:22.95
2013	BOUND FOR EARTH	N. Hall	56	GUELPH	THUMP	1:09.07
2014	WINX	H. Bowman	56	ALPHA MISS	EARTHQUAKE	1:11.99
2015	SPEAK FONDLY	K. McEvoy	56	PERIGNON	OTTOMAN	1:10.64
2016	FOXPLAY	H. Bowman	56	BACARELLA	GLOBAL GLAMOUR	1:12.58
2017	FORMALITY	K. McEvoy	56	CHAMPAGNE CUDDLES	I AM EXCITED	1:09.90
2018	PURE ELATION	M. Walker	56	FIESTA	PRETTY IN PINK	1:09.17
2019	LIBERTINI	T. Berry	56	VILLAMI	LET IT POUR	1:09.22
2020	DAME GISELLE	T. Berry	56	HUNGRY HEART	FORBIDDEN LOVE	1:08.83
2021	JAMAEA	B. Ryan (a)	56	ROBODIRA	MALLORY	1:09.99

PRIOR TO 1983 FOR FILLIES AND MARES

2000 RUN AT ROSEHILL GARDENS OVER 1,350 METRES

2011 AND 2012 RUN AT WARWICK FARM

2013 DISTANCE CHANGED TO 1200 METRES

Here is **SHAMARDAL**
Winning the **G1 Poule d'Essai des Poulains**



Here is **VICTOR LUDORUM**
Winning the **G1 Poule d'Essai des Poulains** *in track record time.*



Standing at **KELWINSIDE, NEW SOUTH WALES**

VICTOR LUDORUM

Shamardal - Antiquities \$24,750 Inc GST



Darley

2:35pm



ROYAL RANDWICK

6



DARLEY FURIOUS STAKES
(GROUP 2)
1200M

Darley

Of \$250,000 and trophies of \$2,000. 1st \$140,000 and \$1500 trophy to owner, \$500 trophy to trainer, 2nd \$46,250, 3rd \$22,400, 4th \$11,000, 5th \$6,100, 6th \$4,000, 7th \$3,500, 8th \$3,500, 9th \$3,500, 10th \$3,500. Welfare Fund \$6,250. For Three-Years-Old Fillies. Set Weights. **No allowances for apprentices.**

Track Record: 1-07.32E Yes Yes Yes (19/10/2019) [Good3]

Class Record: 1-08.83E Dame Giselle (05/09/2020) [Good4]

1	1721s	SHE'S EXTREME (10) Anthony Cummings (dwt)	TOMMY BERRY	56
2	0311s	SHEEZA BELTER (5) Peter & Paul Snowden (d)	WILLIAM PIKE	56
3	12s1s	PARIS DIOR (4) Peter & Paul Snowden (wc)	BRENTON AVULLA	56
4	210s7	SEVEN VEILS (6) Mark Newnham (wc)	TOM SHERRY	56
5	12s5	WILLINGA BEAST (9) Kris Lees (w)	HUGH BOWMAN	56
6	11s2	IN SECRET (12) James Cummings (w)	JAMES McDONALD	56
7	15s3	NORTH STAR LASS (1) Gai Waterhouse & Adrian Bott (w)	TIM CLARK	56
8	1240s	RUSSIAN CONQUEST (11) Peter & Paul Snowden (wt)	REGAN BAYLISS	56
9	153s9	MUMBAI JEWEL (3) Annabel Neasham (wt)	CHAD SCHOFIELD	56
10	2s134	WAVERIDER BUOY (7) Chris Waller (w)	KERRIN MCEVOY	56
11	6s12s	MADAME POMMERY (8) Chris Waller (dw)	JAY FORD	56
12	21s	WINGARDIUM (2) Bjorn Baker (wt)	RACHEL KING	56

FORM SUMMARY

IN SECRET looks set to make a big impact this Spring. She's drawn barrier 12 but is in the right hands with J Mac aboard. *SEVEN VEILS* won the G2 Reising 2nd-up last prep, and can settle much closer than her return run. *SHE'S EXTREME* was one of the stars of Autumn.

TECHFORM'S TOP 5

1. 1-She's Extreme 100 2. 6-In Secret 99 3. 2-Sheeza Belter 98 4. 3-Paris Dior 96 5. 5-Willinga Beast 93



1 SHE'S EXTREME Rtg 102

Anthony Cummings (Randwick)

3yo ch f 30/08/19 Extreme Choice-Keysbrook (So Secret) BREEDER Aquis Farm OWNERS Dorrington Farm (Mgr: R J Crabtree), A R McAnulty, Mrs L Mcanulty, Mrs M N Annetts, Robert Willis Bloodstock (Mgr: R S Willis), J G Richards & M G Buys **RED, WHITE CHECKS**

(dwt) 6 Starts 2-2-0 \$715,600

TECHFORM 100

Track 3:1-2-0 Dist 3:1-1-0 Trk/Dist 1:0-1-0 Wet 5:2-2-0 1st Up 1:0-0-0 2nd Up 1:0-1-0

2-9	RAND	Sat 26Feb22 1200	H10	SW EMBRACE-G2	J Parr (9) 55.5	\$14	1-Fireburn 55.0	0.8L	1:15.18
1-11	RHIL	Sat 12Mar22 1200	H9	MAGICNIGHT-G3	T Berry (9) 55.5	\$3.50f	2-Magic Carpet 55.1	1.4L	1:12.17
7-16	RHIL	Sat 19Mar22 1200	H9	G SLIPPER-G1	B Prebble (3) 54.5	\$5.50	1-Fireburn 54.5	6.7L	1:12.79
2-12	RAND	Sat 2Apr22 1400	H9	SIRE'S PROD-G1	T Berry (11) 54.5	\$4.60	1-Fireburn 54.5	1.4L	1:27.81
1-6	RAND	Sat 16Apr22 1600	H8	CHAMPAGNE-G1	T Berry (6) 54.5	\$5	2-Fireburn 54.5	0.4L	1:41.20

\$275,000 purchase. Outside lead, looked winner 300m, beaten by a star 1.4L Sires Prod Group 1 1400m Heavy 9. Led throughout, gripped on for a very gutsy win 0.4L Champagne Group 1 1600m Heavy 8. Star filly on return.

6



ROYAL RANDWICK

Darley

**2 SHEEZA BELTER** Rtg 101

Peter & Paul Snowden (Randwick)

3yo ch f 24/09/19 Gold Standard-Saxabelle (Saxon) BREEDER Mt Hollowell Stud OWNERS J T Warwick, V E Galati, Mrs P Galati, C Watson, G E Watson, L W Watson, C Galati, Mrs T Galati & G T Pearson **BLACK, RED COLLAR AND CUFFS, WHITE CAP**

(d) 7 Starts 4-1-1 \$1,441,100

Track 1:0-0-0 Dist 3:1-0-1 Trk/Dist 1:0-0-0 Wet 2:0-0-1 1st Up 2:1-0-0 2nd Up 2:0-1-1

1-14 PINU	Sun 6Feb22 1200	G4	2Y M MILLIONS-RL C T Johnston-Porter (12)	54.5	\$3.20f	2-She's Greystulf	54.5	0.9L	1:11.45	Rtg 64
10-13 RAND	Sat 9Apr22 1100	H10	PERCYSYKES-G2	K McEvoy (6)	55	\$13	1-Paris Dior	54.5	8.8L	1:14.44
3-9 GCST	Sat 2May22 1200	H8	KEN RUSSELL-G3	W A Pike (2)	55	\$15	1-Nettuno	58.1	2L	1:14.38
1-18 FFM	Sat 28May22 1400	G4	SIREs PROD-G2	W A Pike (11)	55	\$15	2-Swiss Exile	57.1	1.0L	1:22.87
1-17 FFM	Sat 11Jun22 1600	G4	J J ATKINS-G1	W A Pike (9)	55	\$4.20	2-Political Debate	57	0.4L	1:36.01

Passed in \$35,000. Well back, came widest, well timed win 1L Sires Prod G2 1400m. Nice trail 3 wide, shot away 250m to win 0.4L J J Atkins G1 1600m. The winners of that race have tremendous record records when coming back as 3 year olds.

**3 PARIS DIOR** Rtg 90

Peter & Paul Snowden (Randwick)

3yo b or br f 29/08/19 Pierre-Entrance (Exceed And Excel) BREEDER Mr S Wilde OWNERS S P Wilde & W H Hilton **WHITE WITH RED STARS, WHITE SLEEVES WITH RED STARS AND WHITE CAP (wc) 4 Stars 2-1-0 \$1,116,800**

Track 2:1-1-0 Dist 1:1-0-0 Trk/Dist 1:1-0-0 Wet 2:1-1-0 1st Up 2:1-1-0 2nd Up 1:1-0-0

2-7 W FM	Wed 22Dec21 1000	G4	2Y MDN	G Schofield (3)	56	\$5	1-Man In The Mirror	58	0.2L	57.91
1-10 GANTN	Fri 7Jan22 1100	G4	2Y MDN	J B McDonald (8)	57	\$3f	2-Current King	55	3.2L	1:05.33
2-16 RAND	Sat 5Feb22 1100	S5	MILLENNIUM-RL	J B McDonald (10)	54.5	\$3.30f	1-Xiravagant Star	54.5	1.7L	1:04.14
1-13 RAND	Sat 9Apr22 1200	H10	PERCYSYKES-G2	J B McDonald (3)	54(54.5)	\$4f	2-Willings Beast	54	0.2L	1:14.44

Passed in for \$300,000. Covered ground a mile back, looks one to win 1.7L at Randwick Millennium 1100m. Stalked leaders, went inside run, tough win 0.2L Percysykes Group 2 1200m Heavy 10.

**4 SEVEN VEILS** Rtg 86

Mark Newnham (Randwick)

3yo b f 03/10/19 Shalaa (IRE)-Mesmeresyser (Redoute's Choice) BREEDER Dr P H Hughes & Dr C M Rogers OWNERS Dr P H Hughes & Dr C M Rogers **PALE GREEN, DARK BLUE ARMBANDS AND WHITE CAP**

(wc) 4 Starts 1-1-0 \$205,150

Track 2:1-0-0 Dist 3:1-0-0 Trk/Dist 2:1-0-0 Wet 3:1-0-0 1st Up 2:0-1-0 2nd Up 1:1-0-0

2-10 KENS	Wed 16Feb22 1100	G4	2Y MDN-SW	T Sherry (8)	55(54)	\$6	1-Conqueror 57	0.4L	1:03.67	
1-6 RAND	Sat 5Mar22 1200	H10	REISLING-G2	K McEvoy (3)	55	\$7.50	2-Dashing Legend	55	8.8L	1:13.41
12-16 RHIL	Sat 19Mar22 1200	H9	G SLIPPER-G1	J Parr (15)	54.5	\$21	1-Fireburn	54.5	8.5L	1:12.79
7-14 RAND	Sat 20Aug22 1200	S5	SILVER SHADOW-G2	T Sherry (11)	57	\$19	1-Zougota	55	3.8L	1:11.11

Near the speed, found them too slick 8.5L G Slipper Group 1 1200m Heavy 9. Raced back, good outside run home but too far back 3.8L Silver Shadow Group 2 1200m. Won the G2 Silver Shadow when second-up last prep. Can settle closer.

**5 WILLINGA BEAST** Rtg 84

Kris Lees (Newcastle)

3yo ch f 11/08/19 Snitzel-Time Check (USA) (Shamardal (USA)) BREEDER Arrowfield Pastoral Pty Ltd OWNERS Willinga Park (Mgr: T M Snow), Australian Bloodstock (Mgr: L G Murrell), J Rourke, J W Woodbridge, Murphy Syndicate (Mgr: T O Murphy), J P Hunter, C D Renshaw, J Lovett & Miss A J Nash **ROYAL BLUE, WHITE HORSESHOE, BLACK AND WHITE CHECK SLEEVES AND CAP**

(w) 3 Starts 1-1-0 \$229,375

Track 2:0-1-0 Dist 2:0-1-0 Trk/Dist 2:0-1-0 Wet 3:1-1-0 1st Up 2:1-0-0 2nd Up 1:0-1-0

1-6 CANT	Tu 10Mar22 1100	H9	2YF MDN	H Avdulla (2)	56.5	\$3.50f	2-Deep Expectation	58	2.8L	1:06.35
2-13 RAND	Sat 9Apr22 1200	H10	PERCYSYKES-G2	B Avdulla (11)	54	\$5.50	1-Paris Dior	54.5	0.2L	1:14.44
5-14 RAND	Sat 20Aug22 1200	S5	SILVER SHADOW-G2	H Bowman (1)	55(56)	\$5.50	1-Zougota	55	2.8L	1:11.11

Midfield, peeled widest, 2 horse war, missed 0.2L Percysykes Group 2 over 1200m Heavy 10. Behind midfield, handy enough late, good finish 2.8L Silver Shadow Group 2 over 1200m Soft 5. Second-up.

(5) 56kg

WILLIAM PIKE

Darley



ROYAL RANDWICK

6

**6 IN SECRET** Rtg 82

James Cummings (Agnes Banks)

3yo b f 02/09/19 Am Invincible-Eloping (Choisir) BREEDER Segenhoe Thoroughbreds Australia Pty Ltd OWNERS Godolphin **ROYAL BLUE (w) 3 Stars 2-1-0 \$173,525**

Track 1:0-1-0 Dist 1:0-1-0 Trk/Dist 1:0-1-0 Wet 3:2-1-0 1st Up 2:1-1-0 2nd Up 1:1-0-0

1-9 HAWK	Wed 13Apr22 1100	S6	2YF MDN-SW	J B McDonald (1)	56	\$2.60	2-Deep Expectation	56	1.3L	1:04.82
1-15 SCNE	Sat 14May22 1100	H8	WOODLANDS-LR	H Bowman (1)	56(56.5)	\$3.60f	2-Golden Queen	56	1.6L	1:03.75
2-14 RAND	Sat 20Aug22 1200	S5	SILVER SHADOW-G2	J B McDonald (5)	55	\$3f	1-Zougota	55	1.2L	1:11.11

\$900,000 purchase. Strolled home for a soft win 1.6L Woodlands Listed 1100m Heavy 8. Midfield rail, got going late, winner pinched break 1.2L Silver Shadow Group 2 1200m Soft 5. Filly that looks set to make a big impact this Spring.

7 NORTH STAR LASS Rtg 80

Gai Waterhouse & Adrian Bott (Randwick)

3yo b f 07/09/19 Zoustar-Shella's Star (Snitzel) BREEDER Rosemont Stud OWNERS Ms P A Bourke, R W Holland, P L Pender, B Fisher, J T Hong, P J Moylan, Mrs S L Moylan, M J Barth, G A Crispe, R I Goldbloom, S M Gibbons, A D McClure, T Cusack, Mrs J Cusack, K P Cusack & Mrs N Cusack **BLACK, HOT PINK AND WHITE BARS, HOT PINK COLLAR, CUFFS AND CAP**

(w) 3 Starts 1-0-1 \$77,950

Track 2:0-0-1 Dist 2:0-0-1 Trk/Dist 2:0-0-1 Wet 3:1-0-1 1st Up 2:1-0-1 2nd Up 1:0-0-0

1-8 W FM	Wed 23Mar22 1100	H9	2Y MDN-SW	T Clark (1)	55	\$5.50	2-Basquiat	57	0.8L	1:05.66
5-13 RAND	Sat 9Apr22 1200	H10	PERCYSYKES-G2	T Clark (2)	54	\$11	1-Paris Dior	54.5	6.1L	1:14.44
3-14 RAND	Sat 20Aug22 1200	S5	SILVER SHADOW-G2	T Clark (8)	55	\$31	1-Zougota	55	1.6L	1:11.11

In early speed battle, stuck on well slow recovery 5.6L Percysykes Group 2 over 1200m Heavy 10. Outside leader, worked hard late, solid run 1.6L Silver Shadow Group 2 over 1200m Soft 5. Second-up.

8 RUSSIAN CONQUEST Rtg 80

Peter & Paul Snowden (Randwick)

3yo b f 26/08/19 Russian Revolution-My Conquestadory (USA) (Artie Schiller (USA)) BREEDER S F Bloodstock L L C OWNERS Snowden Racing Pty Ltd (Mgr: P J Snowden), Newgate S F (Mgr: G D Murphy), Hollywood Stud (Mgr: M B Sandblom), I Partington, B A Noble, K A Noble, Mrs M Noble, D J Barker & J T Partington **BLACK, RED SIDE PANELS, SLEEVES AND CAP WITH NEWGATE LOGO (wt) 5 Starts 2-1-0 \$582,850**

Track 2:1-0-0 Dist 3:0-1-0 Trk/Dist 1:0-0-0 Wet 3:1-0-0 1st Up 1:1-0-0 2nd Up 1:1-0-0

1-9 NCLE	Sat 13Nov21 900	S5	MAX LEES	T Berry (7)	54.5	\$7.50	2-Uncorked	54.5	0.5L	63.56
1-14 RAND	Sun 26Dec21 1100	G4	2Y SW	R Bayliss (4)	55	\$5.50f	2-Snitch	52	3.2L	1:03.63
2-16 GCST	Sat 15Jan22 1200	G3	MM 2Y CLASSIC-RL	K McEvoy (3)	55	\$6	1-Coolangata	55	0.2L	1:09.04
4-6 RAND	Sat 5Mar22 1200	H10	REISLING-G2	T Berry (5)	55.5	\$21.5f	1-Seven Veils	55	2.5L	1:13.41
10-16 RHIL	Sat 19Mar22 1200	H9	G SLIPPER-G1	T Berry (13)	54.5	\$20	1-Fireburn	54.5	7.8L	1:12.79

Settled midfield, got going late, solid effort 2.5L Reising Group 2 over 1200m Heavy 10. Towards rear, ran home fairly just no match 7.8L G Slipper Group 1 over 1200m Heavy 9.

9 MUMBAI JEWEL Rtg 72

Annabel Neasham (Warwick Farm)

3yo b or br f 06/10/19 Am Invincible-Mumbai Rock (Fastnet Rock) BREEDER Morning Rise Stud OWNERS R McClure, Mrs B M McClure, Coolmore (Mgr: T V Magnier) & Kia Ora Stud W S (Mgr: A Krishnan) **BLACK, LIME GREEN SLEEVES AND CAP**

(wt) 6 Starts 1-0-1 \$133,500

Track 3:1-0-0 Dist 2:0-0-1 Trk/Dist 1:0-0-0 Wet 3:1-0-0 1st Up 3:0-0-0 2nd Up 1:1-0-0

6-10 RHIL	Sat 29Jan22 1100	G4	WIDEN-G3	T Berry (8)	54.5	\$9.50	1-Queen Of The Ball	54	5.7L	1:03.53
1-10 RAND	Sat 12Feb22 1100	S5	PIERRO	S Clipperton (10)	54	\$6.50	2-Sandpaper	56	0.2L	1:04.38
5-9 FLEM	Sat 5Mar22 1000	S6	FESTIVAL-LR	M Zahra (4)	57	\$5	1-Millane	57	2.9L	59.33
3-12 FLEM	Sat 12Mar22 1200	G4	TBRED BREEDERS-G3	B J Melham (2)	58	\$15	1-Ruthless Dame (NZ)	56	0.5L	1:11.66
9-14 RAND	Sat 20Aug22 1200	S5	SILVER SHADOW-G2	C Schofield (7)	55	\$26	1-Zougota	55	5.1L	1:11.11

Back half, kept coming, best closing 200m too late 0.5L Tired Breeders Group 3 over 1200m. Midfield, weakened 150m, lost ground late 5.1L Silver Shadow Group 2 over 1200m Soft 5. Second-up.

(12) 56kg

JAMES McDONALD

6

ROYAL RANDWICK

Darley**10 WAVERIDER BUOY** Rtg 69**(7) 56kg****Chris Waller** (Rosehill)**KERRIN MCEVOY****3yo b f** 19/08/19 Nicconi-Catch a Wave (Fastnet Rock) **BREEDER** Ingham Racing **OWNERS** Ingham Racing (Mgrs: Ms L J Ingham, J A Ingham, R C Ingham & Mrs D N Kepitis) **CERISE****(w) 4 Starts 1-1-1 \$65,600**

TECHFORM 82

Track 0:0-0-0 **Dist** 0:0-0-0 **Trk/Dist** 0:0-0-0 **Wet** 3:1-0-1 **1st Up** 2:1-1-0 **2nd Up** 1:0-0-1

2-7	RHIL	Wed 17Nov21	1100	G3	2Y MDN	J Collett (3)	56	\$4	1-Calgary Stampede	58	0.5L	1:04.27
1-6	W FM	Wed 13Jul22	1100	H10	2&3Y MDN	W A Pike (6)	55.5	\$165f	2-Miyoshi	52.5	0.3L	1:08.24
3-11	RHIL	Sat 30Jul22	1100	H8	2Y HCP	J Collett (5)	55.5	\$6ef	1-Troach	52.5	2.0L	1:05.55
4-11	RHIL	Sat 13Aug22	1300	S6	3Y BM72	H Bowman (4)	55.5(56.5)	\$4f	1-Manzocco	52	0.3L	1:18.59

Rtg 67

Raced keenly and consequently wide, game 3rd 2L at Rosehill Gardens 2Y Hcp over 1100m Heavy 8. Midfield, held up 350-300m, handy enough late 0.3L at Rosehill Gardens 3Y Bm72 over 1300m Soft 6.**11 MADAME POMMERY** Rtg 68**(8) 56kg****Chris Waller** (Rosehill)**JAY FORD****3yo ch f** 15/10/19 No Nay Never (USA)-Cancel (Exceed And Excel) **BREEDER** Katom **OWNERS** Mrs S Waller, Mrs K Ackery, Mrs C Cook, Ms S Fitzgerald, Three Hooks Girls, Mrs M Greenhalgh, Mrs M Grimish, Mrs J M Kean, Mrs M Lyons, Mrs G Muollo, Ms D Pegum, Mrs L Phillips, Mrs S Pobjie, Mrs J Pooley, Mrs M Pratt, Ms N Russo, Mrs L Shrimpton, Ms J Spence, Ms L Timms & Mrs S Van Duuren **PURPLE, TWO CHAMPAGNE GLASSES, WHITE SLEEVES****(dw) 3 Starts 1-1-0 \$111,750**

TECHFORM 86

Track 0:0-0-0 **Dist** 1:1-0-0 **Trk/Dist** 0:0-0-0 **Wet** 3:1-1-0 **1st Up** 2:1-0-0 **2nd Up** 1:0-1-0

6-9	RHIL	Sat 15Jan22	1100	S6	2Y HCP	R Bayliss (1)	56	\$6.50	1-Sweet Ride	58	3.9L	1:06.27
1-9	RHIL	Sat 21May22	1200	H9	2Y HCP	J Ford (3)	54	\$15	2-Dark Harmony	56	3.2L	1:15.11
2-11	RHIL	Sat 4Jun22	1300	S7	2Y HCP	J Ford (4)	57	\$3.30	1-Ospenko (NZ)	56.5	3.6L	1:19.42

One out one back, kicked away strongly for big win 3.2L at Rosehill Gardens 2Y Hcp over 1200m Heavy 9. Settled on speed, loomed, found one better 3.6L at Rosehill Gardens 2Y Hcp over 1300m Soft 7.**12 WINGARDIUM** Rtg 68**(2) 56kg****Bjorn Baker** (Warwick Farm)**RACHEL KING****3yo b f** 09/09/19 Vancouver-Leviosa (Magic Albert) **BREEDER** Mr D W Flower **OWNERS** Darby Racing (Mgr: S G Darby), W A Ashton, H P Darby, Mrs S L Darby, M J Elliott, P Halfhury, P Langley, K J Nichols, W E Payne, G A Stretton, J Tofis, B E Wright, Collock Racing, Jimmie Racing (Mgr: Ms L Caff), Knuckleheads Racing (Mgr: M J Taylor) & Darby Racing (Mgr: S G Darby) **LEVIOSA WHITE, NAVY BLUE DARBY RACING LOGOS, NAVY BLUE ARMBANDS AND CAP WITH LOGO****(wt) 2 Starts 1-1-0 \$88,190**

TECHFORM 90

Track 1:1-0-0 **Dist** 0:0-0-0 **Trk/Dist** 0:0-0-0 **Wet** 2:1-1-0 **1st Up** 1:0-1-0 **2nd Up** 1:1-0-0

2-13	GOUL	Fri 27May22	1000	S7	2Y MDN	B Ryan (13)	55	\$7	1-Emilia Romagna	55.5	2.2L	59.03
1-11	RAND	Sat 11Jun22	1100	S5	2YO HCP	D Gibbons(a)	(9) 54	\$17	2-Forecaster	57	0.5L	1:04.96

Raced behind the leaders and ran on nicely for second 2.2L at Goulburn 2Y Mdn over 1000m Soft 7. Hampered went back, blew them away, brilliant win 0.5L at Royal Randwick 2Yo Hcp over 1100m Soft 5.**THE CASTLEREAGH**by *f*assnidge*Private Dining*

CORPORATE FUNCTIONS . PRIVATE EVENTS . BESPOKE MENUS



byassnidge



byassnidge

199 Castlereagh St, Sydney | e: customerservice@citylatts.com.au

THREE DAY FREE PASS**WORLD GYM**
CASTLEREAGH199 CASTLEREAGH STREET,
SYDNEY, NSW, 2000
WORLDGYM.COM/CASTLEREAGH

KOSCIUSZKO WIN A SHARE OF \$2 MILLION PRIZEMONEY*

14 winning tickets drawn with each winning ticket sharing in the prizemoney of their nominated runner.
\$5 a ticket only at your local, in your TAB App or at tab.com.au



TRAMWAY STAKES

Three-Year-Old & Upwards - Set Weights + Penalties
(Group 2 - 1400 Metres)

Year	Winner	Jockey	Wgt	Second	Third	Time
1970	BERMUDEZ	P. Cook	7 5	FOREX (IMP)	MACINTANK	1:23.0
1971	CAST IRON	K. Banks	7 5	DANCING LADY	RULER MAN	1:22.8
1972	CHARLTON BOY	S. Spinks	54	LATIN KNIGHT	CHORUS GIRL	1:23.1
1973	BIG CIRCLE	P. Cook	47.5	PEARL POWDER	TO BE SURE	1:22.7
1974	NAVAHO BRAVE	H. Porter	47.5	ASGARD	KISTA	1:23.9
1975	SUMMER FANTASY	N. Campton	48	JUST TOPIC	SUFFICIENT	1:22.3
1976	HAMDEN	R. Quinton	57.5	LUCKY STRIKE (NZ)	FUTURE SHOCK	1:24.7
1977	PARTY'S PRIDE	M. Sullivan	52.5	GALWAY BAY (FR)	PROFICIENT	1:26.9
1978	BERNARD	J. Duggan	55	HANGI	MARCEAU	1:27.7
1979	IMPOSING	M. Johnston	56.5	STYLEE	LUDDENHAM LASS	1:22.6
1980	TULLMAX	A. Marney	53	IKO	STAR DANCER (NZ)	1:22.7
1981	WINTER'S DANCE	J. Duggan	51	TULIP TOWN	RED NOSE (NZ)	1:24.1
1982	TUNA TOO (NZ)	P. Cook	50.5	SHERACO	BEACH BOY	1:22.1
1983	SECRET ROMANCE	R. Quinton	53	CLEAR APOLLO	TRENCH DIGGER	1:23.1
1984	TANDRIO	P. Cook	52	EASTERN BAY (NZ)	LORD BALLINA	1:23.7
1985	DOUBLE DANDY (NZ)	N. Paine	50	RIVERDALE (NZ)	SOTIP	1:23.2
1986	CHANTECLAIR	L. Dittman	54	MA CHIQUITA (NZ)	PERISCOPE	1:23.2
1987	WONG (NZ)	N. Tiley	54	COOL DEAL (NZ)	NEVER QUIT (NZ)	1:23.3
1988	GOLD TRUMP (NZ)	J. Marshall	53.5	FRANKSTER	TRUE DREAMS	1:22.7
1989	COLE DIESEL	M. Kerr	53	MY RED DEAR (NZ)	GLACIER PEAK (NZ)	1:22.5
1990	SHAFTESBURY AVENUE	J. Cassidy	57	LIVSTONA LANE	EASY PREY	1:22.6
1991	MOVILLE PETER	J. Grisedale	51	MAJESTIC BOY (NZ)	LIVSTONA LANE	1:24.1
1992	COBBORA (NZ)	K. Moses	51	CENTURY REIGN (NZ)	BIG DREAMS	1:22.7
1993	GHOST STORY	K. Moses	52	FLITTER (NZ)	LOVING CUP	1:23.1
1994	BIG DREAMS	G. Boss	57.5	SKILFUL STAR	NAVY SEAL	1:22.71
1995	REMBETICA	C. Agnew (a)	51	MONOPOLISE	SPRINT BY (NZ)	1:24.81
1996	PERLUZZI (NZ)	L. Dittman	53	JUGGLER	SHAME	1:22.79
1997	GALACTIC VALLEY	D. McLellan	52	MIGHT AND POWER (NZ)	GOLF CIRCUIT	1:25.94
1998	CORPORATE JAMES	A.W.Robinson	54	NORTHERN DRAKE	ADAM	1:28.19
1999	KINZAFFRA (NZ)	L. Beasley	51	REFERRAL	BEZEL BAY (NZ)	1:22.17
2000	MR INNOCENT	G. Colless	57	EAU D'SCAY	FREEMASON	1:20.55
2001	DIAMOND DANE	C. Brown	55	MAITLAND GOLD	KOOTOOMOOTOO	1:18.28
2002	GORDO	C. Brown	54	SHOT OF THUNDER	UNIVERSAL PRINCE	1:24.04
2003	SPORTSMAN	Z. Purton	54	BRITT'S BEST (NZ)	BOREALE	1:21.82
2004	NIPS	J. Innes	52	WEST COUNTRY	DESERT WAR	1:22.90
2005	SHANIA DANE	R. Quinn	55.5	LOTTERIA	UTZON	1:22.70
2006	PRIMUS	H. Bowman	58	STORMHILL	FLAMING	1:25.60
2007	RACE NOT RUN					
2008	BANK ROBBER	B. Shinn	54	KICK 'N CHASE	VECCHIA ROMA	1:25.76
2009	RANGIRANGDOO (NZ)	C. Brown	53	STRAT'S FLYER	MURRAY'S SUN	1:21.93
2010	NEESON	P. Robl	53	CANNONBALL (USA)	HERCULIAN PRINCE (NZ)	1:26.11
2011	SINCERO	C. O'Brien	58	SECRET ADMIRER	THANKGODDYU'REHERE	1:22.23
2012	TAGUS	J. Cassidy	54	KONTIKI PARK (NZ)	MOMENT OF CHANGE	1:22.53
2013	MALAVIO	N. Berry	57.5	BELLO	ROYAL DESCENT	1:21.37
2014	LUCIA VALENTINA (NZ)	K. McEvoy	56	TIGER TEES (NZ)	TOYDINI	1:26.63
2015	HOOKEE	T. Angland	57	EGUADOR (NZ)	RUDY	1:24.49
2016	HAURAKI	J. McDonald	57	LE ROMAIN	DIBAYANI (IRE)	1:25.93
2017	HAPPY CLAPPER	J. Adams	57	TOM MELBOURNE (IRE)	INVINCIBLE GEM	1:21.97
2018	COMIN' THROUGH	M. Walker	58	TOM MELBOURNE (IRE)	DIXIE BLOSSOMS	1:22.17
2019	DREAMFORCE	N. Rawiller	56.5	TE AKAU SHARK (NZ)	ECKSTEIN	1:21.69
2020	DREAMFORCE	N. Rawiller	58	KOLDING (NZ)	RELOADED	1:21.84
2021	ZAAKI (GB)	J. McDonald	58	ARAMAYO	STAR OF THE SEAS (NZ)	1:22.33

PRIOR TO 1972 - DISTANCE WAS 7 FURLONGS
1983 - RUN AT WARWICK FARM
2000 RUN AT ROSEHILL GARDENS OVER 1,350 METRES
2001 DISTANCE 1300 METRES
(a) DENOTES APPRENTICE RIDER
2011 AND 2012 RUN AT WARWICK FARM

*Entry open to NSW residents only. Ticket sales close 07/09/2022 11:59pm AEST.
Visit thekosciuszko.com.au for details. Promotion conducted by Racing NSW under NSW Permit number GOCSC/1051. Help is close at hand. Call Gambler's Help, GambleAware or the ACT Gambling Counselling & Support Service on 1800 858 858 www.gambleaware.nsw.gov.au or www.gamblinghelpline.org.au. You know the score. Stay in control. Gamble Responsibly.



GPI is a Sydney based company which has been in existence since 2000 and is highly regarded in the Building & Construction Industry. GPI provides painting services for commercial, construction, government and industrial premises specialising in unique and detailed features including decorative finishes, textured coatings, architectural coatings, anti-graffiti applications; and spray applications.

3:15pm



ROYAL RANDWICK

7

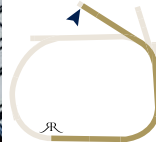

GPI TRAMWAY STAKES
(GROUP 2)
1400M



Of \$250,000 and trophies of \$2,000. 1st \$140,000 and \$1500 trophy to owner, \$500 trophy to trainer, 2nd \$46,250, 3rd \$22,400, 4th \$11,000, 5th \$6,100, 6th \$4,000, 7th \$3,500, 8th \$3,500, 9th \$3,500, 10th \$3,500. Welfare Fund \$6,250. For Three-Years-Old and Upwards. Set Weights plus Penalties. **No allowances for apprentices.**

Track Record: 1-20.33E Trapeze Artist (21/04/2018) [Good3]

Class Record: 1-21.37E Malavio (07/09/2013) [Good3]

1	1213s	ZAAKI (GB) (5) Annabel Neasham (wc)	JAMES MCDONALD	59
2	0032s	KOLDING (NZ) (8) Chris Waller (wtc)	HUGH BOWMAN	59
3	3120s	CONVERGE (10) Gai Waterhouse & Adrian Bott (wt)	TIM CLARK	59
4	s04s3	PROFONDO (2) Richard Litt (dt)	BRENTON AVULLA	58
5	1010s	CHARACTER (6) James Cummings (dw)	SAM CLIPPERTON	57.5
6	6173s	YONKERS (USA) (4) Chris Waller (wt)	CHAD SCHOFIELD	57
7	251s0	NIMALEE (11) Matthew Smith (dwt)	REGAN BAYLISS	56
8	5314s	BIGBOYROY (1) Chris Waller (wt)	TOMMY BERRY	56
9	s356s	YEARNING (3) Michael, Wayne & John Hawkes (dw)	WILLIAM PIKE	56
10	27572	PRIME CANDIDATE (7) Bjorn Baker (dw)	RACHEL KING	55
11	333s7	ICEBATH (NZ) (9) Brad Widdup (dwtc)	KERRIN MCEVOY	53

FORM SUMMARY

PROFONDO looked the winner at the 300m before peaking late in the G1 Winx Stakes. Staying at 1400m looks a slight query. Perennial favourite ZAAKI won this race when first-up last year. PRIME CANDIDATE brings winter fitness and could prove the value selection.

TECHFORM'S TOP 5

1. 1-Zaaki 100 2. 11-Icebath 92 3. 4-Profondo 89 4. 6-Yonkers 84 5. 3-Converge 84



1 ZAAKI (GB) Rtg 118

Annabel Neasham (Warwick Farm)

8yo h or br g Leroidesanimaux (BRZ)-Kesara (GB) (Sadler's Wells (USA)) BREEDER Miss K Rausing
OWNERS C E Holt, P J Prendergast, P F Guerra, P D Sidwell, Hirecha Racing, T C Eddy, A J Willoughby,
 D F Degenhardt, D P Sinn, C B Elkington, G P Carmody, G J Williamson, D P Hickey, M Etinger, Phil's
 Dream No.3, M Catalano, Werrett Bloodstock Pty Ltd (Mgr: N R J Werrett) & N M Wilson **ROYAL BLUE, RED V**
(wc) 35 Starts 12-5-7 \$7,323,357

(5) 59kg

JAMES MCDONALD

TECHFORM 100

Track	4:1-1-0	Dist	5:1-0-0	Trk/Dist	1:1-0-0	Wet	8:3-2-0	1st Up	8:3-2-1	2nd Up	7:3-0-1	
2-10	FLEM	Sat 5Mar22	1600	S6	BLAMEY-G2	J Kah	(1) 59	\$2,301	1-Inspirational Girl (NZ) 53	0.2L	1:39.12	Rtg 118
1-15	FLEM	Sat 19Mar22	1600	G4	ALL-STAR MILE	J Kah	(15) 59	\$2,407	2-1m Thunderstruck (NZ) 59	1.5L	1:36.54	Rtg 118
2-9	RAND	Sat 9Apr22	2000	H10	QUEEN ELIZ-G1	J Kah	(3) 59	\$5	1-Think It Over 59	0.6L	2:10.87	Rtg 118
1-11	GCST	Sat 7May22	1800	H8	HOLLINDALE-G2	J B McDonald	(3) 59	\$1,451	2-Polly Grey (NZ) 57	0.8L	1:54.77	Rtg 119
3-10	E FM	Sat 28May22	2100	G4	DOOMBEN CUP-G1	J B McDonald	(10) 59	\$1,241	1-Hueltor (FR) 59	1.7L	2:09.79	Rtg 119

Pestered in lead, fended them off, too good 0.8L Hollindale Group 2 over 1800m Heavy 8. Outside leader, took over 300m, held on for 3rd 1.7L Doomben Cup Group 1 over 2100m. WFA star that just continues to deliver top class performances.

**2 KOLDING (NZ)** Rtg 109

Chris Waller (Rosehill)

7yo b g Ocean Park (NZ)-Magic Star (Danzero) **BREEDER** W Pegg **OWNERS** N Morgan **WHITE, ROYAL BLUE HOOPED SLEEVES AND CAP****(wt) 40 Starts 11-5-4 \$6,673,200**

Track	2:0-2-0	Dist	14:2-3-2	Trk/Dist	9:2-2-0-0	Wet	16:2-2-1	1st Up	8:1-1-0	2nd Up	8:1-3-0	
8-9	RHIL	Sat	19Mar22	1500	H9	GEY RYDER-G1	J Collett (4) 59	\$26	1-Forbidden Love	57	9.2L 1:32.90	Rtg 112
13-14	RAND	Sat	16Apr22	1400	H8	ALL AGED-G1	S Clipperton (12) 59	\$81	1-Cascadian (GB)	59	18.5L 1:26.02	Rtg 111
10-11	10CGST	Sat	7May22	1800	H8	HOLLINLADE-G2	L R Dittman (10) 59	\$101	1-2aak (GB)	59	16.0L 1:54.77	Rtg 110
2-11	EFM	Sat	28May22	1800	G4	LORD MAYORS CUP-G3	N Rawiller (4) 60.5	\$8	1-Bighyboy (w)	59	1.4L 1:50.99	Rtg 110
3-15	EFM	Sat	11Jun22	2000	G4	Q22-WFA-G2	W A Pike (10) 59	\$18	1-Numerian (IRE)	59	1.0L 2:16.98	Rtg 109

*Nice trail, shifted clear, hit line hard 3rd 1.4L Lord Mayors Cup Group 3 over 1800m. Box seat, loomed up, couldn't get past leader 1L Q22-Wfa Group 2 over 2200m. Has won first-up, consider.***(8) 59kg****HUGH BOWMAN****TECHFORM 78****TECHFORM 78****3 CONVERGE** (Blks) Rtg 108

Gai Waterhouse & Adrian Bott (Randwick)

4yo b g Frankel (GB)-Conversely (IRE) (Shamardal) (USA) **BREEDER** Evergreen Rich Pty Ltd **OWNERS** Evergreen Rich Pty Ltd (Mgr: A W Bott) **RED, BLACK DIAGONAL STRIPES, ARMBANDS AND QUARTERED CAP****(wt) 13 Starts 4-3-3 \$1,716,700**

Track	5:2-0-2	Dist	3:0-2-1	Trk/Dist	0:0-0-0	Wet	5:1-1-2	1st Up	4:1-0-1	2nd Up	2:0-1-1	
3-12	RAND	Sat	5Feb22	1200	S5	ESK PRINCE-G3	T Clark (1) 60	\$5	1-Paulee	59	1.0L 1:10.46	Rtg 100
1-13	RHIL	Sat	19Feb22	1400	S6	HOBARTVILLE-G2	T Clark (9) 56.5	\$7	1-Aname	56.5	1.9L 1:23.88	Rtg 100
1-10	RAND	Sat	5Mar22	1600	H9	RAND GNEAS-G1	T Clark (4) 56.5	\$6.50	2-Aname	56.5	0.3L 1:39.13	Rtg 100
2-6	RHIL	Sat	19Mar22	2000	H9	RHIL GNEAS-G1	T Clark (5) 56.5	\$3.80	1-Aname	56.5	6.8L 2:09.03	Rtg 108
18-20	RAND	Sat	2Apr22	1600	H9	DONCASTER-G1	R King (3) 49.5	\$8.50	1-Mr Brightside (NZ)	50.5	9.8L 1:39.94	Rtg 108

*Midfield, rail, boxed on late but well beaten 6.6L Rhil Gneas Group 1 over 2000m Heavy 9. Box-seated, vet revealed slow recovering 9.8L Doncaster Group 1 over 1600m Heavy 9. Had excuses in Doncaster. Could be one to follow out of the race.***(10) 59kg****TIM CLARK****TECHFORM 85****TECHFORM 85****4 PROFONDO** Rtg 107

Richard Litt (Warwick Farm)

4yo b g or b r Deep Impact (JPN)-Honesty Prevails (Redoute's Choice) **BREEDER** Arrowfield Pastoral Pty Ltd **OWNERS** Galletta Construction Co Pty Ltd (Mgr: O Galletta) **WHITE, RED DISC, GREEN SLEEVES AND CAP****(dt) 6 Starts 2-1-1 \$746,000**

Track	2:1-0-1	Dist	2:1-0-1	Trk/Dist	1:0-0-1	Wet	3:0-0-1	1st Up	3:1-0-1	2nd Up	2:0-1-0	
2-4	RHIL	Sat	25Sep21	1800	G3	GLOAMING-G3	R Dolan (5) 56.5	\$4.60	1-Head Of State	56.5	0.4L 1:50.04	Rtg 65
1-12	RAND	Sat	9Oct21	2000	G3	CHAMPION-G1	R Dolan (9) 56.5	\$2.80	2-Never Been Kissed (NZ)	54.5	2.2L 2:01.75	Rtg 75
13-15	FLEM	Sat	5Mar22	1600	S6	AUST GNS-G1	R Dolan (13) 57	\$4.60	1-Hitotsu	57	8.5L 1:36.83	Rtg 107
4-6	RHIL	Sat	19Mar22	2000	H9	RHIL GNEAS-G1	H Bowman (4) 56.5	\$7	1-Aname	56.5	8.8L 2:09.03	Rtg 107
3-10	RAND	Sat	20Aug22	1400	S5	WINX STKS-G1	B Avdulla (6) 58.5	\$15	1-Aname	58.5	1.8L 1:24.23	Rtg 106

*Leader, keen early, weakened 200m 8.6L Rhil Gneas Group 1 2000m Heavy 9. Wide no cover, jogged up 300m, peaked late 1.8L Winx Sks Group 1 1400m Soft 5. Still untapped despite being a Group 1 winner. Doesn't want it too wet.***(2) 58kg****BRENTON AVDULLA****TECHFORM 89****TECHFORM 89****5 CHARACTER** Rtg 94

James Cummings (Agnes Banks)

4yo br g Teofilo (IRE)-Monogram (Medaglia D'oro (USA)) **BREEDER** Godolphin Australia **OWNERS** Godolphin **ROYAL BLUE****(dw) 17 Starts 4-2-2 \$479,790**

Track	1:0-0-0	Dist	1:1-0-0	Trk/Dist	0:0-0-0	Wet	11:3-1-1	1st Up	3:1-0-0	2nd Up	3:0-0-1	
3-7	RHIL	Sat	12Mar22	1500	H8	PHAR LAP-G2	J Collett (2) 56.5	\$26	1-Mr Mozart	56.5	2.6L 1:31.71	Rtg 71
1-13	NCLE	Mon	28Mar22	1850	S7	TULLOCH-G2	T Berry (2) 56	\$4.60	2-Regal Lion (NZ)	56	1.1L 1:56.51	Rtg 81
12-18	RAND	Sat	2Apr22	2400	H9	ATC DERBY-G1	T Berry (10) 56.5	\$11	1-Hitotsu	56.5	17.4L 2:39.39	Rtg 90
1-14	EFM	Sat	30Apr22	1600	G4	QLD GNS-G2	J M Orman (1) 57	\$6	2-Dark Destroyer (NZ)	57	0.8L 1:35.80	Rtg 89
10-14	EFM	Sat	14May22	2143	H8	ROUGH HARB-G3	J B McDonald (4) 57	\$3.60f	1-Dark Destroyer (NZ)	57	22.0L 2:17.86	Rtg 94

Close enough, split gap 200m, clinical win 0.8L Qld Gns Group 2 over 1600m. Beaten for speed and never came into contention 22L Rough Harb Group 3 over 2143m Heavy 8. Has won first-up, consider.**6 YONKERS (USA)** (Blks) Rtg 105

Chris Waller (Rosehill)

7yo b or br g Medaglia D'oro (USA)-Anne of Kiev (IRE) (Oasis Dream (GB)) **BREEDER** Forging Oaks Farm Llc **OWNERS** N Greenhalgh, J M Greenhalgh, N Morgan, R Craigie, D Devine, A Leslie & Marie Bloodstock Racing (Mgr: P Tighe) **LIME GREEN, DARK GREEN SHAMROCK, BLACK AND****WHITE CHECKED SLEEVES AND CAP****(wt) 40 Starts 10-7-6 \$1,044,846**

Track	4:1-0-1	Dist	2:0-0-1	Trk/Dist	1:0-0-1	Wet	18:5-1-3	1st Up	8:2-1-1	2nd Up	8:2-2-1	
6-12	FLEM	Sat	12Mar22	2000	G4	AUST CUP-G1	K McEvoy (5) 59	\$31	1-Duais	57	5.7L 2:00.82	Rtg 103
1-6	RHIL	Sat	26Mar22	1400	H10	SELLWOOD-G3	J B McDonald (10) 56.5	\$7	1-Mount Pique (IRE)	56.5	5.7L 1:21.28	Rtg 103
1-13	EFM	Sat	14May22	2143	S6	CHAIRMAN'S HCP-G3	N Rawiller (10) 59.5	\$7	2-Our Intigue (NZ)	54	0.2L 2:15.99	Rtg 102
1-6	EFM	Sat	28May22	2100	G4	DOOMBEN CUP-G1	H Bowman (1) 59	\$26	1-Numerian (FR)	59	3.2L 2:09.79	Rtg 105
3-15	EFM	Sat	11Jun22	2200	G4	Q22-WFA-G2	C Williams (12) 59	\$21	1-Numerian (IRE)	59	1.8L 2:16.98	Rtg 105

*Box seat, couldn't quicken with them 3.2L Doomben Cup Group 1 over 2100m. Handy with cover, presented 400m, not quite 1.8L Q22-Wfa Group 2 over 2200m. Can win first-up.***7 NIMALEE** Rtg 111

Matthew Smith (Warwick Farm)

6yo b or br m So You Think (NZ)-Dezign (Zabeel (NZ)) **BREEDER** Cressfield **OWNERS** Letmar Investments Pty Ltd **WHITE, LIGHT BLUE STRIPES, SLEEVES AND CAP****(dwt) 23 Starts 7-5-1 \$1,267,530**

Track	4:1-0-1	Dist	6:2-2-0	Trk/Dist	0:0-0-0	Wet	11:4-2-0	1st Up	6:2-2-0	2nd Up	5:1-2-0	
6-14	FLEM	Sat	6Nov21	2000	G4	MATRIARCH-G2	R King (11) 58	\$4.40f	1-Zaydani (NZ)	56	1.9L 2:04.13	Rtg 107
1-10	NCLE	Fri	4Mar22	1400	H8	NCLE NWMKT-G3	B Avdulla (8) 57	\$8	1-Wandahaa	54	0.3L 1:24.20	Rtg 106
5-9	NCLE	Mon	28Mar22	1500	S7	EMANCIPATHN-G2	B Avdulla (6) 56	\$5	1-Promise Of Success (GB)	54	1.0L 1:32.07	Rtg 106
1-14	RAND	Sat	9Apr22	1600	H10	QUEEN TURF-G1	D Oliver (2) 57	\$31	2-Annavisto (NZ)	57	2.3L 1:40.24	Rtg 106
10-12	RAND	Sat	6Aug22	1200	S5	MISSILE-G2	T Berry (11) 57	\$9	1-Hard Empire	56	5.4L 1:10.70	Rtg 111

*Leader's back, off heels, winner a long way out 2.3L Queen Turf Group 1 over 1600m Heavy 10. Settled rearwards on rails stayed inside good late 5.4L Missile Group 2 over 1200m Soft 5. Can win second-up, consider.***8 BIGBOYROY** Rtg 100

Chris Waller (Rosehill)

6yo ch g Dissident-Fohonica (Flying Spur) **BREEDER** S F Bloodstock L L C **OWNERS** R Smith, N A Greenhalgh, Mrs M T Greenhalgh, J M Gambauro, D M Gambauro, A C Salter, G Parker, K Pradella, P A Holmes, R B Wilson, M J Hall & N Jenkins **LIME, DARK GREEN SHAMROCK, BLACK AND WHITE****CHECKED SLEEVES, RED CAP****(wt) 34 Starts 6-10-8 \$698,840**

Track	10:1-2-3	Dist	9:0-3-1	Trk/Dist	3:0-0-0	Wet	11:1-4-2	1st Up	8:0-5-1	2nd Up	8:1-2-0	
5-8	EFM	Sat	2Apr22	1200	G4	HSP	J M Orman (2) 58.5	\$4.40	1-Boomtown Lass	53.5	3.4L 1:09.82	Rtg 92
5-11	DOOM	Sat	23Apr22	1350	H8	BM90	J M Orman (10) 60	\$12	1-Last Chance	59.5	3.2L 1:21.35	Rtg 92
3-8	EFM	Sat	14May22	1600	S6	MEMBERS' HCP-LR	J B McDonald (8) 56.5	\$4.20	1-Diamil (IRE)	54	1.0L 1:37.36	Rtg 92
1-11	EFM	Sat	28May22	1800	G4	LORD MAYORS CUP-G3	J B McDonald (11) 56	\$3.80	2-Ballistic Boy	57	1.3L 1:50.99	Rtg 92
4-7	EFM	Sat	11Jun22	2400	G4	WILSON-LR	J B McDonald (6) 59	\$3.60f	1-Charmebaby (NZ)	57	1.6L 1:35.51	Rtg 100

*Controlled race, kicked away on turn for easy win 1.3L Lord Mayors Cup Group 3 over 1800m. Led slow tempo, urged 400m, only caught last 100m 1.6L W Wilson Listed over 1600m.***9 YEARNING** Rtg 100

Michael, Wayne & John Hawkes (Rosehill)

4yo b m Snitzel-Rising Romance (NZ) (Ekrar (USA)) **BREEDER** Arrowfield Group Pty Ltd **OWNERS** Arrowfield Pastoral Pty Ltd (Mgr: J M Messara), M D & Mrs J Shaw, Kony Pty Ltd (Mgr: P J Collier) & Stag's Head (Mgr: A Williams) **BLACK AND YELLOW DIAMONDS, YELLOW CAP**

(dw) 11 Starts	2-2-1	\$781,100										
Track	2:0-0-0	Dist	2:1-0-1	Trk/Dist	0:0-0-0	Wet	4:1-2-0	1st Up	3:0-1-1	2nd Up	3:0-0-0	
1-13	CAUL	Wed	13Oct21	1600	G4	1000 GNEAS-G2	D Thornton (7) 56	\$26	2-Elvise Express (NZ)	56	1.0L 1:37.54	Rtg 73
4-11	FLEM	Sat	30Oct21	2000	G4	WAKEFUL-G2	D Thornton (6) 58	\$5.50	1-Willow	55	6.8L 2:04.03	Rtg 103
3-10	CAUL	Sat	26Feb22	1400	G4	ARMANASCO-G2	J McNeil (5) 59.5	\$11	1-Lavish Girl	56	2.5L 1:23.22	Rtg 103
5-10	FLEM	Sat	12Mar22	1600	G4	KEWNEY-G2	J McNeil (4) 56	\$5	1-Barb Raider	56	1.8L 1:37.32	Rtg 103
6-14	NCLE	Mon	28Mar22	1850	S6	VINERYSTUD-G1	T Berry (14) 56	\$21	1-Fangirl	56	7.0L 1:57.04	Rtg 103

*Vet: exercise induced pulmonary haemorrhage 1.8L Kewney Group 2 over 1600m. Came well back in the run, superb effort late 7L Vinerystud Group 1 over 1850m Soft 6.***(4) 57kg****CHAD SCHOFIELD****TECHFORM 85****TECHFORM 85****(11) 56kg****REGAN BAYLISS****TECHFORM 84****TECHFORM 84****(1) 56kg****TOMMY BERRY****TECHFORM 81****TECHFORM 81**

**10 PRIME CANDIDATE** (Blks) Rtg 96**Bjorn Baker** (Warwick Farm)**Byo b g** Denman-Coolroom Candidate (Mister C. (USA)) **BREEDER** Mr P Chudleigh **OWNERS** P K Chudleigh, C R Govan, R I Hitchcock, T D Cowie, A B Baker, A Sutherland, Miss M Sutherland, A Seal, Mrs C Bryant, P Bryant, P J Freebody, M W Stelzner, Ms T Ryan & P Smith **GREEN, BLUE CHECKS,****WHITE SLEEVES, GREEN AND BLUE CHECKED CAP****(dw) 35 Starts 8-5-5 \$669,395****Track 11:0-3-2 Dist 4:1-1-0 Trk/Dist 3:0-1-0 Wet 13:1-2-2 1st Up 7:1-0-2 2nd Up 6:2-1-1**

TECHFORM 83

2-14	E FM	Sat 25Jun22 1200	G4	WJ HEALY-G3	B Ryan (10) 56.5	\$21	1-Juan Diva 54 0.8L	1:10.81	Rtg 98
7-15	GRAF	Wed 13Jul22 1200	S6	RAMORNIE-LR	B Ryan (10) 56.5	\$8.50	1-Ranges 55.5 2.4L	1:10.90	Rtg 97
5-11	RHIL	Sat 30Jul22 1100	S7	BM94	N Rawiller (10) 61	\$9.50	1-Easy Single 54 2.1L	1:05.91	Rtg 96
7-12	RAND	Sat 6Aug22 1200	S5	MISSILE-G2	B Lerena (9) 56	\$26	1-Hard Empire 56 4.1L	1:10.70	Rtg 95
2-9	RAND	Sat 20Aug22 1200	S5	SHOW COUNTY-G3	K McEvoy (8) 53.5	\$5.50	1-Showmanship (NZ) 55 0.4L	1:10.92	Rtg 94

Pushed forward, set a lightning speed, faded 4.1L Missile Group 2 1200m. Outside leader kicked clear caught last 50m 0.4L Show County Group 3 1200m. Sprinter taking on a lot of returning stayers. Could prove a nice point of difference.**11 ICEBATH (NZ)** (Blks) Rtg 107**Brad Widdup** (Hawkesbury)**Byo br m** Sacred Falls (NZ)-Fabulist (NZ) (Savabeel) **BREEDER** Waikato Stud Ltd **OWNERS** D J McGrath, J E McGrath, D G Basheer, S D Basheer & T G Roufos **RED, WHITE MALTESE CROSS AND ARMBANDS, ROYAL BLUE CAP****(dwc) 33 Starts 4-7-7 \$4,269,340****Track 20:2-4-6 Dist 10:2-2-2 Trk/Dist 7:1-2-1 Wet 14:2-4-5 1st Up 8:1-2-2 2nd Up 6:1-0-1**

TECHFORM 92

9-15	FLEM	Sat 19Mar22 1600	G4	ALL-STAR MILE	F W Kersley (9) 57	\$41	1-Zaaki (GB) 59 5.5L	1:36.54	Rtg 107
3-20	RAND	Sat 2Apr22 1600	H9	DONCASTER-G1	F W Kersley (9) 51.5(52)	\$21	1-Mr Brightside (NZ) 50.5 1.0L	1:39.94	Rtg 107
3-14	RAND	Sat 9Apr22 1600	H10	QUEEN TURF-G1	K McEvoy (11) 57	\$5.50	1-Nimalee 57 2.5L	1:40.24	Rtg 108
3-8	RAND	Sat 16Apr22 2000	H8	JRA PLATE-G1	K McEvoy (4) 59	\$3.20f	1-Polly Grey (NZ) 58.5 7.7L	2:08.07	Rtg 108
7-10	RAND	Sat 20Aug22 1400	S5	WINX STKS-G1	K McEvoy (7) 57	\$26	1-Anamoe 58.5 3.4L	1:24.23	Rtg 108

*No early speed, enormous effort considering 7.7L Jra Plate Group 3 over 2000m Heavy 8. In 3 wide line, nice cart in, others stronger 3.4L Winx Stks Group 1 over 1400m Soft 5. Can win second-up, consider.***CHELMSFORD STAKES**Three-Year-Old & Upwards - Standard Weight for Age
(Group 2 - 1600 Metres)

Year	Winner	Jockey	Wgt	Second	Third	Time
1970	GUNSYND	J Thompson	79	ROMAN CONSUL	PLANET KINGDOM	1.49.9
1971	TAILS	G. Howard	94	ALTAI KHAN	REGAL RHYTHM	1.51.0
1972	TURBINO	R. Selkrig	57	RICOCHET	GUNSYND	1.52.1
1973	LONGFELLA	K. Langby	57	AMERICANO	REGOLTI'S PRIDE	1.50.4
1974	PASSTREUL	K. Langby	50	ROSE MELLAY	MISTER POMPOUS	1.52.9
1975	LEICA LOVER	J. Duggan	59	GOLD PULSE	PYRAMUL	1.49.2
1976	PURPLE PATCH	A. Denham	59	TROCHEE	MANSINGH	1.51.6
1977	FLIRTING PRINCE	R.M. Quinn	48	GREAT FLOWER	SUCH FUN	1.55.7
1978	MING DYNASTY	K. Langby	59	LYING FLAG	SUNGAZER	1.56.0
1979	MIGHTY KINGDOM	P. Cook	48	GYPSY KINGDOM	DEAR JOHN	1.49.0
1980	KINGSTON TOWN	M. Johnston	57	MING DYNASTY	ARGYLE MORGAN	1.49.3
1981	KINGSTON TOWN	M. Johnston	59	BELMURA LAD	GRANITE KING	1.52.2
1982	RARE FORM	R. Hardwicke	57	GURNER'S LANE (NZ)	ARTIST MAN	1.51.2
1983	EMANCIPATION	R. Quinton	54.5	CHIAMARE	RARE FORM	1.36.1
1984	HAYAI (NZ)	R. Quinton	59	TRISSARO (NZ)	BOUNTY HAWK (NZ)	1.53.0
1985	LORD OF CAMELOT	L. Dittman	57	LATE SHOW	RISING PRINCE	1.37.1
1986	SHANKHILL LASS (NZ)	L. Dittman	54.5	SEA PICTURES	HEAT OF THE MOMENT	1.37.2
1987	CAMPAIGN KING	J. Marshall	58.5	PABLO'S PULSE	PALMYRA BAY	1.39.2
1988	SKY CHASE (NZ)	G. Duffly	57	BEAU ZAM (NZ)	KENSEL (NZ)	1.37.7
1989	HIGH REGARD	J. Cassidy	58.5	GROUCHO	SHAME ON YOU	1.36.9
1990	STARGAZER (NZ)	L. Dittman	57	SUPER IMPOSE (NZ)	PLACE REVOLT (NZ)	1.36.9
1991	STARGAZER (NZ)	W.F. Harris	58.5	ROYAL CREATION (NZ)	STYLISH CENTURY	1.36.6
1992	DR. GRACE (NZ)	R.S. Dye	58.5	QUICK SCORE (NZ)	SUPER IMPOSE (NZ)	1.36.2
1993	SOHO SQUARE	J. Cassidy	58.5	PRINCE OF PRAISE (NZ)	DURBRIDGE	1.36.2
1994	MARCH HARE	J. Cassidy	57	FRATERNITY (NZ)	OPPRESSOR	1.36.37
1995	OPPRESSOR	S. Scriven	58.5	JOIE DENISE	STONY BAY	1.37.70
1996	FILANTE (NZ)	L. Dittman	57	SAINLY	NOTHIN' LEICA DANE	1.35.03
1997	JUGGLER	G. Boss	58.5	FILANTE (NZ)	SHARSCAY (NZ)	1.40.74
1998	MIGHT AND POWER (NZ)	B. York	58	JUGGLER	TIE THE KNOT	1.42.07
1999	INTERGAZE	C. Carmody	58	TIE THE KNOT	NAHAYAN (NZ)	1.38.42
2000	PASTA EXPRESS	J. Marshall	58	CELESTIAL CHOIR (NZ)	AL MANSOUR	1.30.26
2001	BRAVE PRINCE	J. Innes	58	ZABELS ANGEL	THE MAN	1.24.51
2002	LONHRO	D. Beadman	57.5	PLATINUM SCISSORS	REPUBLIC LASS	1.36.3
2003	LONHRO	D. Beadman	58	PLATINUM SCISSORS	EXCELLERATOR	1.35.06
2004	UNEARTHLY (NZ)	C. Brown	55	SO ASSERTIVE (NZ)	NIELLO	1.37.93
2005	NEVIS (NZ)	H. Bowman	55	SIR DEX	NATURAL BLITZ	1.35.73
2006	EREMEIN	G. Boss	58	NEWTON'S RINGS	AQUA D'AMORE	1.35.15
2007	RACE NOT RUN					
2008	GALLANT TESS	J. Lloyd	57	TRIPLE HONOUR (NZ)	KISHKAT	1.39.38
2009	O'LONHRO	J. Ford	58.5	MISS MARIELLE	TRIPLE HONOUR (NZ)	1.34.50
2010	THESEO	N. Rawiller	59	METAL BENDER (NZ)	PURPLE	1.39.61
2011	TRUSTING	J. Moreira	59	MY KINGDOM OF FIFE (GB)	STRIKE THE STARS (NZ)	1.37.12
2012	DANLEIGH	H. Bowman	59	SECRET ADMIRER	LAMASERY	1.36.24
2013	HAWKSPUR	J. Cassidy	58.5	BEATEN UP (GB)	LIGHTINTHEMITE	1.34.79
2014	HAWKSPUR	J. Cassidy	59	ROYAL DESCENT	BAGMAN	1.39.32
2015	COMPLACENT	S. Clipperton	59	KERMADEC (NZ)	ROYAL DESCENT	1.37.68
2016	HARTNELL (GB)	J. B. McDonald	59	GRAND MARSHAL (GB)	STORM THE STARS (USA)	1.39.13
2017	WINX	H. Bowman	57	RED EXCITEMENT	CHOCANTE (NZ)	1.34.11
2018	UNFORGOTTEN	H. Bowman	56.5	ACE HIGH	LIBRAN (IRE)	1.35.18
2019	SAMADOUBT	T. Clark	59	AVILUS (GB)	GIRL TUESDAY	1.35.15
2020	MISTER SEA WOLF (IRE)	N. Rawiller	59	YULIUNG PRINCE (SAF)	FINCHE (GB)	1.34.32
2021	THINK IT OVER	N. Rawiller	59	RIODINI (NZ)	MONTEFILLA	1.35.77

2001 DISTANCE 1400 METRES

PRIOR TO 1972 - DISTANCE 9 FURLONGS

1973-82 & 84 DISTANCE 1800 METRES

1983 DISTANCE 1,600 METRES AT WARWICK FARM

2000 RUN AT ROSEHILL GARDENS OVER 1,500 METRES

2011 & 2012 RUN AT WARWICK FARM

1985 DISTANCE REDUCED TO 1,600 METRES

2006 RUN AT KENSINGTON OVER 1,550 METRES

DAILY - PRESS

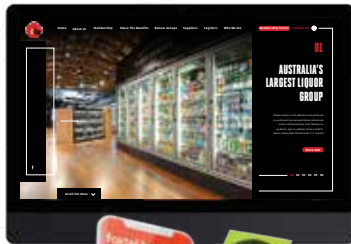

CREATIVE DESIGN
ANIMATIONS
MARKETING
WEBSITE
APPS
VISUAL MERCH
PHOTOGRAPHY
VIDEOGRAPHY
SOCIAL MEDIA
SEO & SEM
+ MUCH MORE

FOR MORE INFO PLEASE CONTACT US AT
 INFO@DAILYPRESS.COM.AU OR 9007 7500

3:55pm



ROYAL RANDWICK

8

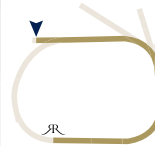

DAILY PRESS CHELMSFORD STAKES (GROUP 2) 1600M



DAILY - PRESS

Of \$250,000 and trophies of \$2,000. 1st \$140,000 and \$1500 trophy to owner, \$500 trophy to trainer, 2nd \$46,250, 3rd \$22,400, 4th \$11,000, 5th \$6,100, 6th \$4,000, 7th \$3,500, 8th \$3,500, 9th \$3,500, 10th \$3,500. Welfare Fund \$6,250. For Three-Years-Old and Upwards. Standard Weight for Age. **No allowances for apprentices.**

Track Record: 1-32.73E Hartnell (GB) (29/09/2018) [Good3]

Class Record: 1-33.27E Winx (02/03/2019) [Good4]

1	s26s0	MO'UNGA (NZ) (5) Annabel Neasham (wt)	NASH RAWILLER	59
2	0211s	NUMERIAN (IRE) (1) Annabel Neasham (dw)	TOMMY BERRY	59
3	3521s	KNIGHTS ORDER (IRE) (11) Gai Waterhouse & Adrian Bott (wt)	TIM CLARK	59
4	127s9	STOCKMAN (NZ) (4) Joseph Pride (dwt)	SAM CLIPPERTON	59
5	1306s	KUKERACHA (NZ) (9) Chris Waller (dw)	REGAN BAYLISS	59
6	8240s	GREAT HOUSE (IRE) (15) Chris Waller (w)	BRENTON AVDULLA	59
7	1119s	CRYSTAL PEGASUS (GB) (2) Chris Waller (w)	KERRIN MCEVOY	59
8	7067s	ENTENTE (14) Gai Waterhouse & Adrian Bott (wc)	JOSHUA PARR	59
9	120s1	SUREFIRE (GB) (12) Chris Waller (dwt)	JAMES MCDONALD	59
10	510s5	NO COMPROMISE (NZ) (6) Chris Waller (wt)	JAY FORD	59
11	6s43s	SUPERNOVA (GB) (13) Michael, Wayne & John Hawkes (w)	CHAD SCHOFIELD	59
12	s04s3	PROFONDO (10) Richard Litt (t)	BRENTON AVDULLA	58.5
13	0314s	ALEGRON (3) James Cummings	HUGH BOWMAN	58.5
14	542s6	BENAUD (7) John O'Shea (w)	WILLIAM PIKE	58.5
15	s718s	MONTEFILIA (8) David Payne (wtc)	JASON COLLETT	57

FORM SUMMARY

Have to forgive the run of MO'UNGA in THE WINX when he had zero luck in the straight. Expect him to bounce back today. MONTEFILIA first-up was third in this race last year and can sit behind the speed. Expect SUREFIRE and BENAUD to run well second-up.

TECHFORM'S TOP 5

1. 1-Mo'unga 100 2. 9-Surefire 96 3. 15-Montefilia 96 4. 4-Stockman 95 5. 14-Benaud 94



1 MO'UNGA (NZ) (Blks) Rtg 110

Annabel Neasham (Warwick Farm)

5yo b or br h Savabeel-Chandellier (NZ) (O'Reilly (NZ)) BREEDER Waikato Stud Ltd OWNERS T R Maddern, M B Lee & K S So, Newhaven Park Mo'unga (Mgr: R J Kelly) TFI (Mgr: D Bender) BLACK, GREEN SASH, RED SLEEVES, WHITE CAP

(wt) 17 Starts 5-3-2 \$1,845,790

TECHFORM 100

Track 7:1-1-0 Dist 5:0-2-0 Trk/Dist 3:0-1-0 Wet 6:2-0-0 1st Up 6:3-1-1 2nd Up 4:1-2-0

4-8	M V	Sat 23Oct21 2040	S5	COX PLATE-G1	H Bowman (3)	57.5	\$5.50	1-State Of Rest (IRE)	56.5	4.1L	2:06.97	Rtg 117
3-10	FLEM	Sat 6Nov21 2000	G4	MACINNINON-G1	H Bowman (5)	58.5	\$6.50	1-Zaaki (GB)	59	3.0L	2:02.94	Rtg 112
2-8	CAUL	Sat 26Feb22 1400	G4	FUTURITY STAKES-G1	J Kah (4)	59	\$4.40	1-Sierra Sue (NZ)	57	1.3L	1:22.36	Rtg 112
6-14	RAND	Sat 16Apr22 1400	H8	ALL AGED-G1	T Berry (8)	59	\$6.50	1-Cascadian (GB)	59	7.4L	1:26.02	Rtg 112
10-10	RAND	Sat 20Aug22 1400	S5	WINX STKS-G1	T Berry (2)	59	\$5	1-Anamoe	58.5	5.6L	1:24.23	Rtg 111

Near last, got going late solid effort considering 7.4L All Aged Group 1 over 1400m Heavy 8. Midfield, held up turn-150m, lost all momentum 5.6L Winx Siks Group 1 over 1400m Soft 5. Zero luck in THE WINX and can make amends second-up.

**2 NUMERIAN (IRE)** Rtg 110**Annabel Neasham** (Warwick Farm)**7yo b g** Holy Roman Emperor (IRE)-Delicate Charm (IRE) (High Chaparral (IRE)) BREEDER **TOMMY BERRY**
Whisperview Trading Ltd OWNERS Temse Valley (Mgr: R Ryan) **MAROON, YELLOW HOOPS, MAROON SLEEVES, YELLOW HALVES, YELLOW CAP**

(dw) 27 Starts 5-6-4 \$1,128,323

Track 3:0-1-0 Dist 8:1-1-2 Trk/Dist 1:0-0-0 Wet 9:2-2-1 1st Up 7:1-0-1 2nd Up 5:0-0-1

TECHFORM 90

6-13	FLEM	Sat 19Mar22 1600	G4	QLTY HCP	J Kah (8) 60	\$15	1-Gentleman Roy (NZ) 54.2L 1:35.94	Rtg 102
15-20	RAND	Sat 2Apr22 1600	H9	DONCASTER-G1	R Dolan (2) 51	\$61	1-M Brightside (NZ) 50.5 7.1L 1:39.94	Rtg 102
2-8	RAND	Sat 16Apr22 2000	H8	JRA PLATE-G3	T Berry (7) 58	\$15	1-Polly Gray (NZ) 58.5 5.4L 2:08.07	Rtg 102
1-8	GOSF	Sat 7May22 2080	S7	GOSFORDCUP-LR	S Clipperton (6) 59.5	\$5	2-Great House (IRE) 59.0 8.2L 2:11.87	Rtg 104
1-15	FEM	Sat 11Jun22 2200	G4	Q22-WFA-G2	T Berry (4) 59	\$21	2-Kolding (NZ) 59.1 0.2L 2:16.98	Rtg 106

Sat outside leader, kicked away nicely, soft win 0.8L Gostordcup Listed over 2080m Soft 7. Led unchallenged, 1L Q22-Wia Group 2 over 2200m. Expect to be aiming for longer targets but classy gelding that has the speed to go forward fresh.**3 KNIGHTS ORDER (IRE)** Rtg 108 (LATE: Knight Errant)**Gai Waterhouse & Adrian Bott** (Randwick)**8yo b or br g** So You Think (NZ)-Lamanka Lass (USA) (Woodman (USA)) BREEDER Airlie Stud & Mrs S Rogers OWNERS Mrs S M Montague, R H Montague, Mrs S A Hardie, D W Liley, Mrs S Liley, J B Bongiorno, J R Lindsay, Ms S J Marshall, A J Stephens, Mrs J J H Stephens, Australian Chinese Jockey Club 1, G J Fisher, Mrs P S Hall, R McClure, Newfan Pty Ltd, Prof R J Coombes, G T Hall, D De Jersey & Woodburn **ROYAL BLUE, GOLD SLEEVES, CHECKED CAP**

(wt) 26 Starts 8-1-3 \$1,866,901

Track 4:2-1-1 Dist 2:0-0-0 Trk/Dist 0:0-0-0 Wet 10:4-1-1 1st Up 6:0-0-1 2nd Up 6:2-0-0

TECHFORM 81

19-23	FLEM	Tue 2Nov21 3200	G4	MELB CUP-G1	D W Stackhouse (9) 53	\$101	1-Verry Elleegant (NZ) 57.2L 3:17.43	Rtg 107
3-13	RAND	Sat 5Mar22 2000	H10	RAND CITY-LR	J Van Overmeire (10) 57.5	\$17	1-Zeyrek (FR) 54 2.9L 2:07.18	Rtg 101
4-14	RHIL	Sat 19Mar22 2400	H9	QUEENSCUP-G3	B Avudulla (6) 58	\$9	1-No Compromise (NZ) 53.5 4.4L 2:34.18	Rtg 101
2-16	RAND	Sat 2Apr22 2600	H9	CHAIRMAN-G2	T Clark (10) 55.5	\$7	1-Nerve Not Verve (NZ) 54 0.3L 2:51.96	Rtg 100
1-19	RAND	Sat 9Apr22 3200	H10	SYDNEY CUP-G1	K King (1) 51.5	\$8.50	2-Sheer 2 (FR) 51 2.1L 3:32.29	Rtg 101

Fought on strongly after finding the lead but was caught late when second 0.3L Chairman Group 2 over 2600m Heavy 9. Led, mid race breather, too fit too tough 2.1L Sydney Cup Group 1 over 3200m Heavy 10. Expect this to be too short.**4 STOCKMAN (NZ)** Rtg 107**Joseph Pride** (Warwick Farm)**6yo b g** Tavistock (NZ)-Crimson (NZ) (Zabeel (NZ)) BREEDER Sir Patrick & Lady Hogan OWNERS Proven Thoroughbreds (Mgr: A J Walter), M C Racing No. 9 (Mgr: J J Martin), P R King, Mrs K Walsh, A Vercoe, M C Clucas, D C Clucas, M A Bartley, S M Vella, B C Walker, F W Cook, R K List, P A Karlsson, Miss L Karlsson, B D Playford, D J Wilson, Mrs C M Cook, P B Newsom & A Green **BLACK, LIME GREEN DISC AND ARMBANDS, QUARTERED CAP**

(dwt) 31 Starts 7-7-3 \$1,001,890

Track 9:1-1-0 Dist 5:1-1-1 Trk/Dist 2:0-0-0 Wet 19:6-5-2 1st Up 7:1-0-1 2nd Up 6:1-3-0

TECHFORM 95

10-10	RAND	Sat 26Feb22 1600	H10	CH NORTON-G1	S Clipperton (8) 59	\$26	1-Verry Elleegant (NZ) 57 4.7L 1:39.64	Rtg 100
1-7	RHIL	Sat 12Mar22 2000	H8	SKY HIGH-G3	S Clipperton (4) 55	\$4.80	2-Mount Popa (IRE) 55 0.4L 2:05.20	Rtg 100
2-9	NCLE	Mon 28Mar22 2400	S6	TAINCRED-G1	S Clipperton (5) 59	\$20	1-Duais 56.5 3.4L 2:35.05	Rtg 106
7-19	RAND	Sat 9Apr22 3200	H10	SYDNEY CUP-G1	A B Collett (13) 51	\$8	1-Knights Order (IRE) 51.5 13.2L 3:32.29	Rtg 107
10-10	RAND	Sat 20Aug22 1400	S6	WINX STKS-G1	S Clipperton (5) 59	\$91	1-Anamoe 58.5 3.8L 1:24.23	Rtg 107

Shiffted back, came widest, best work late 13.2L Sydney Cup Group 1 over 3200m Heavy 10. Couldn't go when they quickened, best work late 3.8L Winx Stks Group 1 over 1400m Soft 5. Can improve second-up and one to consider if it stays wet.**5 KUKERACHA (NZ)** Rtg 104**Chris Waller** (Rosehill)**5yo b or br g** Night of Thunder (IRE)-Portrait of a Lady (USA) (A.P. Indy (USA)) BREEDER Dr C R Phillips OWNERS N Morgan White, ROYAL BLUE HOOPED SLEEVES AND CAP (dw) 23 Starts 4-4-3 \$802,045

Track 5:0-0-0 Dist 6:2-1-1 Trk/Dist 1:0-0-0 Wet 9:2-1-2 1st Up 5:1-2-0 2nd Up 5:1-0-2

TECHFORM 88

6-10	NCLE	Mon 28Mar22 1500	S7	DONC PREL-G3	T Clark (7) 54.5	\$26	1-Mr Mozart 53.4 4L 1:31.74	Rtg 98
1-14	DOOM	Sat 23Mar22 1640	H8	TAILS STAKES-LR	J M Orman (1) 56.5	\$4.80	2-Derulo 54 0.4L 1:40.38	Rtg 100
3-11	GCST	Sat 7May22 1800	H8	HOLLINDALE-G2	J M Orman (9) 59	\$51	1-Zaaki (GB) 59 1.3L 1:54.77	Rtg 103
10-10	FEM	Sat 28May22 2100	G4	DOOMBEN CUP-G1	J M Orman (5) 59	\$21	1-Huotor (FR) 59 4.3L 2:09.79	Rtg 105
6-15	FEM	Sat 11Jun22 2200	G4	Q22-WFA-G2	J M Orman (6) 59	\$26	1-Numerian (IRE) 59 3.1L 2:16.98	Rtg 104

1-1, checked in straight, kept going 4.3L Doomben Cup Group 1 over 2100m. Handy rail, laid in straight, stuck to task 3.1L Q22-Wia Group 2 over 2200m. Could perform first-up.**6 GREAT HOUSE (IRE)** Rtg 103**Chris Waller** (Rosehill)**6yo b g** Galileo (IRE)-Anja (IRE) (Indian Ridge (IRE)) BREEDER Coolmore OWNERS Highbrook T bred Racing Australia, H T R A Great House, Mrs A P Woollett, Walker Racing & B Stokler, T Rosenthal, J Calvert-Jones, A Murray-Jones, Dr A Harvey, Mrs M Wade, A Badri, Shandy Hills Racing, S O'Kelly, Dr D Price, F R B Racing, Ms A Elliott, Monument Hill, J Matta, Hon N Soames & P Scope **SKY BLUE, NAVY BLUE ARMBANDS AND CAP**

(w) 22 Starts 5-3-4 \$842,965

Track 5:0-1-1 Dist 1:0-0-1 Trk/Dist 0:0-0-0 Wet 12:3-2-3 1st Up 4:1-1-1 2nd Up 4:2-0-2

TECHFORM 88

3-7	RHIL	Sat 12Mar22 2600	H8	SKY HIGH-G3	C Schofield (1) 55.5	\$4.80	1-Stockman (NZ) 55 2.2L 2:05.20	Rtg 104
8-16	RAND	Sat 2Apr22 2600	H9	CHAIRMAN-G2	H Bombardieri (7) 55	\$6	1-Nerve Not Verve (NZ) 54 6.9L 2:51.96	Rtg 104
2-8	GOSF	Sat 7May22 2080	S7	GOSFORDCUP-LR	B Avudulla (6) 59	\$3.60f	1-Numerian (IRE) 59.5 0.3L 2:11.87	Rtg 103
4-10	FEM	Sat 28May22 2100	G4	DOOMBEN CUP-G1	W A Pike (9) 59	\$41	1-Huotor (FR) 59 1.8L 2:09.79	Rtg 104
10-15	FEM	Sat 11Jun22 2200	G4	Q22-WFA-G2	J B McDonald (14) 59	\$10	1-Numerian (IRE) 59 4.8L 2:16.98	Rtg 104

Last, hit the line hard from way back 1.8L Doomben Cup Group 1 over 2100m. Near last, leaders race, never suited 4.8L Q22-Wia Group 2 over 2200m. Has a good fresh record but prefer over longer trips later on.**7 CRYSTAL PEGASUS (GB)** Rtg 101**Chris Waller** (Rosehill)**6yo ch g** Australia (GB)-Crystal Etoile (GB) (Dansili (GB)) BREEDER Southcourt Stud OWNERS Mystery Downs, Mrs C M Cook, Grand Parkview Stud, I Bruce, Magic Bloodstock Racing, Werrett Bloodstock Pty Ltd, R Smith, Paramount Racing, Lampee Racing, Felgate Holdings, M I Ve & M S Burn**MAROON, WHITE CROSSED SASHES, YELLOW ARMBANDS AND CAP**

(w) 21 Starts 7-5-2 \$579,050

Track 1:0-0-0-0 Dist 3:0-1-0 Trk/Dist 0:0-0-0 Wet 7:2-2-1 1st Up 4:0-1-2 2nd Up 4:1-2-0

TECHFORM 87

1-9	RHIL	Sat 29Jan22 2000	G3	BM78	J B McDonald (7) 58.5	\$3.10f	2-Casino Kid 53.5 0.5L 2:02.01	Rtg 75
1-11	FLEM	Sat 19Feb22 2000	G4	BM84	J B McDonald (8) 58	\$2.25f	2-Rousseau 54.5 5.0L 2:02.05	Rtg 80
1-1	FLEM	Sat 5Mar22 2600	S6	ROY HIGGINS Q-LR	L Kah (2) 55	\$1.90f	2-Tigerjet (NZ) 55 5.2L 2:46.74	Rtg 87
1-7	MORN	Sat 28Mar22 2400	G4	MORN CUP-LR	C Williams (7) 56	\$2.90	2-Pondus (GB) 59.5 1.3L 2:30.64	Rtg 95
9-19	RAND	Sat 9Apr22 3200	H10	SYDNEY CUP-G1	J Kah (18) 51	\$6.50f	1-Knights Order (IRE) 51.5 13.4L 3:32.29	Rtg 101

Just off midfield, fought on gamely to win, smart 1.3L Morn Cup Listed over 2400m. Well back, came wide turn, kept grinding to line 13.4L Sydney Cup Group 1 over 3200m Heavy 10. Well short of his best distance.**8 ENTENTE** Rtg 99**Gai Waterhouse & Adrian Bott** (Randwick)**6yo b g** Dundee (NZ)-Nextless (Stratum) BREEDER Mr P L Bennett OWNERS Dodmark Thoroughbreds (Mgr: P G Dunn) **WHITE, BOTTLE GREEN BAND AND SLEEVES, WHITE AND BOTTLE GREEN QUARTERED CAP, WHITE POIN POMP**

(w) 26 Starts 6-3-5 \$884,965

Track 8:1-1-3 Dist 3:3-1-1 Trk/Dist 1:1-0-0 Wet 13:2-0-4 1st Up 6:0-1-2 2nd Up 6:1-0-1

TECHFORM 80

3-12	RAND	Sat 16Oct21 2600	S5	ST LEGER	T Clark (5) 57.5	\$4f	1-Warning 57.5 2.8L 2:43.35	Rtg 105
7-14	RHIL	Sat 19Feb22 1900	S6	PMATTA CUP-LR	T Clark (6) 59.5	\$9	1-Mightybee (NZ) 54 5.8L 1:58.30	Rtg 105
10-13	RAND	Sat 5Mar22 2000	H10	RAND CITY-LR	T Clark (5) 59.5	\$15	1-Zeyrek (FR) 54 11.7L 2:07.18	Rtg 105
6-6	RHIL	Sat 19Mar22 2000	H9	RANVET-G1	T Clark (6) 59	\$26	1-Montefilia 57 22.7L 2:07.54	Rtg 103
10-10	ALB	Fri 25Mar22 2000	G3	ALBURY CUP-LR	L Magorrian (3) 58.5	\$4.20f	1-Harmony Rose 54 8.1L 1:58.38	Rtg 101

Leader, had no answers late, left behind 22.7L Ranvet Group 1 over 2000m Heavy 9. Applied pressure to the leader but was under the pump to hold position 8.1L Albury Cup Listed over 2000m.

**9 SUREFIRE (GB)** Rtg 98

Chris Waller (Rosehill)

5yo b g Fastnet Rock-Modesta (IRE) (Sadler's Wells (USA)) **BREEDER** Juddmonte Farms Ltd **OWNERS** Juddmonte (Mgr: M S Saunders), N A Greenhalgh, Mrs M T Greenhalgh, Mystery Downs (Mgr: F W Cook), Mrs C M Cook, Grand Parkway Stud (Mgr: Ms L C Timms), M Phillips, Mrs L Phillips, A M Shead & Warrett Bloodstock Pty Ltd (Mgr: N R J Werrett) **TURQUOISE, PINK SASH, WHITE SLEEVES, PINK CAP**

(dwt) **9 Starts 5-2-0 \$246,620** **TECHFORM 96**

Track 2:1-0-0 Dist 2:1-0-0 Trk/Dist 0:0-0-0 Wet 4:2-1-0 1st Up 4:2-1-0 2nd Up 3:0-1-0

1-17 **ASC** Thu 17Jun22 2406 G 3Y RATING 105 H Crouch (17) 55 \$6 2-Sir Lamork (IRE) 60.5 0.4L 2:32.39 Rtg 96
 1-12 **RAND** Sat 26Feb22 2000 H10 BM88 S Clipperton (4) 55 \$17 2-Galaxy Belle (NZ) 52 0.6L 2:07.88 Rtg 78
 2-14 **RHIL** Sat 19Mar22 2400 H9 QUEENSCUP-G3 S Clipperton (3) 53 \$460 1-0 No Compromise (NZ) 53.5 0.6L 2:34.18 Rtg 84
 13-19 **RAND** Sat 9Apr22 3200 H10 SYDNEY CUP-G1 K O'Hara (12) 50 \$8.50 1-Knights Order (IRE) 51.5 25.0L 3:32.29 Rtg 92
 1-8 **RHIL** Sat 13Aug22 1400 S6 SPRINGPREV J B McDonald (11) 54.5(55.5) \$3.90 2-Titanium Power 52 1.0L 1:23.88 Rtg 92

Keen back half, bumped 400m, soon eased 25 Sydney Cup Group 1 over 3200m Heavy 10. Midfield on rail, drove hard late to score top win 1L at Rosehill Gardens Springprev over 1400m Soft 6. Super second-up record (3:2-1-0) and won well fresh.

**10 NO COMPROMISE (NZ)** Rtg 97

Chris Waller (Rosehill)

6yo b g Piny-Baggy Green (Galileo (IRE)) **BREEDER** G R Cunningham **OWNERS** G D Thurlow & Mrs P A Thurlow **HAVY BLUE, PINK SPOTS AND CAP**

(w) **27 Starts 6-5-7 \$430,220** **TECHFORM 87**

Track 6:1-0-2 Dist 5:0-3-2 Trk/Dist 1:0-0-1 Wet 20:5-4-6 1st Up 5:0-0-2 2nd Up 3:0-1-2

2-14 **RHIL** Sat 19Feb22 1900 S6 PMATTA CUP-LR J Ford (14) 53 \$8.50 1-Mighlyheel (NZ) 54 2.5L 1:58.30 Rtg 92
 5-13 **RAND** Sat 5Mar22 2000 H10 RAND CITY-LR J Ford (12) 53.5 \$4.60 1-Zeyrek (FR) 54 6.0L 2:07.18 Rtg 93
 1-14 **RHIL** Sat 19Mar22 2400 H9 QUEENSCUP-G3 J Ford (10) 53.5 \$7.50 2-Surefire (GB) 53 0.6L 2:34.18 Rtg 92
 11-19 **RAND** Sat 9Apr22 3200 H10 SYDNEY CUP-G1 J Ford (10) 50.5 \$12 1-Knights Order (IRE) 51.5 18.5L 3:32.29 Rtg 97
 5-8 **RHIL** Sat 13Aug22 1400 S6 SPRINGPREV N Rawiller (2) 57 \$11 1-Surefire (GB) 55.5 3.0L 1:23.88 Rtg 97

Box seat, began to fade from top of straight 18.5L Sydney Cup Group 1 over 3200m Heavy 10. Near last, made up good ground in straight 3L at Rosehill Gardens Springprev over 1400m Soft 6.

**11 SUPERNOVA (GB)** Rtg 95

Michael, Wayne & John Hawkes (Rosehill)

8yo br g Intello (GER)-Carding (USA) (Street Cry (IRE)) **BREEDER** Mr P Finlason & Kirtlington Stud **OWNERS** R Mitchell, N Giorgetta, G Evans & W Forrest **GOLD, BLUE STAR AND CAP**

(w) **14 Starts 3-4-2 \$282,010** **TECHFORM 96**

Track 3:0-0-0 Dist 2:0-1-0 Trk/Dist 0:0-0-0 Wet 5:1-0-1 1st Up 5:1-0-2 2nd Up 5:2-0-2

10-16 **RAND** Sat 21Sep19 2000 S6 KING TOWN-G3 B Avdulla (10) 55 \$3.90 1-Finche (GB) 56 4.7L 2:04.42 Rtg 90
 2-13 **FLEM** Sat 5Oct19 2520 G3 BART CUMMINGS-G3 D Dunn (4) 54 \$6 1-Surprise Baby (NZ) 57 1.5L 2:38.66 Rtg 90
 6-11 **GEEL** Wed 23Oct19 2400 G3 GEEL CUP-G3 D Dunn (7) 54 \$5.50 1-Prince Of Aran (GB) 58 3.3L 2:26.84 Rtg 95
 4-8 **RAND** Sat 7Mar20 2000 S6 RAND CITY-LR B Avdulla (9) 54.5 \$6 1-Shared Ambition (IRE) 55.5 2.3L 2:06.86 Rtg 95
 3-11 **RHIL** Sat 21Mar20 2400 S6 MANION CUP-G3 B Avdulla (7) 53.5 \$6.50 1-Young Rascal (FR) 59 1.7L 2:31.54 Rtg 95

Near last, under riding turn, finished off well 2.3L Rand City Listed over 2000m Soft 6. Well back, got going 600m, good from too far back 1.7L Manion Cup Group 3 over 2400m Soft 6. Prefer over longer trips.

**12 PROFONDO** Rtg 107

Richard Litt (Warwick Farm)

4yo b or br h Deep Impact (JPN)-Honesty Prevails (Redoute's Choice) **BREEDER** Arrowfield Pastoral Pty Ltd **OWNERS** Galletta Construction Co Pty Ltd (Mgr: O Galletta) **WHITE, RED DISC, GREEN SLEEVES AND CAP**

(t) **6 Starts 2-1-1 \$746,000** **TECHFORM 97**

Track 2:1-0-1 Dist 1:0-0-0 Trk/Dist 0:0-0-0 Wet 3:0-0-1 1st Up 3:1-0-1 2nd Up 2:0-1-0

2-14 **RHIL** Sat 25Sep21 1800 G3 GLOAMING-G3 R Dolan (6) 56.5 \$4.60 1-Head Of State 56.5 0.4L 1:50.04 Rtg 65
 1-12 **RAND** Sat 9Oct21 2000 G3 CHAMPION-G1 R Dolan (9) 56.5 \$2.80 2-Never Been Kissed (NZ) 54.5 2.2L 2:01.75 Rtg 75
 13-15 **FLEM** Sat 5Mar22 1600 S6 AUST GNS-G1 R Dolan (13) 57 \$4.60 1-Hitotsu 57 8.5L 1:36.83 Rtg 107
 4-6 **RHIL** Sat 19Mar22 2000 H9 RHIL GNEAS-G1 H Bowman (4) 56.5 \$7 1-Anamoe 56.5 8.6L 2:09.03 Rtg 107
 3-10 **RAND** Sat 20Aug22 1400 S5 WINX STKS-G1 B Avdulla (6) 58.5 \$15 1-Anamoe 58.5 1.8L 1:24.23 Rtg 106

Leader, keen early, weakened 200m, lost ground 8.6L Rhil Gneas Group 1 over 2000m Heavy 9. Wide no cover, jogged up 300m, peaked last 100m 1.8L Winx Stks Group 1 over 1400m Soft 5.

**13 ALEGRON** (Biks) Rtg 101

James Cummings (Agnes Banks)

4yo br g Teofilo (IRE)-Alegria (Medaglia D'oro (USA)) **BREEDER** Godolphin Australia **OWNERS** Godolphin **ROYAL BLUE**

14 Starts 2-2-2 \$930,940 **TECHFORM 87**

Track 3:0-0-2 Dist 2:0-0-0 Trk/Dist 1:0-0-0 Wet 2:0-0-1 1st Up 4:1-0-0 2nd Up 3:0-1-0

8-11 **FLEM** Sat 19Feb22 1400 G4 CS HAVES-G3 J McNeil (7) 56 \$19 1-Pinstriped 57 5.4L 1:22.74 Rtg 96
 11-15 **FLEM** Sat 5Mar22 1600 S6 AUST GNS-G1 D Oliver (2) 57 \$41 1-Hitotsu 57 6.1L 1:36.83 Rtg 96
 3-18 **RAND** Sat 2Apr22 2400 H9 ATC DERBY-G1 H Bowman (3) 56.5 \$11 1-Hitotsu 56.5 0.8L 2:39.39 Rtg 93
 1-13 **FLEM** Mon 25Apr22 2800 G4 VRC ST LEGER-LR D Oliver (9) 58 \$1,651 2-The Cunning Fox (NZ) 52 2.3L 2:57.79 Rtg 98
 4-16 **MORP** Sat 14May22 2500 G4 SA DERBY-G1 D Oliver (11) 56.5 \$3,101 1-Jungle Magnate (NZ) 56.5 4.5L 2:37.31 Rtg 101

Behind a wall turn, ollie master class ride won it 2.3L Vrc St Leger Listed over 2800m. Settled a long way back and finished the race well into fourth 4.5L Sa Derby Group 1 over 2500m. Preparing for longer trips.

**14 BENAUD** Rtg 100

John O'Shea (Randwick)

4yo gr g Reliable Man (GB)-Baggy Green (Galileo (IRE)) **BREEDER** Mr K J Hickman **OWNERS** C E Holt, Mystery Downs, Mrs C M Cook, Laurel Oak Bloodstock Pty Ltd, M Fitzgibbon, J D Horriagan, G J Burton, D A Jeffery, P T Blair, G W Aldridge, M J Clift, M S Riley, Tiani Vlei, Mrs C A Cushnahan, Finemore Thoroughbreds (Mgr: R S Finemore), Mrs S Wilson & C J Reynolds **ROYAL BLUE, RED VEE**

(w) **9 Starts 1-2-1 \$464,030** **TECHFORM 94**

Track 3:0-1-0 Dist 0:0-0-0 Trk/Dist 0:0-0-0 Wet 7:1-2-0 1st Up 3:1-0-0 2nd Up 2:0-1-1

2-9 **CANTN** Fri 25Feb22 1900 H10 BM72 H Bowman (8) 56.5 \$4.80 1-Zoumon 56.5 2.3L 2:02.64 Rtg 66
 5-13 **RHIL** Sat 12Mar22 1900 H8 BM78 R King (1) 52.5 \$5 1-Rousseau 58.5 5.3L 1:59.97 Rtg 67
 4-13 **NCLE** Mon 28Mar22 1850 S7 TULLOCH-G2 B Avdulla (13) 56 \$21 1-Character 56 2.3L 1:56.51 Rtg 66
 2-18 **RAND** Sat 2Apr22 2400 H9 ATC DERBY-G1 B Avdulla (16) 56.5 \$13 1-Hitotsu 56.5 0.4L 2:39.39 Rtg 74
 6-10 **RAND** Sat 20Aug22 1400 S5 WINX STKS-G1 R Jones(a) (4) 58.5 \$101 1-Anamoe 58.5 2.6L 1:24.23 Rtg 100

Trucked in from 800m looked likely, winner a freak 0.4L Atc Derby Group 1 over 2400m Heavy 9. Back half, off bit turn, kept coming, nice return 2.6L Winx Stks Group 1 over 1400m Soft 5. Ran well fresh and expect he can improve second-up.

**15 MONTEFILIA** Rtg 115

David Payne (Rosehill)

5yo b m Kermadec (NZ)-Bana Wu (GB) (Shirocco (GER)) **BREEDER** Mr G Russell **OWNERS** Ms C L Vincent, Ms K Docherty & Mrs L B Paligorou **ORANGE AND PALE BLUE VERTICAL HALVES, WHITE SLEEVES AND CAP**

(w) **19 Starts 6-1-4 \$2,418,525** **TECHFORM 96**

Track 11:3-1-1 Dist 3:1-0-1 Trk/Dist 3:1-0-1 Wet 13:3-1-3 1st Up 5:1-0-2 2nd Up 5:2-1-1

1-17 **RAND** Sat 20Oct21 2400 G4 THE METROP-G1 H Bowman (13) 55.5 \$6 2-Entente 52.5 0.1L 2:27.79 Rtg 106
 4-18 **CAUL** Sat 16Oct21 2400 S6 CAUL CUP-G1 J McNeil (12) 52 \$18 1-Incentivise 55.5 5.4L 2:30.88 Rtg 115
 7-10 **RAND** Sat 26Feb22 1600 H10 CH NORTON-G1 J Collett (4) 57 \$17 1-Verry Elegant (NZ) 57 2.6L 1:39.64 Rtg 110
 1-6 **RHIL** Sat 19Mar22 2000 H9 RANWET-G1 J Collett (2) 57 \$9.50 2-Verry Elegant (NZ) 57 2.0L 2:07.54 Rtg 110
 8-9 **RAND** Sat 9Apr22 2000 H10 QUEEN ELIZ-G1 H Bowman (2) 57 \$6 1-Think It Over 59 8.5L 2:10.87 Rtg 115

Midfield, charged home in straight, huge win 2L Ranvet Group 1 over 2000m Heavy 9. Raced fiercely in the 1-1, tank empty 250m 8.5L Queen Eliz Group 1 over 2000m Heavy 10. Third in this race fresh last year. A certain contender.

CNX2 SPORTS

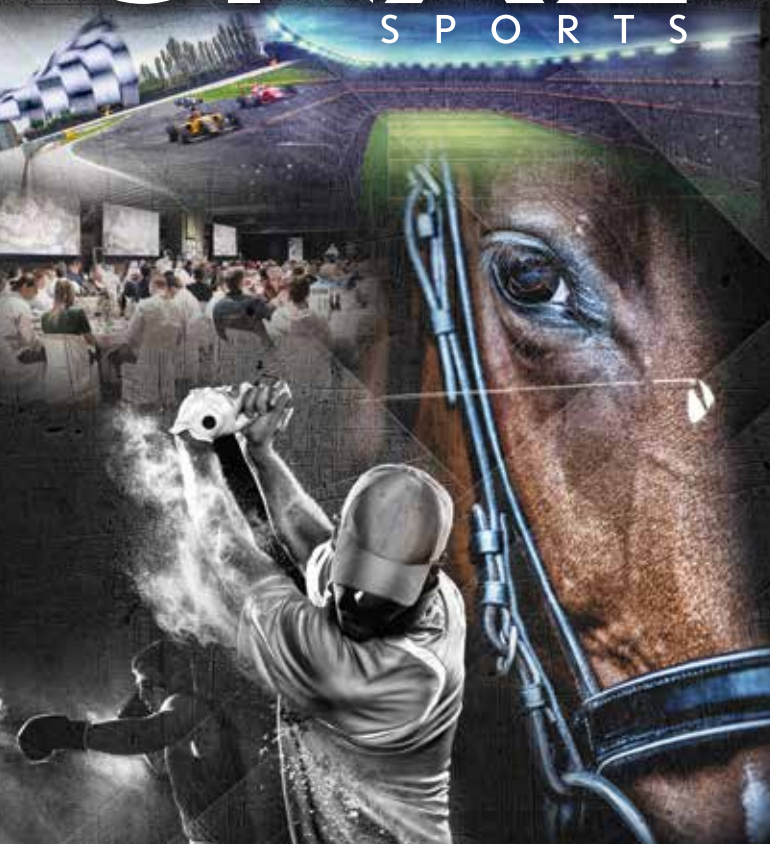

MEMBERSHIP | EVENTS | EXPERIENCES

AUSTRALIA | UNITED STATES

cnx2sports.com

4:35pm



ROYAL RANDWICK

9



CONNECTION 2 SPORTS HANDICAP

CNX2
SPORTS

1200M

Of **\$150,000**. 1st \$76,250, 2nd \$27,250, 3rd \$13,050, 4th \$6,700, 5th \$5,000, 6th \$4,000, 7th \$3,500, 8th \$3,500, 9th \$3,500, 10th \$3,500. Welfare Fund \$3,750. BOBS Silver Bonus Available Up To \$3850. For Three-Years-Old and Upwards. BenchMark 78 Handicap. **Apprentices can claim.**

Track Record: 1-07.32E Yes Yes Yes (19/10/2019) [Good3]

Class Record: 1-09.09E Cristal Breeze (IRE) (05/09/2020) [Good4]

1	58s33	PIONEER RIVER (6) Claron Maher & David Eustace (d)	HUGH BOWMAN	61.5
2	4380s	WAR ETERNAL (NZ) (8) Bjorn Baker (wt)	TOMMY BERRY	61.5
3	81s5s	TIGER LEGEND (11) Les Bridge (dw)	KERRIN MCEVOY	59
4	1s31s	GEO (7) Kris Lees (dw)	DYLAN GIBBONS (a3/54kg)	59
5	1264s	SILENT IMPACT (5) Gai Waterhouse & Adrian Bott (dwt)	TIM CLARK	59
6	17s6s	STARMAN (4) Chris Waller (dw)	NASH RAWILLER	59
7	446s4	ZARASTRO (10) Chris Waller	JAMES MCDONALD	57.5
8	2130s	ITA (3) Bjorn Baker (w)	JOSHUA PARR	57
9	404s3	LARKSPUR RUN (12) James Cummings (dw)	RACHEL KING	57
10	7s260	BURNING CROWN (14) Sue Grills (dw)	JASON COLLETT	56.5
11	140s7	SEBONACK (15) Michael, Wayne & John Hawkes	BRENTON AVDULLA	55.5
12	059s1	MEG (1) Matthew Dale (wc)	55.5
13	21s12	ARBITRATION (9) James Cummings (dw)	SAM CLIPPERTON	54.5
14	2s141	HELL I AM (2) John O'Shea (dw)	WILLIAM PIKE	53
15e	75141	GORUSH LIGHTNING (13) Jayden Minehan (dw)	... ELLEN HENNESSY (a3/50.5kg)	52

FORM SUMMARY

ARBITRATION attacked the line here last start, beating key rivals. She will be fitter for that and can be even stronger late. *SILENT IMPACT* is unbeaten fresh and showed promise in black-type races last campaign. *MEG* resumed a winner at the track and distance.

TECHFORM'S TOP 5

1. 11-Sebonack 100 2. 4-Geo 96 3. 5-Silent Impact 95 4. 14-Hell I Am 94 5. 13-Arbitration 92

9



ROYAL RANDWICK

CNX2
SPORTSCNX2
SPORTS

ROYAL RANDWICK

9

1 PIONEER RIVER (Blks) Rtg 81**Ciaran Maher & David Eustace** (Warwick Farm)
5yo b g Snitzel-Ocean of Tears (NZ) (Minardi (USA)) BREEDER Mr D Wallace OWNERS Mrs L Joyce,
Mrs M Macmichael & D Boxall RED, WHITE DIAMOND, HALVED SLEEVES, WHITE CAP, RED STRIPE
AND POM POM**(6) 61.5kg****HUGH BOWMAN**

(d) 24 Starts 4-4-6 \$356,075

Track 1:0-0-0 Dist 14:3-2-5 Trk/Dist 0:0-0-0 Wet 5:0-0-2 1st Up 4:0-1-1 2nd Up 4:1-0-2

TECHFORM 89

1-13	FLEM	Sat 1Jan22 1200	G3	BM78	J Richards (13) 59(57)	\$4f	2-Alburg 54 1.0L 1:09.78	Rtg 76
4-10	MV	Sat 22Jan22 1200	F2	BM84	J Richards (4) 59(57)	\$6.50	1-In The Boat 55 4.1L 1:08.86	Rtg 82
8-10	FLEM	Sat 19Feb22 1200	G3	BM84	J Richards (8) 58(57)	\$7.50	1-Rose Quartz 54 5.0L 1:09.79	Rtg 82
3-9	CAUL	Sat 25Feb22 1200	S6	BM84	J Richards (1) 56(55.56.5)	\$14	1-Designer Chef 57 5.1L 1:12.58	Rtg 81
3-12	FLEM	Sat 6Aug22 1100	S6	BM84	J Richards (5) 58.5(56.5)	\$21	1-Chain Of Lightning 54 2.3L 1:03.73	Rtg 81

*Over paced throughout, massive run considering 1.7L at Caulfield Bm84 1200m Soft 6. Sat behind leader, laid in final 200m, nice return 2.3L at Flemington Bm84 1100m Soft 6. Drops in grade after placing at Flemington last start.***2 WAR ETERNAL** (NZ) Rtg 81**Bjorn Baker** (Warwick Farm)
4yo b h Pierrro-Aleria (Fastnet Rock) BREEDER B J Lindsay Mnmz & Mrs J E A Lindsay OWNERS
Bjorn Baker Racing (Mgr: B Baker), A Mathews, B Rissetto, W Kelly, C Holt, G Viney, J Caccamo, J Galantini, K Ferrel, M Mathews, P Galantini, R Coleman, Reaccount Racing (Mgr: G Hamblin) & R Bow**(6) 61.5kg****TOMMY BERRY**

ROYAL BLUE, RED V

(wt) 12 Starts 2-2-1 \$353,350

Track 6:1-0-0 Dist 2:0-0-0 Trk/Dist 2:0-0-0 Wet 8:2-1-0 1st Up 3:0-0-0 2nd Up 3:1-1-0

TECHFORM 87

1-8	RHIL	Sat 19Feb22 1400	S6	BM78	J Collett (2) 54.5	\$5	2-Tamerlane 58 2.4L 1:24.25	Rtg 71
4-10	RAND	Sat 5Mar22 1600	H9	RAND GNEAS-G1	J Collett (1) 56.5	\$12	1-Coveque 56.5 4.5L 1:39.13	Rtg 77
3-11	MV	Fri 18Mar22 2040	G4	ALISTER CLARK-G2	D M Lane (2) 57	\$4.80	1-Priv De Turn (NZ) 57 1.8L 2:06.47	Rtg 83
8-18	RAND	Sat 2Apr22 2400	H9	ATC DERBY-G1	D M Lane (8) 56.5	\$14	1-Hitlous 56.5 13.0L 2:39.39	Rtg 83
10-13	RAND	Sat 16Apr22 2000	H8	PACKER PLT-G2	T Clark (9) 56.5	\$11	1-Verona (NZ) 54.5 10.0L 2:09.59	Rtg 82

*Handy spot, pulled out 800m, no match late 13L Atc Derby Group 1 over 2400m Heavy 9. On pace, weakened 300m, lost ground late 10.6L Packer Plt Group 3 over 2000m Heavy 8. Likely to benefit from the drop in grade.***3 TIGER LEGEND** Rtg 80 (LATE: Tiger Heart)**Les Bridge** (Randwick)
4yo br g Better Than Ready-Fillyphedya (Bianconi (USA)) BREEDER Mr F G Wolber OWNERS Legend
Racing (Mgr: K K Ho) WHITE, RED PAULETTES AND ARMBANDS, STRIPE CAP**(11) 61kg****KERRIN MCEVOY**

ROYAL BLUE, RED V

(dw) 9 Starts 3-2-1 \$340,850

Track 0:0-0-0 Dist 4:1-1-0 Trk/Dist 0:0-0-0 Wet 4:3-1-0 1st Up 3:0-1-1 2nd Up 2:1-1-0

TECHFORM 91

3-7	EFM	Sat 9Oct21 1000	G4	3Y HCP	R Maloney (4) 59	\$2f	1-Glorious Ruby 55.5 5.1L 58.33	Rtg 70
2-6	DOOM	Sat 23Oct21 1200	G4	3YC&G HCP	R Maloney (1) 59	\$2f	1-Birrieart 57 0.1L 1:10.26	Rtg 70
8-10	EFM	Sat 18Dec21 1200	G4	GOLD EDITION-LR	B E Thompson (2) 57	\$8	1-Me Me Lagarde 56 3.9L 1:10.64	Rtg 71
1-10	DOOM	Sat 1Jan22 1550	H10	VO ROGUE 3Y-SW-G3	R Maloney (2) 57	\$4.80	2-Shihonka 55 8.1L 1:23.48	Rtg 70
5-14	GCST	Sat 19Mar22 1200	G3	3Y-SW	R Maloney (10) 57	\$7.50	1-Prince Of Boom 57 3.7L 1:08.91	Rtg 70

*Behind leaders, cut corner, superior wet tracker 2.8L Vo Rogue 3Y-Sw Group 3 over 1350m Heavy 10. Placed worse than midfield in the running and got past a few late for fifth 3.7L at Aquis Park Gold Coast 3Y-Sw over 1200m.***4 GEO** Rtg 76**Kris Lees** (Newcastle)
6yo br g Medaglia D'oro (USA)-Samantha Miss (Redoute's Choice) BREEDER Strawberry Hill Stud
OWNERS Strawberry Hill Stud (Mgr: J D Singleton) ROYAL BLUE, WHITE CROSSED SASHES**(7) 59kg****DYLAN GIBBONS (a3/54kg)**

(dw) 9 Starts 3-2-1 \$168,290

Track 0:0-0-0 Dist 6:2-2-1 Trk/Dist 0:0-0-0 Wet 2:1-0-1 1st Up 4:0-1-1 2nd Up 3:2-0-0

TECHFORM 96

4-10	CANT	Wed 23Sep20 1250	G4	BM78	N Rawiller (6) 55(56)	\$8.50	1-Tricky Gal 57.5 2.0L 1:12.70	Rtg 66
4-8	WM	Wed 14Oct20 1200	G4	BM78	N Rawiller (5) 55(56)	\$6.50	1-Emanate 56.5 2.8L 1:10.68	Rtg 66
1-11	GOSF	Tue 10Nov20 1200	G4	CG&E BM64	N Rawiller (4) 62	\$2.05f	2-Sir Rocket 59 0.4L 1:10.58	Rtg 66
3-10	WM	Wed 9Feb22 1200	S5	BM72	J Collett (4) 80	\$8.50	1-Roots 55 1.4L 1:10.16	Rtg 70
1-16	NCLF	Sat 5Mar22 1400	H8	PROV CHAMP	C Reith (11) 56	\$4.60	2-Kiss Sum 56 0.9L 1:24.47	Rtg 70

*Vet: gelding to be suffering from heat stress 1.4L at Warwick Farm Bm72 over 1200m Soft 5. Sat on the pace over the final 400m and gained upper hand to win 0.9L at Newcastle Prov Champ over 1400m Heavy 8. Regally-bred galloper resuming.***5 SILENT IMPACT** Rtg 76**Gai Waterhouse & Adrian Bott** (Randwick)
4yo br g Maurice (JPN)-Hollow Bullet (Tayasu Tsuyoshi (JPN)) BREEDER Arrowfield Group Pty Ltd
OWNERS Dodmark Thoroughbreds (Mgr: P G Dunn) WHITE, BOTTLE GREEN BAND AND SLEEVES,
WHITE AND BOTTLE GREEN QUARTERED CAP, WHITE POM POM**(5) 59kg****TIM CLARK**

(dw) 7 Starts 3-1-0 \$222,780

Track 2:1-1-0 Dist 2:1-1-0 Trk/Dist 1:0-1-0 Wet 5:3-1-0 1st Up 2:2-0-0 2nd Up 2:1-1-0

TECHFORM 95

7-12	K GR	Sat 11Sep21 1500	G4	DULCIFY-LR	T Clark (1) 56	\$5	1-Giannis 56 2.3L 1:31.17	Rtg 68
1-7	RAND	Sat 22Jan22 1100	S5	3Y BM72	T Clark (3) 58	\$2.50f	2-Capital Reign 59 0.5L 1:03.53	Rtg 68
2-11	RAND	Sat 5Feb22 1200	S5	BM78	T Clark (2) 56	\$2.80f	1-Mantai 57 0.9L 1:09.36	Rtg 74
6-11	RHIL	Sat 19Feb22 1400	S6	HOBARTVILLE-G2	R Bayliss (11) 56.5	\$7.50	1-Anaome 56.5 4.0L 1:23.88	Rtg 76
4-12	CANB	Mon 14Mar22 1400	G4	CANB GNEAS-LR	T Clark (12) 58	\$3.60f	1-Flying Crazy 56 1.6L 1:21.66	Rtg 76

*Crossed over to lead appeared to be very one paced 4L Hobartville Group 2 1400m Soft 6. Went forward to sit behind the leaders but was outclassed 1.6L Canb Gneas Listed 1400m. Unbeaten fresh and showed good talent last campaign.***6 STARMAN** Rtg 76**Chris Waller** (Rosehill)
4yo b g Zoustar-You're Dreamin (Commands) BREEDER Bowness Stud OWNERS E G C Ritchie RED
AND GOLD CHECKS, ROYAL BLUE SLEEVES, RED AND GOLD CHECKED CAP**(4) 59kg****NASH RAWLER**

(dw) 8 Starts 3-0-0 \$164,900

Track 3:0-0-0 Dist 4:2-0-0 Trk/Dist 1:0-0-0 Wet 2:1-0-0 1st Up 3:2-0-0 2nd Up 2:0-0-0

TECHFORM 84

1-8	RHIL	Sat 4Dec21 1200	G4	3Y BM72 (71)	J B McDonald (4) 57	\$5ef	2-Sacrimony (NZ) 56.5 0.1L 1:10.46	Rtg 65
4-9	RAND	Sat 18Dec21 1400	G4	3&4Y BM72	J B McDonald (5) 56	\$2.70f	1-Toomuchtobear (NZ) 57 2.3L 1:22.99	Rtg 70
1-9	GCST	Sat 8Jan22 1200	S6	3Y HCP	N Rawiller (3) 59	\$4.20	2-Frosy Mango 54 3.3L 1:11.74	Rtg 72
7-18	GCST	Sat 15Jan22 1400	G3	MM 3Y GUINEAS-RL	J B McDonald (6) 56	\$7	1-King Of Sparta 56 3.1L 1:20.75	Rtg 77
6-11	RAND	Sat 16Apr22 1200	H8	BM84	T Berry (9) 53.5	\$8	1-Much Mucker Better 55.5 6.3L 1:14.06	Rtg 76

*Wide no cover, endured tough run, forgive 3.8L at Aquis Park Gold Coast Mm 3Y Guineas Restricted Listed over 1400m. Drifted back at start, ran home OK just no match 6.3L at Royal Randwick Bm88 over 1200m Heavy 8. Likely to benefit from the drop in grade.***7 ZARASTRO** Rtg 73**Chris Waller** (Rosehill)
4yo br or br g I Am Invincible-Adrift (NZ) (Zabeel (NZ)) BREEDER Fairway Thoroughbreds OWNERS
Bloodmore, Wynaus, Westerby, J Poulin, Sir P J Vela, Chris Waller Racing, Lynque, Woppit
Bloodstock, Peaches Lodge Pty Ltd, K J Pooley, Mrs J L Pooley, Rockingham Thoroughbreds & R**(10) 57.5kg****JAMES MCDONALD**

McClure MAROON, ROYAL BLUE BAND, SLEEVES AND CAP

8 Starts 2-1-0 \$118,750

Track 3:0-1-0 Dist 5:0-1-0 Trk/Dist 3:0-1-0 Wet 3:0-0-0 1st Up 4:1-1-0 2nd Up 2:1-0-0

TECHFORM 91

4-7	FLEM	Sat 12Mar22 1100	G4	MOOMBA PLTE-LR	C Newitt (2) 54	\$2.45f	1-Glensheng 56 2.3L 1:04.22	Rtg 73
4-6	MV	Fri 25Mar22 1200	G4	3Y-QLTY	C Williams (3) 57.5	\$2.50f	1-Ice Pick Nick 55 5.7L 1:10.53	Rtg 73
4-7	RAND	Sat 23Apr22 1200	H10	3&4Y BM72	J B McDonald (3) 59.5	\$4.80	1-American President 56 5.4L 1:16.92	Rtg 73
6-14	GCST	Sat 7May22 1200	H8	GC GUINEAS-G3	J B McDonald (7) 57	\$15	1-Prince Of Boom 57 6.8L 1:13.52	Rtg 73
1-11	RAND	Sat 20Aug22 1200	S5	BM78	J B McDonald (8) 57.5	\$4.40ef	1-Pizarro 58 2.5L 1:11.08	Rtg 73

Dream run winner's back, heavy track the problem 6.8L Gc Guineas Group 3 over 1200m Heavy 8. Leader's flank, handy enough late, solid result 2.5L at Royal Randwick Bm78 over 1200m Soft 5. Warrants respect with second-up stats.

9



ROYAL RANDWICK



ROYAL RANDWICK

9

**8** ITA Rtg 76

Bjorn Baker (Warwick Dayta)

5yo b m All Too Hard-Darvita (Show a Heart) BREEDER Mr B M Nolan OWNERS G C Smith, R Flynn, D G Lightfoot, M R Brown, S Z Warby, M S Ng, M G Sheerin, Miss R Hazelton, K Hassan, Ms M Crockett, Mrs S A Mrockett, N G Crockett, G T Bryant, J P Bryant, J D Race, G J Burns, Mrs W A Moss, Ms M

M Power, A P W Racing No2 (Mgr: A P Walsh) & Emanem (Mgr: Miss M H A Briet) PURPLE, WHITE STARS AND

SLEEVES, GOLD ARMBANDS AND CAP

(w) 21 Starts 5-7-2 \$184,170

TECHFORM 89

Track 2:0-0-0 Dist 1:1-1-0 Trk/Dist 0:0-0-0 Wet 13:4-4-2 1st Up 3:0-1-0 2nd Up 3:1-2-0

4-11 MWBK Fri 1Apr22 1500 H8 MWBK CUP B Looker (8) 54 \$3.01 1-Regal State 54.5 2.0L 1:31.99 Rtg 73

2-12 ORAN Fri 8Apr22 2100 H8 ORANGE CUP BM87 L Magorrian (10) 60 \$4.40 1-Shamenoos 55.8 3.1L 1:41.72 Rtg 89

1-9 KENS Wed 18May22 1400 S7 F&M BM72 T Schiller(a) (2) 62(60) \$4.20 2-Niffler (NZ) 61.5 0.9L 1:26.79 Rtg 74

3-12 RHIL Sat 4Jun22 1500 S6 BM78 J Parr (2) 58 \$7 1-Mach Schnell (NZ) 55.5 0.7L 1:34.30 Rtg 78

10-10 RAND Sat 11Jun22 1600 S5 F&M BM78 D Gibbons(a) (6) 60(57) \$6.50 1-Comme Bella Fille (NZ) 55 26.5L 1:37.68 Rtg 78

Held up 400-250m, hit the line well, good 3rd 0.7L at Rosehill Gardens Bm78 over 1500m Soft 6. Wide no cover, weakened badly, did not back up 26.5L at Royal Randwick F&M Bm78 over 1600m Soft 5.

**9** LARKSPUR RUN Rtg 76

James Cummings (Agnes Banks)

4yo br m Shamardal (USA)-Aspen (Exceed And Excel) BREEDER Godolphin Australia OWNERS Rachel King Godolphin ROYAL BLUE

(dw) 13 Starts 2-4-1 \$163,500

TECHFORM 92

Track 4:0-0-1 Dist 10:1-4-1 Trk/Dist 2:0-0-1 Wet 9:2-3-1 1st Up 4:1-1-1 2nd Up 3:0-1-0

7-9 M V Sat 23Oct21 1200 S5 CROCKETT-LR C Williams (6) 56 \$5 1-Dream Queen (NZ) 56 1.8L 1:11.81 Rtg 76

4-11 CAUL Sat 12Feb22 1200 G4 KEV HAYES-G3 C Williams (9) 56 \$21 1-Argentia 57 2.6L 1:09.17 Rtg 75

13-15 RAND Sat 26Feb22 1400 H10 SURROUND-G1 G Schofield (12) 56 \$61 1-Hinged 56 8.0L 1:26.09 Rtg 75

4-15 RAND Sat 2Apr22 1200 H9 P J BELL-G3 R King (6) 54 \$26 1-Hersey 56 2.6L 1:13.14 Rtg 75

3-11 RAND Sat 20Aug22 1200 S5 BM78 S Clipperton (2) 56.5 \$6 1-Pizarro 58 1.4L 1:11.08 Rtg 75

Perfect trail, outclassed by stablemates 4th 2.6L P J Bell Group 3 over 1200m Heavy 9. Midfield, rail, great sprint home, tired 150m 1.4L at Royal Randwick Bm78 over 1200m Soft 5. Ran well here first-up.

**10** BURNING CROWN Rtg 71

Sue Grills (Tamworth)

7yo ch g Helmet-Scarlet Silk (General Nedym) BREEDER J a & J M Anderson Pty Ltd OWNERS Mrs S G Grills, M R A Irwin, P J Hatton, Mrs J A Hatton, A G Haydon, A L Vincent & P D Thorpe RED, WHITE DIAMOND, HOOPED SLEEVES

(dw) 24 Starts 6-4-6 \$241,925

TECHFORM 86

Track 4:0-0-1 Dist 11:2-1-3 Trk/Dist 3:0-0-0 Wet 9:2-2-2 1st Up 6:2-3-0 2nd Up 6:1-0-3

7-9 RAND Sat 30Oct20 1200 G4 BM88 T Clark (7) 53 \$9.50 1-Athiri 55 2.8L 1:09.32 Rtg 74

7-13 P MQ Fri 9Oct20 1200 G3 SPRINT W Costin (3) 57 \$4.40 1-Oford Tycoon 58 1.1L 1:11.47 Rtg 92

2-12 GRAF Thu 14Jul22 1000 S5 KIRBY J Van Overmeire (9) 58 \$10 1-Joe In Vancouver 55 0.5L 57.33 Rtg 91

6-12 E FM Sat 30Jul22 1000 G4 CL6 M J Cahill (1) 58 \$14 1-Red Rubi 54 4.0L 57.74 Rtg 83

10-11 RAND Sat 20Aug22 1200 S5 BM78 P Parr (5) 57.5 \$26 1-Pizarro 58 1.4L 1:11.08 Rtg 73

Better than midfield, boxed on late, sound run 4L at Eagle Farm C16 over 1000m. Leader, nothing left 250m, outprinted late 5.3L at Royal Randwick Bm78 over 1200m Soft 5.

**11** SEBONACK Rtg 77

Michael, Wayne & John Hawkes (Rosehill)

3yo b c Capitalist-Profound Wisdom (Al Samer) BREEDER Mrs A Caldwell OWNERS R & C Leigh Racing Pty Ltd (Mgr: R P Leigh), Heskett Thoroughbreds (Mgr: D J Moodie), Gientree Racing (Mgr: B W C Wilson) & G R Lechte LIME, PURPLE AND GOLD BRACES AND ARMBANDS

4 Starts 1-0-0 \$201,000

TECHFORM 100

Track 2:0-0-0 Dist 2:0-0-0 Trk/Dist 0:0-0-0 Wet 2:0-0-0 1st Up 2:1-0-0 2nd Up 1:0-0-0

1-9 CAUL Sat 5Feb22 1000 G3 CHAIRMAN'S STK-G3 J McNeil (2) 57 \$6 2-Nanagui 55 1.3L 57.47

4-15 CAUL Sat 26Feb22 1200 G3 BLUE DIAMOND-G1 J McNeil (8) 57 \$6.50 1-Daumier 57 1.2L 1:09.76 Rtg 72

1-16 RHIL Sat 19Mar22 1200 H9 G SLIPPER-G1 W A Pike (12) 56.5 \$21 1-Fireburr 54.5 13.4L 1:12.79

7-9 RHIL Sat 13Aug22 1100 S5 ROSEBUD-LR T Berry (4) 58 \$8 1-Zoukeniro 56 3.0L 1:05.45 Rtg 78

Restrained back, tried to run on just weakened away 13.4L G Slipper Group 1 over 1200m Heavy 9. Slow to begin, got going late solid effort 3L Rosebud Listed over 1100m Soft 5. Commendable run in a strong race fresh.

(3) 57kg

JOSHUA PARR

**12** MEG Rtg 73

Matthew Dale (Canberra)

5yo ch m Sebring-Martilago (Encosta de Lago) BREEDER Segenhoe Thoroughbreds Australia Pty Ltd OWNERS M J Dale, Mrs A E Dale, R K Thompson, C A Fitzgerald, Forbydenes Pty Ltd (Mgr: J R Baxter) & M P Lenaghan PINK, DARK BLUE AND WHITE CHECKED SASH, SLEEVES AND CAP

(wc) 18 Starts 5-3-2 \$197,959

TECHFORM 90

Track 3:1-0-0 Dist 3:1-1-0 Trk/Dist 1:1-0-0 Wet 10:4-1-0 1st Up 4:1-1-0 2nd Up 2:1-0-1

1-8 CANB Wed 29Dec21 1400 G3 BM75 A McLucas(a) (4) 59.5(58) \$3.70 2-Exotic Deal 55.5 0.3L 1:22.33 Rtg 76

10-11 RAND Sat 22Jan22 1600 G4 F&M BM78 S Clipperton (11) 55.5 \$8.50 1-Room Number (NZ) 52 11.2L 1:35.81 Rtg 69

9-14 NOWR Sun 13Mar22 1400 G4 SERA CHAMP K Latham (6) 55.5 \$19 1-Testator Silens 57 5.2 L 1:21.56 Rtg 80

5-13 CANB Sun 13Feb22 1400 S5 NAT SPRINT-LR A McLucas(a) (11) 54.5 \$41 1-Rishi Stangs 54 5.3 L 1:22.48 Rtg 68

1-14 RAND Sat 6Aug22 1200 S5 F&M BM78 E Hennessy(a) (7) 55(52) \$41 2-Sunrise Ruby 56 0.3L 1:11.18 Rtg 68

Trained just off the pace and looked to have few excuses 3.6L Nat Sprint Listed over 1400m Soft 5. Sat off pace, wide on turn kicked clear strong win 0.3L at Royal Randwick F&M Bm78 over 1200m Soft 5. Nice win here first-up.

**13** ARBITRATION Rtg 71

James Cummings (Agnes Banks)

4yo br m Street Boss (USA)-Moderate (Commands) BREEDER Godolphin Australia OWNERS SAM CLIPPERTON Godolphin ROYAL BLUE, WHITE CAP

(dw) 7 Starts 2-3-0 \$91,300

TECHFORM 93

Track 1:0-1-0 Dist 4:2-1-0 Trk/Dist 1:0-1-0 Wet 4:2-1-0 1st Up 4:1-1-0 2nd Up 3:1-2-0

2-7 GOUL Sat 25Sep21 1400 G4 F&M MDN C Reith (5) 55 \$3.10 1-Fangirl 57.5 5.2L 1:23.58

2-10 WYNG Tue 18Jan22 1100 G4 F&M MDN T Clark (10) 57 \$3.70ef 1-Sirius Girl 57.5 1.0L 1:03.86

1-14 W FM Wed 9Feb22 1200 S5 3Y MDN J B McDonald (15) 55(55.5) \$3.30f 2-Kipsay 58.5 1.2L 1:10.45

1-9 W FM Wed 27Jul22 1200 H10 3Y BM64 J B McDonald (9) 59 \$2.60f 2-Strombus (NZ) 58.5 0.6L 1:14.80 Rtg 64

2-11 RAND Sat 20Aug22 1200 S5 BM78 T Clark (6) 53.5 \$6 1-Pizarro 58 1.4L 1:11.08 Rtg 69

Drifted back, powered home to score dominant win at Warwick Farm 3Y BM64 1200m Heavy 10. Midfield, wide, big effort late, great run at Randwick Bm78 1200m Soft 5. Beat key rivals when she produced a nice finale to finish second here fresh.

**14** HELL I AM Rtg 70

John O'Shea (Randwick)

3yo b g Hellbent-Forest Circle (USA) (Arch (USA)) BREEDER Dalanna Bloodstock OWNERS Champion Thoroughbreds, Mrs C A Richards, Dr M Healy, J O'Mahoney, M J Fallon, Mrs L Miller, S A Miller, S J Brown, W S Simpson, N R Blizard, Mrs K R Baker, P Baker, Lotave, A J McNamara, T S Fisher, Ms T

McIntyre, Dalanna Bloodstock, Sedgewyn, J Gregory & C D Hands RED, WHITE CHAMPION THOROUGHBREDS LOGO AND SLEEVES, QUARTERED CAP

(dw) 6 Starts 2-1-0 \$100,500

TECHFORM 94

Track 0:0-0-0 Dist 1:1-0-1 Trk/Dist 0:0-0-0 Wet 5:2-1-0 1st Up 2:1-0-0 2nd Up 2:0-0-0

4-10 GCST Sat 8Jan22 1100 S7 2YC&G-SWP N Rawiller (5) 55.5(56) \$2.90f 1-Michani Spartan 55.5 3.0L 1:05.99

2-10 CANTN Fri 25Feb22 1100 H9 2Y MDN J B McDonald (4) 58 \$2.40f 1-Nipino 57 1.2L 1:05.93

1-7 CANT Thu 7Jul22 1100 H10 2Y MDN-SW H Bowman (7) 57 \$2.25f 2-The Lions' Gate 57 1.0L 1:10.79

4-11 RHIL Sat 30Jul22 1100 H10 2Y HCP H Bowman (10) 57.5 \$9 1-Troach 52.5 4.8L 1:05.55

1-7 CANT Wed 17Aug22 1250 S7 C&E BM72 W A Pike (1) 55 \$4.40ef 2-Le Vizir 59.5 0.8L 1:15.61 Rtg 65

Outside leader, peaked on run at 150m, no match 4.8L at Rosehill Gardens 2Y Hcp over 1100m Heavy 8. Midfield, dashed away in straight for nice win 0.8L at Canterbury Park Cg&E Bm72 over 1250m Soft 7.

**15** GORUSH LIGHTNING 1EM (Blks) Rtg 62 (LATE: American Light) (13) 52kg

Jayden Minehan (Moruya)

8yo ch c Starspangledbanner-Lady's Light (USA) (Tooltightguy (USA)) BREEDER Rosemont Stud OWNERS M J Gatty, Ms M T Victory & Ms C Peters-Power WHITE, ROYAL BLUE YOKE AND STRIPED SLEEVES

(dw) 51 Starts 9-8-3 \$204,805

TECHFORM 82

Track 1:0-0-0 Dist 13:4-0-1 Trk/Dist 1:0-0-0 Wet 24:7-2-2 1st Up 4:0-1-0 2nd Up 4:0-1-1

7-15 WAGG Fri 6May22 1200 G4 BM74 J Del Franja (a) (14) 57(55) \$51 1-Fangela 58.5 3.0L 1:10.73 Rtg 66

1-10 CANB Fri 20May22 1000 S6 BM70 J Del Franja (a) (8) 58.5(56.5) \$18 1-Devine Miss 58 3.5L 58.42 Rtg 65

5-12 MYRA Tue 21Jun22 1200 H8 BM58 O S Chambers(a) (2) 64(60) \$8 2-Honeysuckle Choice 60 0.5L 1:20.61 Rtg 64

4-9 MYN Mon 11Jul22 1460 S5 BM66 A Roper(a) (8) 62(59) \$9 1-Howgodsivics 55 2.1L 1:27.01 Rtg 68

1-6 ORBY Tue 2Aug22 1200 S7 BM74 O S Chambers(a) (6) 58(54) \$6.50 2-Celestial Dolt 53.5 0.2L 1:24.49 Rtg 68

Sat on the pace and loomed as a danger but could only fight on 2.1L at Queenbeyan Bm66 over 1460m Soft 5. Dictated the race in the lead and gave nothing else a chance winning 2L at Moruya Bm74 over 1200m Soft 7.

YOUR INTEGRATED PROPERTY & SERVICE SOLUTION



Cleaning

Hygiene

Waste

Property

For two decades, IKON Services is the first choice in integrated property and service solutions thanks to our stellar reputation. With a national framework, we redefine the standard with pride, respect, and inspiration. We proudly offer specialist divisions in commercial cleaning, hygiene and sanitisation, waste management and recycling and property services. We service small-to-large commercial contracts in the public and private sector and value integrity, transparency, and quality – we create solutions that matter to our partners, our people, and our plant.

**Australia's largest spaces and most iconic places
only trust the IKON brand.**

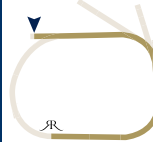

IKON SERVICES HANDICAP



1600M

Of \$150,000. 1st \$76,250, 2nd \$27,250, 3rd \$13,050, 4th \$6,700, 5th \$5,000, 6th \$4,000, 7th \$3,500, 8th \$3,500, 9th \$3,500, 10th \$3,500. Welfare Fund \$3,750. BOBS Silver Bonus Available Up To \$3850. For Three-Years-Old and Upwards. BenchMark 94 Handicap. **Apprentices can claim.**

Track Record: 1-32.73E Hartnell (GB) (29/09/2018) [Good3]

Class Record: 1-34.03E Tip Top (29/12/2018) [Good3]

1	6160s	SACRAMENTO (7) Gai Waterhouse & Adrian Bott (dwt)	JOSHUA PARR	63
2	9302s	LUNCIES (GB) (17) Kris Lees (dw)	JASON COLLETT	60
3	65364	LIGHTNING JACK (NZ) (19) Annabel Neasham (dwc)	ELLEN HENNESSY (a3/50.5kg)	59
4	0422s	PATERNAL (NZ) (11) Chris Waller (dw)	HUGH BOWMAN	57
5	7320s	REGAL LION (NZ) (14) Annabel Neasham (w)	TOMMY BERRY	57
6	116s7	ROUSSEAU (9) Chris Waller (dw)	REGAN BAYLISS	56
7	2410s	YALETOWN (12) Gai Waterhouse & Adrian Bott	TIM CLARK	56
8	10s16	ALCYONE (15) James Cummings (w)	SAM CLIPPERTON	55.5
9	00s53	GIANNIS (1) Chris Waller	KERRIN MCEVOY	55.5
10	0s855	YIYI (2) Chris Waller (wt)	JAMES MCDONALD	55.5
11	0637s	KAAPFEVER (NZ) (16) Joseph Pride (dwt)		55
12	900s0	KISS THE BRIDE (NZ) (4) Bjorn Baker (wtc)	DYLAN GIBBONS (a3/54kg)	55
13	s9141	WICKLOW (IRE) (8) Chris Waller (dw)	BRENTON AVDULLA	54.5
14	12571	NIFFLER (NZ) (13) Chris Waller (dwc)	CHAD SCHOFIELD	54
15	133s7	WELSH LEGEND (10) Chris Waller (dw)	WILLIAM PIKE	53
16	2160s	OUTLANDOS (3) John Sargent (wt)	RACHEL KING	53
17e	s7643	OPACITY (NZ) (18) Joseph Pride (dwtc)	TYLER SCHILLER (a1.5/51.5kg)	52.5
18e	1s166	BOLD MAC (NZ) (5) Chris Waller (w)	JAY FORD	52
19e	00314	WILD CHAP (6) Brett Lazzarini (dw)		52

FORM SUMMARY

YIYI should be rock hard fit for this. He drops from Group 3 company, has drawn to get the run of the race and to finish over the top of them. YALETOWN is promising and has never missed a place first-up. NIFFLER was an impressive last start winner.

TECHFORM'S TOP 5

1. 14-Niffler 100 2. 13-Wicklow 98 3. 7-Yaletown 97 4. 10-Yiyi 97 5. 8-Alcyone 96

1 SACRAMENTO (Blks) Rtg 100

Gai Waterhouse & Adrian Bott (Randwick) **JOSHUA PARR**
6yo b or br g Pjero-Alzora (Redoute's Choice) **BREEDER** Mr R J Crabtree **OWNERS** D Lilly, Belsin Thoroughbreds (M Sinclair), Gurners Bloodstock Co (M Ramsden), T N T Thoroughbred No. 5 (A Pliimon), C Davie, M Grogan, Mrs Z De Jersey, D De Jersey, M Puopolo, Ms C Portale, M Bradley, J G

Lylell, B Usher, Donny In Boys (A Symington), W Manning, D Rothwell & Woodburn (W Manning) **RED, WHITE BAND**
(dwt) 24 Starts 7-2-3 \$562,405
TECHFORM 84

Track 7:2-1-1 Dist 3:1-0-0 Trk/Dist 0:0-0-0 Wet 9:3-0-2 1st Up 5:1-0-1 2nd Up 5:3-0-0

10-14	RAND	Sat 17Apr22 3200	G4	SYDNEY CUP-G1	K O'Hara (9) 50	\$26	1-Selino (GB) 50 8.3L 3:23.13	Rtg 98
1-4	CANB	Fri 25Feb22 1600	H8	CANB MILE	J Van Overmeire (1) 61	\$19	1-Monegal (SA) 52.1L 36.84	Rtg 98
6-14	CANB	Mon 14Mar22 2400	G4	CANB CUP-LR	T Clark (11) 58	\$9	2-Daodaoat (NZ) 55.1L 5:01.201.30	Rtg 98
6-7	MORN	Sat 26Mar22 2400	G4	MORN CUP-LR	J Oliver (2) 59	\$10	1-Cristal Pegasus (GB) 56 21.0L 2:30.64	Rtg 101
12-13	CAUL	Sat 16Apr22 2000	G3	EASTER CUP-G3	J Childs (9) 58.5	\$21	1-Mifford (NZ) 54 13.5L 2:02.78	Rtg 101

Vet: endoscopy detected a throat condition 21L Morn Cup Listed. Back half, prefer on speed, never likely 13.5L Easter Cup G3. Has won first-up and could be hard to run down if he can control the race.

2 LUNCIES (GB) (Blks) Rtg 94

Kris Lees (Newcastle) **JASON COLLETT**
6yo gr g Ifraaj (GB)-Under the Rainbow (GB) (Fantastic Light & USA) **BREEDER** Stetchworth & Middle Park Stud Ltd **OWNERS** R & C Leigh Racing Pty Ltd, L. Petagna, B & C Thoroughbreds Pty Ltd, Divor, JJM Race Racing, E J Lucas, Gurners Bloodstock Co, W W Guest, R J Date, M F Clemenger, M K Evers, Mrs K D Evers, M E McKeough, E W Kochmanz, P Filipovic & G Thiele **NAVY, YELLOW LIGHTNING BOLT, ARMBANDS AND CAP**
(dwt) 19 Starts 5-1-3 \$391,504
TECHFORM 88

Track 6:0-2-1 Dist 4:1-0-0 Trk/Dist 1:0-0-0 Wet 14:2-3-1 1st Up 6:2-0-0 2nd Up 4:2-1-0

2-13	RAND	Sat 5Mar22 2000	H10	RAND CITY-LR	J Collett (8) 54	\$6	1-Zeyrek (FR) 54 2.5L 2:07.18	Rtg 94
4-14	RHIL	Sat 19Mar22 2400	H9	QUEENSCUP-G3	J Collett (13) 55	\$5.50	1-No Compromise (NZ) 53.5L 10.7L 2:34.18	Rtg 95
3-16	RAND	Sat 2Apr22 2600	H9	CHAIRMAN-G2	R Dolan (15) 53	\$8	1-Nerve Not Verve (NZ) 54 3.5L 2:51.96	Rtg 93
10-19	RAND	Sat 3Apr22 3200	H10	SYDNEY CUP-G1	R Dolan (14) 50	\$10	1-Knights Order (IRE) 51.5L 13.8L 3:32.29	Rtg 94
2-12	FLEM	Sat 14May22 2800	S5	RAMSDEN-LR	C Schofield (11) 58.5	\$4.80	1-Point Nepean (IRE) 58 0.8L 2:59.10	Rtg 93

Worse than midfield, couldn't improve position 13.8L Sydney Cup G1. Leader's flank, worked hard late, nearly got there 0.8L Ramsden Listed. Has 2 wins first-up and could be right in this with luck from the draw.

3 LIGHTNING JACK (NZ) (Blks) Rtg 92

Annabel Neasham (Warwick Farm) **ELLEN HENNESSY (a3/50.5kg)**
6yo b g Per Incanto (USA)-La Petite (NZ) (Savabell) **BREEDER** Ms G E Kenny & Est Lee J D Georgetti **OWNERS** Mrs M E Tyler & A K Tyler **NAVY BLUE, SILVER HORSE HEAD, SEAMS LEVATE**
(dwt) 28 Starts 7-2-5 \$268,168
TECHFORM 89-1

Track 3:1-0-0 Dist 14:5-1-1 Trk/Dist 1:1-0-0 Wet 12:3-1-3 1st Up 6:0-1-2 2nd Up 6:2-0-1

6-11	EFM	Sat 4Jun22 1500	G4	SPEAR CHIEF-LR	J B McDonald (9) 57.5	\$40	1-Vinco 54.5 5.5L 1:29.73	Rtg 96
5-14	RAND	Sat 25Jun22 1400	G4	CIVIC STAKES-LR	T Schiller (4) 56	\$21	1-Takusu 54.5 1.9L 1:23.81	Rtg 94
3-11	GRAF	Sun 10Jul22 1610	S7	STHGRAFCUP	B Loy (2) 61	\$11	1-Surf Danger (IRE) 61 2.1L 1:38.96	Rtg 94
4-13	COFF	Thu 4Aug22 1600	S6	COFFS CUP	C Schofield (7) 61	\$16	1-Hisre (AUS) 57 3.1L 2:38.90	Rtg 94
6-10	HAWK	Thu 18Aug22 1600	G4	ROWLEYMILE-LR	C Schofield (8) 56.5	\$21	1-Skyman (GB) 57.3 5.7L 1:35.52	Rtg 93

Pushed forward to sit behind the speed but did little from there 3.1L at Coffs Harbour Coffs Cup over 1600m Soft 6. Ran on nicely into fourth from midfield 3.7L Rowley Mile Listed over 1600m. Down in grade here so don't dismiss.

4 PATERNAL (NZ) Rtg 88

Chris Waller (Rosehill) **HUGH BOWMAN**
4yo b g Savabael-O'Dianne (NZ) (O'Reilly (NZ)) **BREEDER** Waikato Stud Ltd **OWNERS** Orbis Bloodstock (Mgr: W L Hui) **WHITE, RED STAR, YELLOW STARS ON SLEEVES, WHITE CAP, RED STAR**
(dwt) 7 Starts 2-2-1 \$271,930
TECHFORM 95

Track 1:0-0-0 Dist 1:1-1-0-0 Trk/Dist 0:0-0-0 Wet 6:2-1-1 1st Up 1:1-0-0 2nd Up 1:0-0-1

1-10	GOU	Tue 1Mar22 1600	S6	BM64	H Bowman (6) 58	\$1,95f	2-Charity Spirit 56 0.4L 1:39.64	Rtg 59
13-13	NCLE	Mon 28Mar22 1850	S7	TULLOCH-G2	H Bowman (1) 56	\$7	1-Character 56 150.7L 1:56.51	Rtg 64
4-13	RAND	Sat 16Apr22 2200	H8	PACKER PLT-G3	J Moran (10) 56.5	\$26	1-Verona (NZ) 54.5 4.9L 2:09.59	Rtg 67
2-14	EFM	Sat 14May22 2143	H8	ROUGH HABIT-G3	J M Orman (13) 57	\$26	1-Dark Destroyer (NZ) 57 0.2L 2:17.86	Rtg 64
2-18	EFM	Sat 28May22 2400	G4	QLD DERBY-G1	H Bowman (2) 57	\$5	1-Pinarello (NZ) 57 0.2L 2:29.53	Rtg 77

Settled a long way back and grew wings late to just miss second 0.2L Rough Habit G3. Fence midfield, held up, chased hard for close 2nd 0.2L Qld Derby G1. Will be looking for a nice trail into the race, do not dismiss.

(7) 63kg



5 REGAL LION (NZ) Rtg 88

Annabel Neasham (Warwick Farm) **TOMMY BERRY**
4yo b or br g Jakkalberry (IRE)-Red Delight (NZ) (Congrats (USA)) **BREEDER** B S & C Mccomb **OWNERS** OTJ Racing (Mgrs: T Henderson & S Driscoll), C & Mrs B Mccomb, R Menchise, J & Mrs J Spence, L Freedman, P Tasker, G Van Amedey, G Lygouris, A & Mrs P Goodfellow, R Koch, D Sinn, Adelante Racing, WebbMck Racing, East Mלב Racing, Beartown No.17, Beartown No.18 & Wymurph Racing **NAVY BLUE, GOLD HOOPS, WHITE SLEEVES AND CAP**
(w) 12 Starts 1-1-2 \$147,788
TECHFORM 93

Track 1:0-0-0 Dist 1:0-0-0 Trk/Dist 0:0-0-0 Wet 8:1-1-1 1st Up 2:0-0-0 2nd Up 2:0-0-0

5-9	TELR	Sat 2Feb22 2000	G	WAIKATO GNS-G2	M Cameron (8) 56.5	\$25	1-Field of Gold 56.5 3.5L 2:05.27	Rtg 96
7-13	ELLS	Sat 22Feb22 2100	S	AVONDALE GNS-G2	M Cameron (8) 56.5	\$35	1-La Crique (NZ) 54.5 7.8L 2:12.72	Rtg 96
3-12	ELLS	Sat 5Mar22 2400	G	NZ DERBY-G1	M Cameron (6) 56.5	\$41	1-Asterix (NZ) 56.5 2.0L 2:27.24	Rtg 96
2-13	NCLE	Mon 28Mar22 1850	S7	TULLOCH-G2	N Rawiller (12) 56	\$21	1-Character 57 1.1L 1:56.51	Rtg 86
10-18	RAND	Sat 2Apr22 2400	H9	ATC DERBY-G1	J B McDonald (9) 56.5	\$5	1-Hitossu 56.5 16.1L 2:39.39	Rtg 88

Restrained back made up enormous ground top effort 1.1L Tulloch G2. Awkward start, didn't fire on the quick back-up 16.1L Atc Derby G1. Will have to go back from the draw and could make his presence felt.

6 ROUSSEAU Rtg 86



Chris Waller (Flemington) **REGAN BAYLISS**
5yo b g So You Think (NZ)-Solar Rock (Encosta de Lago) **BREEDER** Princeton Thoroughbred Stud **OWNERS** Star Thoroughbreds Pty Ltd (Mgr: Ms D Martin), Paramount Racing (Mgr: Ms K Wood), Boeara Holdings (Mgr: Ms D Dunphy), H Chen, S L Gerbelli, F Niu, R B T Aursich, Mrs H A Aursich, G Cabezas, Mrs M S Foster & L Campbell **PURPLE, WHITE STARS AND CAP**
(dwt) 28 Starts 6-6-3 \$473,900
TECHFORM 95

Track 1:0-0-0 Dist 4:1-0-2 Trk/Dist 0:0-0-0 Wet 10:2-4-0 1st Up 5:0-1-0 2nd Up 4:1-0-0

2-11	FLEM	Sat 19Feb22 2000	G4	BM84	D M Lane (4) 54.5	\$8	1-Crystal Pegasus (GB) 58 0.5L 2:02.05	Rtg 73
1-13	RHIL	Sat 12Mar22 1900	H8	BM78	T Berry (13) 55.5	\$11	2-Avion Fury 54 0.3L 1:59.97	Rtg 75
1-11	MORN	Sat 26Mar22 2000	G4	BM84	D Oliver (8) 58	\$4	2-Harmysian (GB) 56 25.0L 2:05.76	Rtg 86
6-6	FLEM	Mon 25Apr22 2600	G4	QLTY HCP	C Williams (4) 53	\$2,60f	1-Steel Prince (IRE) 59 17.0L 2:42.87	Rtg 80
7-7	MV	Sat 20Aug22 1500	H9	4UP HCP	J Kah (7) 54	\$10	1-Cyclone Sally 54 4.4L 1:34.40	Rtg 86

Leader, solid pace, couldn't sprint 500m 17L at Flemington Qly Hcp over 2600m. Raced back, no answers in straight, outprinted 4.4L at The Valley 4Up Hcp over 1500m Heavy 9. Won second-up in the past.

7 YALETOWN (Blks) Rtg 86



Gai Waterhouse & Adrian Bott (Randwick) **TIM CLARK**
5yo b g Vancouver-Marianne (NZ) (Darsi Brahma (NZ)) **BREEDER** Whitty Bloodstock **OWNERS** Mrs S E McKay, A Konstantinos, Mrs A Konstantatos, Bangalore Stud, Mrs E Knox, W S Knox, D Healey, Mrs P S Hall, M J Lynch, Dr M Louie-Johnson, G T Hall, Dr C J Coghlan, J B Mckay, Dr N W Davies, B J O'Brien, Dr A Kruk, D R Gilbert, S S Roth, Yate 1701 & Joker & Thief **BLACK, RED STARS, SLEEVES AND CAP**
5 Starts 2-1-0 \$150,615
TECHFORM 97

Track 2:0-0-0 Dist 0:0-0-0 Trk/Dist 0:0-0-0 Wet 1:0-0-0 1st Up 2:1-1-0 2nd Up 1:0-0-0

1-11	K GR	Sat 10Oct20 1400	G3	CG&E MDN	B Springs (9) 57	\$10	2-California Cible 56.5 2.0L 1:24.45	Rtg 63
2-6	CANB	Fri 19Feb21 1400	G4	GUNPREV	L Magorrian (1) 60	\$3.40	1-Molly Nails 56 0.1L 1:22.98	Rtg 62
11-12	RHIL	Sat 13Mar21 1500	G3	PHAR LAP-G2	T Clark (8) 56.5	\$9.50	1-Hungry Heart 57 1.2L 2:27.81	Rtg 83
1-10	RHIL	Sat 3Apr21 2000	G4	TULLOCH-G2	T Clark (8) 56	\$4.80	2-Prompt Prodigy (NZ) 56 0.5L 2:03.74	Rtg 68
15-16	RAND	Sat 10Apr21 2400	S6	ATC DERBY-G1	T Clark (10) 56.5	\$21	1-Explosive Jack (NZ) 56.5 31.6L 2:34.13	Rtg 86

Perfect front running ride, impressive victory 0.5L Tulloch G2. Vet: gelding found to be lame in the off hind leg 31.6L Atc Derby G1. He is promising and has never missed a place first-up

8 ALCYONE (Blks) Rtg 85



James Cummings (Agnes Banks) **SAM CLIPPERTON**
5yo b or br g Teofilo (IRE)-Purple (Commands) **BREEDER** Godolphin Australia **OWNERS** Godolphin **ROYAL BLUE**
(w) 14 Starts 4-3-1 \$304,470
TECHFORM 96

Track 1:0-0-0 Dist 3:0-0-2 Trk/Dist 0:0-0-0 Wet 9:3-3-0 1st Up 4:2-1-0 2nd Up 4:0-1-0

3-12	CAUL	Wed 13Oct21 2000	G4	BM78	D Oliver (5) 57.5	\$2f	1-Durston (GB) 62 0.4L 2:05.48	Rtg 73
1-14	FLEM	Sat 6Nov21 2000	G4	BM80	H Bowman (6) 58.5	\$1,95f	2-Lunatic Fringe 57 0.5L 2:03.32	Rtg 73
11-12	BRAT	Sat 20Nov21 2000	G4	BM84	D Oliver (8) 57.5	\$2,90f	1-Silent Sovereign 58.5 7.8L 2:03.65	Rtg 79
1-9	RHIL	Sat 16Jul22 1800	H8	BM78	H Bowman (2) 60.5	\$4,60f	2-Fiordland (IRE) 54 2.4L 1:32.29	Rtg 79
6-14	RAND	Sat 6Aug22 1800	S5	PREM PREL	R James (4) (9) 52(5f)	\$4,20	1-Lord Armorer (NZ) 56 4.4L 1:51.56	Rtg 85

Off midfield, widest turning, impressive victory 2.4L at Rosehill Gardens BM78. Just off the speed, boxed on, paced, plain run 4.4L at Royal Randwick Prem Pre. Is right in this if he can find a prominent position on speed.

**9 GIANNIS** Rtg 85

Chris Waller (Gold Coast)

4yo b g Flying Artie-Palace Rock (NZ) (Fastnet Rock) **BREEDER** China Horse Club Racing Pty Ltd
OWNERS Mrs C M Smith, Mrs E Smith & Mrs K Jones **RED, BLACK KP LOGO, WHITE SLEEVES**
12 Starts 1-1-2 \$347,825 TECHFORM 96

Track 2:0-0-1 Dist 3:0-1-1 Trk/Dist 0:0-0-0 Wet 6:0-0-1 1st Up 5:1-0-0 2nd Up 5:0-0-2

11-15 CAUL	Sat 9Oct21 1600	G3	CAUL GUINEAS-G1	B Prebble (6) 57	\$26	1-Anamoe 57	10.1L	1:35.00	Rtg 88
12-12 RAND	Sat 5Feb22 1200	S5	ESK PRINCE-G3	T Berry (7) 58	\$19	1-Paulete 59	8.9L	1:10.46	Rtg 86
10-10 RHIL	Sat 19Feb22 1400	S6	JAMESRUSE BM100	K McEvoy (4) 54	\$6	1-Sky Lab 60	4.0L	1:23.94	Rtg 86
5-11 DDM	Sat 6Aug22 1350	S5	BM85	B E Thompson (9) 60	\$12	1-Bargannon 56	5.1L	1:20.73	Rtg 88
3-12 MWBH	Fr 19Aug22 1550	G3	MWBH CUP BM92	J M Orman (2) 63	\$6.50	1-Impassa 61	1.1L	1:32.70	Rtg 96

Drifted back on rails stayed inside strong late 1.8L at Doomben Bm85 over 1350m Soft 5. Hit the line nicely into third after sitting behind the speed 1.1L at Murwillumbah Mwvh Cup Bm92 over 1550m.

**10 YIYI** Rtg 85

Chris Waller (Rosehill)

5yo b g No Nay Never (USA)-Memories Of You (IRE) (Galileo (IRE)) **BREEDER** Katom OWNERS
 Hermitage (Mgr: S M Beasley) **DARK GREEN, RED CHEVRONS, DARK GREEN CHEVRONS**
SLEEVES, RED STRIPE CAP
(wt) 22 Starts 5-4-4 \$426,480 TECHFORM 97

Track 5:1-0-0 Dist 4:0-1-1 Trk/Dist 1:0-0-0 Wet 13:3-2-2 1st Up 5:2-1-0 2nd Up 5:1-1-0

6-9 RAND	Sat 12Feb22 1600	G4	BM88	J B McDonald (4) 59	\$3.30f	1-Silent Agenda 51	5.8L	2:01.36:07	Rtg 86
12-12 RAND	Sat 26Feb22 2000	H10	BM88	T Clark (12) 58.5	\$5f	1-Surefire (GB) 58.5	11.0L	2:07.88	Rtg 85
8-10 RHIL	Sat 16Jul22 1400	H8	BM88	H Bowman (6) 58.5	\$5.50	1-Bold Mac (NZ) 53	4.0L	1:25.96	Rtg 85
5-14 RAND	Sat 20Aug22 1800	S5	PREM PREL	J Ford (12) 52	\$31	1-Lord Ardmore (NZ) 56	3.1L	1:51.56	Rtg 85
5-11 RAND	Sat 20Aug22 2000	S5	PREMIERCUP-G3	J Ford (2) 53	\$9	1-Arapaho (FR) 56	1.8L	2:05.02	Rtg 85

Restrained back, eye catching run home, huge 3.1L at Royal Randwick Prem Prel. Midfield cover, presented 400m, had chance 1.8L Premiercup G3. Drops from Group company, has drawn to get the run of the race and to finish over the top of them.

**11 KAAPFEVER** (NZ) Rtg 84

Joseph Pride (Warwick Farm)

5yo b g Sufficient (NZ)-Kaapdiva (NZ) (Kaapstad (NZ)) **BREEDER** C W Rule OWNERS C Rule, Mrs M Forsberg, A Di Giovanni, J Burman & J Deane **ORANGE, DARK BLUE STRIPE, QUARTERED CAP**
(dwt) 65 Starts 7-8-9 \$530,900 TECHFORM 83

Track 16:2-0-2 Dist 16:3-3-3 Trk/Dist 3:0-0-0 Wet 43:5-6-4 1st Up 7:0-0-0 2nd Up 7:0-0-1

7-14 RHIL	Sat 19Mar22 2400	H9	QUEENSCUP-G2	A Collett (5) 53	\$41	1-No Compromise (NZ) 53.5	7.5L	2:34.18	Rtg 88
10-16 RAND	Sat 2Apr22 2600	H9	CHAIRMAN-G3	T Schiller (4) 51	\$43	1-Nerve Not Verge (NZ) 54	8.7L	2:51.96	Rtg 90
6-19 RAND	Sat 9Apr22 3200	H10	SYDNEY CUP-G1	T Schiller (4) (8) 50(51)	\$201	1-Knights Order (IRE) 51.5	12.3L	3:32.29	Rtg 84
3-6 RAND	Sat 23Apr22 1800	H10	BM88	T Schiller (4) (4) 58(56)	\$7.50	1-Irish Sequel (IRE) 56	6.0L	2:00.67	Rtg 84
7-8 GOSF	Sat 7May22 2000	S7	GOSFORDCUP-LR	T Schiller (4) (2) 53	\$15	1-Numerian (IRE) 59.5	3.8L	2:11.87	Rtg 84

Missed start 2L, last, pushed up 900m, solid late 6L at Royal Randwick Bm88 over 1800m Heavy 10. Tracked into the race just behind the pace and did little when it mattered 3.6L Gosfordcup Listed over 2080m Soft 7. Down in grade here so don't dismiss.

**12 KISS THE BRIDE** (NZ) (Blks) Rtg 84

Bjorn Baker (Warwick Farm)

DYLON GIBBONS (a/s)54kg

7yo b g Savabeel-1 Do (NZ) (No Excuse Needed (GB)) **BREEDER** S a Sharrock & Waikato Stud Ltd
OWNERS Bjorn Baker Clapham, B Baker, M H Wood, Mrs A Galvin, J T Cassin, C Locke, M J Davidson, G C Smith, L B Bingham, A F Varasdi, J Kennedy, P Webster & A Stephenson **ROYAL BLUE, GOLD BRACES, PALE BLUE ARMBANDS, ROYAL BLUE AND GOLD QUARTERED CAP**
(wtc) 41 Starts 7-5-8 \$505,655 TECHFORM 87

Track 15:3-0-3 Dist 10:1-1-4 Trk/Dist 7:1-0-2 Wet 20:4-1-2 1st Up 8:0-1-1 2nd Up 7:0-2-1

7-14 RHIL	Sat 22Jan21 2000	H10	ATC CUP-LR	J Collett (3) 54.5	\$5.50	1-Polly Grey (NZ) 59.5	1.1L	2:06.61	Rtg 92
9-10 RAND	Sat 5Feb22 1600	S5	GARDENIA	B Ryan (8) 53.5	\$31	1-Frosty Rocks 58	3.8L	1:37.52	Rtg 89
11-12 RAND	Sat 26Feb22 2000	H10	BM88	N Ravilan (9) 60	\$26	1-Surefire (GB) 57.8	7.0L	2:07.88	Rtg 89
12-14 CANB	Mon 14Mar22 2000	G4	CANB CUP-LR	B Loy (1) 54.5	\$21	1-Sacramento 58	8.2L	2:01.90	Rtg 86
10-10 RHIL	Sat 30Jul22 1500	S7	WINTERCHAL-LR	T Clark (7) 55(55)	\$81	1-Cross Talk (NZ) 53	1.1L	1:30.80	Rtg 84

Weakened out of the race after doing a lot of chasing 8.2L Canb Cup Listed. Beyond midfield, under pressure early, last 11.9L Winterchal Listed. Has drawn to box seat and could be strong at the finish.

(1) 55.5kg

KERRIN MCEVOY

**13 WICKLOW** (IRE) Rtg 83

Chris Waller (Rosehill)

5yo ch g Twilight Son (GB)-Wake Up (GER) (Soldier of Fortune (IRE)) **BREEDER** Kildarath Stud OWNERS
 R A Pegum, D M Ackery, Mrs K Ackery, P A Cook, J J Ryan, D M Zacharia, M J McGrath, P M Quirk, T Miteviski, Mrs S J McGrath, Borthwick Ramsay (Mgr: L Borthwick), E Evans, Riverview Turf Club
 (Mgr: H J Bull), Ms D M Pegum, C Pegum, X P Pegum & A P Pegum **WHITE, GREEN SLEEVES, RED CAP**
(dwt) 11 Starts 5-0-3 \$294,097 TECHFORM 98

Track 0:0-0-0 Dist 4:1-0-1 Trk/Dist 0:0-0-0 Wet 9:3-0-3 1st Up 3:1-0-0 2nd Up 3:2-0-1

3-11 RHIL	Sat 30Jul21 1800	H8	BM78	B Avudula (7) 55.5	\$2.30f	1-Steely 55.1	6.1L	1:53.54	Rtg 72
9-12 RHIL	Sat 4Jun22 1500	S6	BM78	J Collett (1) 57.5	\$4.20f	1-Mach Schnell (NZ) 55.5	2.9L	1:34.30	Rtg 73
1-10 RHIL	Sat 18Jun22 1500	G4	BM78	H Bowman (9) 57.5	\$6	2-Easilar (NZ) 57.5	0.3L	1:30.08	Rtg 73
4-11 GRAF	Sun 10Jul22 1610	S7	STHRACFCUP	B Ryan (5) 54	\$2.90f	1-Surf Dancer (IRE) 61	3.3L	1:38.96	Rtg 78
1-11 RHIL	Sat 30Jul22 1800	S7	OG&E BM78	H Bowman (2) 60	\$2.60f	2-Dr Evil 57.0	5.0L	1:53.85	Rtg 78

Beat some tired horses home when fourth after getting back worse than midfield 3.3L at Grafton Shtracup over 1610m Soft 7. Just off midfield, held off rivals late, near 0.4L at Rosehill Gardens Cg&E Bm78 over 1800m Soft 7.

**14 NIFFLER** (NZ) Rtg 86

Chris Waller (Rosehill)

5yo b m Tavistock (NZ)-Glamorous Girl (NZ) (Thorn Park) **BREEDER** Sir Patrick & Lady Hogan
OWNERS Woppitt Bloodstock (Mgr: Mrs D N Kepitis) **PURPLE, WHITE HOOPS, BLACK SEAMS,**
PURPLE AND WHITE QUARTERED CAP
(dwt) 12 Starts 5-4-1 \$294,980 TECHFORM 100

Track 5:1-2-0 Dist 3:2-1-0 Trk/Dist 2:1-1-0 Wet 9:3-0-1 1st Up 3:2-1-0 2nd Up 2:2-0-0

1-9 RHIL	Sat 4Jun22 1400	S7	3&4Y BM72	J Collett (2) 59	\$3.40f	2-Deficit 57.5	2.7L	1:25.78	Rtg 74
2-10 RAND	Sat 11Jun22 1600	S5	F&M BM78	Chris Williams(a) (5) 60.5(58.5)	\$3.30f	1-Comme Bella Fille (NZ) 55	0.7L	1:37.68	Rtg 79
5-7 RAND	Sat 25Jun22 1800	S5	F&M BM78	Chris Williams(a) (4) 61.5(59.5)	\$3.30f	1-Nothinsweetaboutme 59.5	2.6L	1:52.67	Rtg 81
7-10 RAND	Sat 6Aug22 1300	S6	BM78	J B McDonald (8) 59.5	\$4.80	1-Yukon 56.5	2.8L	1:19.28	Rtg 81
1-10 RAND	Sat 20Aug22 2000	S5	BM78	J B McDonald (2) 59.5	\$5	2-Casino Kid 58.5	1.7L	1:38.21	Rtg 81

Restrained back, made small ground late, OK 2.8L at Royal Randwick BM78. Just off pace with cover perfect trail easy win 1.7L at Royal Randwick BM78. He was an impressive last start winner and will need luck from the draw.

**15 WELSH LEGEND** Rtg 84

Chris Waller (Rosehill)

7yo br m Camelot (GB)-Onethingatime (Catcher in the Rye (IRE)) **BREEDER** Mr R J Haire OWNERS
 R J Haire, Mrs J M Haire, Mrs R G Haire, J J Antico, Mrs K Haire, G Rositano & Mrs P A Haire **RED,**
YELLOW ARMBANDS, BLACK CAP
(dwt) 37 Starts 4-8-6 \$503,850 TECHFORM 91

Track 6:0-2-0 Dist 10:1-3-3 Trk/Dist 1:0-1-0 Wet 1:0-1-0 1st Up 8:0-0-1 2nd Up 7:0-2-2

5-10 SANH	Sat 30Apr22 1600	S7	BM78	F W Kersley (2) 57	\$13	1-Sir Davy 59.5	5.7L	1:39.56	Rtg 76
1-13 FLEM	Sat 21May22 1800	G3	BM84	C Newitt (5) 54	\$7.50	2-Coolth 54.5	2.0L	1:49.35	Rtg 75
3-12 FLEM	Sat 4Jun22 2000	S6	BM84	C Newitt (3) 57.5	\$7.50	1-Excelleration 55.5	2.3L	2:03.93	Rtg 81
3-8 RHIL	Sat 18Jun22 2000	G4	MCKELL CUP-LR	J Ford (4) 53	\$10	1-Skyman (GB) 53	3.4L	2:02.87	Rtg 81
7-10 HAWK	Thu 18Aug22 1600	G4	ROWLEYMILE-LR	J Ford (10) 54	\$26	1-Skyman (GB) 57.5	4.8L	1:35.52	Rtg 84

Slow into stride, mated home into third placing 3.4L McKell Cup Listed over 2000m. Never in the hunt but last half of the race was best 4.8L Rowleymile Listed over 1600m. Second-up.

**16 OUTLANDOS** (Blks) Rtg 80

John Sargent (Randwick)

6yo b g Dissident-Rocksan (Fastnet Rock) **BREEDER** Mr A Olive OWNERS B J Baker, P Asproptomatis, B A Canning, J S Mapperson, Best and Fairest (Mgr: M A Shepherdson), S Small, M Esler, D B Ballard, T Prodromou, D Savvides, C A Ballard, C A Stewart, Mrs J Savvides, L J Mapperson,
 P McGeal & Mrs LITTLE NAVY BLUE, BLACK LION HEAD, WHITE SLEEVES, NAVY CAP, WHITE STARS
(wt) 25 Starts 5-4-2 \$391,273 TECHFORM 89

Track 3:1-0-0 Dist 1:0-0-0 Trk/Dist 0:0-0-0 Wet 5:1-0-1 1st Up 5:0-1-1 2nd Up 5:1-1-0

6-11 RAND	Sun 26Dec21 1800	G4	BM78	H Bowman (7) 56.5	\$9.50	1-Dhakar (NZ) 52.1	1.5L	1:51.83	Rtg 71
2-11 GCST	Sat 15Jan22 2400	G4	MM TROPHY	T Berry (10) 54	\$5	1-Navy Cross 54.1	1.0L	2:26.69	Rtg 72
1-9 RAND	Sat 12Feb22 2400	S5	BM78	H Bowman (3) 59	\$4.40	2-Greek Hero (GB) 57	1.9L	2:30.85	Rtg 76
6-12 RAND	Sat 26Feb22 2000	H10	BM88	H Bowman (2) 56	\$7.50	1-Surefire (GB) 55	2.8L	2:07.88	Rtg 80
10-14 CANB	Mon 14Mar22 2000	G4	CANB CUP-LR	J Van Overmeire (8) 55.5	\$14	1-Sacramento 58	6.2L	2:01.30	Rtg 80

Midfield, no run turn-250m, outprinted to line 2.8L at Royal Randwick Bm88 over 2000m Heavy 10. Weakened out of the race after doing a lot of chasing 6.2L Canb Cup Listed over 2000m. Down in grade here so don't dismiss.

10



ROYAL RANDWICK

**17 OPACITY (NZ) 1EM (Blks) Rtg 79**

Joseph Pride (Warwick Farm)

6yo ch g Ocean Park (NZ)-Twilight Granita (NZ) (Ifrraaq (GB)) **BREEDER** Gartshore Bloodstock Ltd **OWNERS** Tricolours Racing & Syndications Pty Ltd (Mgr. JF Moss), C C Pickford, S Wilson, S M Ross, Mrs C A Richards, G B Lamont, Gweagal Racing (Mgr. M Ward), K Guilfoyle, Young Doihye Racing (Mgr. C D Hands), Mrs R E O'Brien & M B Cresswell **BLACK, TRICOULOURS RACING LOGO**

(dwic) 26 Starts 6-1-2 \$299,740**Track 14:3-0-2 Dist 11:3-0-2 Trk/Dist 9:2-0-2 Wet 15:4-0-1 1st Up 6:0-0-1 2nd Up 6:2-0-1**

8-9	RAND	Sat 12Feb22	1600	G4	BM88	R Jones(a) (1)	56.5(54.5)	\$9.50	1-Silent Agenda	51.5	3.3L	1:36.07	Rtg 81
7-10	RAND	Sat 9Jul22	1200	H9	BM88	R King (10)	55.5	\$61	1-Waihaha Falls (NZ)	52.5	10.8L	1:13.27	Rtg 79
6-12	RHIL	Sat 30Jul22	1300	S7	4Y+ BM78	T Berry (5)	60.5	\$41	1-Sur La Mer	58.5	5.5L	1:18.81	Rtg 79
4-10	RHIL	Sat 13Aug22	1400	S5	CG&E BM78	S Clipperton (9)	60	\$21	1-Kalino	55.5	2.7L	1:25.04	Rtg 78
3-10	RAND	Sat 20Aug22	1600	S5	BM78	B Avdulla (4)	60	\$7.50	1-Niffler (NZ)	59.5	1.7L	1:38.21	Rtg 78

Restrained back, made ground against bias, nice 2.7L at Rosehill Gardens Cg&E Bm78 over 1400m Soft 5. Midfield with cover shifted clear hit line hard 1.7L at Royal Randwick Bm78 over 1600m Soft 5.

**18 BOLD MAC (NZ) 2EM Rtg 78**

Chris Waller (Rosehill)

5yo b g The Bold One (NZ)-Mrs Mac (NZ) (Colombia (NZ)) **BREEDER** B J & Est Late G A Gudsell **OWNERS** B F Connors, P B Gudsell, Mrs M F M Gudsell, B J Gudsell, P M Moriarty, Mrs C J Moriarty & C D Cromarty **ROYAL BLUE, VIOLET MALTESE CROSS, ARMBANDS, QUARTERED CAP**

(w) 12 Starts 4-3-0 \$139,944**Track 2:0-0-0 Dist 2:0-0-0 Trk/Dist 2:0-0-0 Wet 6:2-1-0 1st Up 4:2-0-0 2nd Up 4:2-1-0**

4-12	WGVI	Sat 30Apr22	1200	S	RATING 74	J Parkes (2)	59	\$4f	1-Meglio Di Falcrest (NZ)	57.1	1.9L	1:11.03	
1-11	HAWE	Sat 14May22	1200	S	RATING 74	J Parkes (6)	59	\$3.90	2-Raffle (NZ)	54.5	0.5L	1:10.86	
1-10	RHIL	Sat 16Jul22	1400	H8	BM88	J Ford (2)	53	\$12	2-Blesk (NZ)	51	0.1L	1:25.96	Rtg 74
6-12	RAND	Sat 6Aug22	1600	S5	BM78	H Bowman (4)	60.5	\$4.40f	1-Casino Kid	56	4.4L	1:37.57	Rtg 79
6-10	RAND	Sat 20Aug22	1600	S5	BM78	H Bowman (9)	60.5	\$9	1-Niffler (NZ)	59.5	3.3L	1:38.21	Rtg 79

Box-seated, took inside run, fought on ok to line 4.4L at Royal Randwick Bm78 over 1600m Soft 5. No early pace angled clear and attacked line well 3.3L at Royal Randwick Bm78 over 1600m Soft 5.

**19 WILD CHAP 3EM Rtg 77**

Brett Lazzarini (Kembla Grange)

6yo ch g Toronado (IRE)-Pipkin (Gallos Di Ferro (USA)) **BREEDER** Balcrest Pty Ltd **OWNERS** J J O'Connor & S Finnegan **PURPLE, WHITE AND BLACK THIRDS, STRIPED SLEEVES**

(dw) 32 Starts 5-8-2 \$214,365**Track 4:0-0-0-Dist 10:4-1-1 Trk/Dist 1:0-0-0 Wet 17:4-5-2 1st Up 4:0-0-1 2nd Up 4:0-1-0**

13-14	DURB	Fri 3Jun22	1600	H8	WELL CUP	G Buckley (1)	58	\$6.50	1-Sibaag (GB)	59.5	14.3L	1:37.06	Rtg 74
10-11	GRAF	Sun 10Jul22	1610	S7	STHGRAFCUP	J Grisledale (11)	54	\$18	1-Surf Dancer (IRE)	61	7.6L	1:38.96	Rtg 74
3-4	KENS	Wed 20Jul22	1550	H10	CG&E BM72	R Jones(a) (2)	62(60.5)	\$4.20	1-Tympanist (NZ)	55.5	10.3L	1:39.08	Rtg 74
1-7	CANT	Wed 3Aug22	1580	H9	CG&E BM72	R Jones(a) (3)	61.5(60)	\$8	2-Green Flash	56	1.5L	1:42.11	Rtg 73
4-12	MWBH	Fri 19Aug22	1550	G3	MWBH CUP BM92	D K Peisley (6)	61	\$31	1-Impassé	61	1.3L	1:32.70	Rtg 92

Box seated took over 200m kicked away dominant win 1.5L at Canterbury Park Cg&E Bm72 over 1580m Heavy 9. Held position from the 400m to the line 1.3L at Murwillumbah Mwbh Cup Bm92 over 1550m.

AUSTRALIAN TURF CLUB - OFFICIAL BEER -



REFRESHING ALE

Get the facts: DrinkWise.org.au



SCAN ME



Get the facts
**Drink
Wise.**
org.au