

OFFICIAL RACEBOOK RACECOURSE DRIVE, SURFERS PARADISE

TELEPHONE: 07 5538 1599 GCTC.COM.AU

SATURDAY 7TH JANUARY 2023

Rail Position: True Entire Course

BOARD OF DIRECTORS

CHAIRMAN Brett Cook

DEPUTY CHAIRMAN Trent Watson

HON. TREASURER Jarrad Young

DIRECTORS

Luke Henderson, Simon Quinn, Greg Leeson,
Peter Ward, Royce Ahrens & Tara Hastings

LIFE MEMBERS

William Millican, Alan Bailey,
& Heydon Harvey

HONORARY DOCTORS

Dr Bruce Flegg

CHIEF EXECUTIVE OFFICER

Steve Lines

STARTER / RACECOURSE MANAGER

Steve Andrews

EXECUTIVE MANAGER RACING

Ian Brown

EXECUTIVE CHEF

Ben Sidebotham

EXECUTIVE MANAGER MARKETING

Anne Reynolds

HEAD OF SALES & BUSINESS DEVELOPMENT

Justine Oppermann

MEMBERSHIP MANAGER

Jane Kiernan

OPERATIONS & FACILITIES MANAGER

Jason Degasperi

GENERAL MANAGER OF RACECOURSES

Nevesh Ramdhani

JUDGING PANEL

Steve McMahon & Greg Anderson

RACE CALLER

Terry Spargo

WELCOME

**Welcome to our Sponsors and Guests to the
Aquis \$1.6M Raceday featuring The TAB Wave**

GCTC Chairman & Guests
Will Manley & Guests

Barrier Reef Pools
Clicquot in the Sun
Aquis Farm Raceday
Sam Greenups Bucks
Sportsbet
Matthew Dunn Racing
Archers Park



RACE TIMETABLE

| Time | Venue | Race Name | Race # | Dist |
|---------|------------------------------|--|----------|--------------|
| 11:20am | Rosehill Gardens | TAB HIGHWAY HANDICAP | 1 | 1200m |
| 11:35am | Ladbrokes Park | WELCOME NEW MRC MEMBERS HANDICAP | 1 | 1000m |
| 11:47am | Gawler | MANDI WILSON RESIN ART HANDICAP | 1 | 1500m |
| 11:55am | Rosehill Gardens | CHANDON HANDICAP | 2 | 1500m |
| 12:03pm | Aquis Park Gold Coast | MAGIC MILLIONS MAIDEN PLATE | 1 | 1200m |
| 12:10pm | Ladbrokes Park | MARIA PAPOUTSIS HANDICAP | 2 | 1700m |
| 12:22pm | Gawler | PURE WINE CO HANDICAP | 2 | 1200m |
| 12:30pm | Rosehill Gardens | KIA ORA FARNAN HANDICAP | 3 | 1100m |
| 12:38pm | Aquis Park Gold Coast | AQUIS STALLIONS GOLD NUGGET | 2 | 1100m |
| 12:45pm | Ladbrokes Park | PAUL QUILL HANDICAP | 3 | 1400m |
| 12:53pm | Ipswich | FOLLOW @IPSWICHTURFCLUB BENCHMARK 70 HANDICAP | 1 | 800m |
| 12:57pm | Gawler | COOPERS BREWERY HANDICAP | 3 | 1200m |
| 1:05pm | Rosehill Gardens | MIDWAY HANDICAP | 4 | 1400m |
| 1:13pm | Aquis Park Gold Coast | AQUIS STALLIONS GOLD PEARL | 3 | 1100m |
| 1:20pm | Ladbrokes Park | LAURA COLE HANDICAP | 4 | 1600m |
| 1:28pm | Ipswich | TAB CLASS 6 PLATE | 2 | 1100m |
| 1:32pm | Gawler | SANDERS FODDER HANDICAP | 4 | 1200m |
| 1:40pm | Rosehill Gardens | TAB HANDICAP | 5 | 1500m |
| 1:52pm | Aquis Park Gold Coast | PIERATA FIRST YEARLINGS OPEN QUALITY HANDICAP | 4 | 900m |
| 2:00pm | Ladbrokes Park | PETER COUZENS HANDICAP | 5 | 1000m |
| 2:08pm | Ipswich | SIRROMET MAIDEN PLATE | 3 | 2150m |
| 2:12pm | Gawler | FAB HATS BY OKSANA C HANDICAP | 5 | 1700m |
| 2:20pm | Rosehill Gardens | FURPHY HANDICAP | 6 | 1400m |
| 2:32pm | Aquis Park Gold Coast | DOBIOUS FIRST YEARLINGS OTIS THREE-YEAR-OLD HANDICAP | 5 | 1200m |
| 2:40pm | Ladbrokes Park | BECOME AN MRC MEMBER HANDICAP | 6 | 1300m |
| 2:48pm | Ipswich | KINGSLEY LAWSON LAWYERS BENCHMARK 78 HANDICAP | 4 | 2150m |
| 2:52pm | Gawler | KINGSFORD HOTEL HANDICAP | 6 | 2100m |
| 3:00pm | Rosehill Gardens | SCHWEPES JANUARY CUP | 7 | 2000m |
| 3:12pm | Aquis Park Gold Coast | MAGIC MILLIONS RISING STARS 3YO & 4YO FILLIES & MARES CLASS 4 PLATE | 6 | 1300m |
| 3:20pm | Ladbrokes Park | RODERICK BOWMAN HANDICAP | 7 | 1800m |
| 3:28pm | Ipswich | BRAD MADSEN MEMORIAL CLASS 2 PLATE | 5 | 1500m |
| 3:32pm | Gawler | LJ HOOKER HANDICAP | 7 | 1200m |
| 3:40pm | Rosehill Gardens | ROSEHILL BOWLING CLUB HANDICAP | 8 | 1500m |
| 3:52pm | Aquis Park Gold Coast | MAGIC MILLIONS RISING STARS 3YO & 4YO C, G & E CLASS 4 PLATE | 7 | 1300m |
| 4:00pm | Ladbrokes Park | SHAUN MORRIS HANDICAP | 8 | 2400m |
| 4:08pm | Ipswich | DJ TRACKSIDE 14 JANUARY OTIS THREE-YEAR-OLD BENCHMARK 58 HANDICAP | 6 | 1200m |
| 4:12pm | Gawler | CONTRACT ENGINEERING HANDICAP | 8 | 1500m |
| 4:20pm | Rosehill Gardens | CLEANAWAY HANDICAP | 9 | 1800m |
| 4:32pm | Aquis Park Gold Coast | THE TAB WAVE | 8 | 1800m |
| 4:40pm | Ladbrokes Park | IT'S NEVER TOO LATE TO JOIN THE MRC | 9 | 1000m |
| 4:45pm | Ipswich | IEEC OPEN EVENING 2 FEBRUARY BENCHMARK 62 HANDICAP | 7 | 1200m |
| 4:50pm | Gawler | HOLDFAST INSURANCE BROKERS HANDICAP | 9 | 1100m |
| 4:55pm | Rosehill Gardens | FUJITSU GENERAL HANDICAP | 10 | 1200m |
| 5:12pm | Aquis Park Gold Coast | TAB BENCHMARK 85 HANDICAP | 9 | 1425m |

AQUIS PARK

AQUIS PARK

PREMIUM PARTNER



The Chairman and Board of the Gold Coast Turf Club would like to extend their thanks to the following Sponsors for their continued support...

PREMIUM SPONSORS



MAJOR SPONSORS



HOW TO READ YOUR FORM GUIDE

Trainer (Location) → **TAB Number, Horse Name, (Country of Birth), Previous Name, Emergency Number, (Blinkers) Barrier** → **Age, Colour, Sex, Sire-Dam (Dam Sire)** → **Jockey, (Apprentice Claim/Minimum Riding Weight), Weight** →

16 NEVERHADABET (NZ) LATE: BERNIE'S BEST **2EM** (Blks) **Barrier 11**
John Morrissey (Gold Coast) **Michael Murphy** (a2/49kg) **59kg**
Syo b h Nicconi-Distinctive Lass (Orientate (USA)) **Breeder:** R Kellam **Owner:** R Kellam,
 G Quinn, C McCormick, Ms S Brown, T Lee, Quack Quack Syndicate (Mgr: J Runic),
 M Davis, R Summers, M Maclure, J Quintero, Ms M Cullen, Ms A Zhang, B Darklighter & B Fett
BLACK, LILAC CROSSED SASHES, RED AND GOLD STARS SLEEVES, WHITE CAP

(dwtc) 17 Starts 2-1-3 \$47,388 **TECHFORM Rating 97**
1st Up 3:0-0-0 **2nd Up** 3:0-0-0 **Track** 6:1-2-0 **Dist** 4:1-1-0 **Trk/Dist** 3:1-1-0
Firm 0:0-0-0 **Good** 13:5-1-2 **Soft** 2:1-1-0 **Heavy** 2:0-1-0 **Synth** 0:0-0-0

Distance(s) Won 1400(1), 1600(1)

| | | | | | | | | | | | | | | | |
|-------|------|------------|------|-----|--------|---------------|-----------|--------|--------|------------------|-----------|------|---------|---------|--------|
| 11-15 | 000m | Sat27Feb16 | 1600 | G-3 | 3Y | HCP | Beau Appo | (14) | 54(52) | \$7.50 | 1-Mr Epic | 54 | 5.4L | 1:36.29 | Rtg 63 |
| 13-13 | 000m | Sat9Jun16 | 1200 | G-4 | CL3-SW | J Orman | (10) | 55.5 | \$16 | 1-Rough Eddie | 56 | 7.3L | 1:10.20 | Rtg 63 | |
| 11-12 | 000m | Wed20Jul16 | 1300 | S-5 | CL1 | Josh Oliveria | (8) | 59(56) | \$5.50 | 1-Bound for Love | 56.5 | 8.0L | 1:17.07 | Rtg 63 | |
| 2-12 | GCST | Sat6Aug16 | 1400 | S-6 | CL2 | M Murphy(a) | (7) | 57(55) | \$5 | 1-Dream Habit | 52 | 1.0L | 1:25.14 | Rtg 62 | |
| 4-9 | GCST | Sat20Aug16 | 1400 | G-3 | CL2 | M Murphy(a) | (1) | 59(57) | \$4.80 | 1-Legal Counsel | 55 | 0.8L | 1:24.79 | Rtg 63 | |

Results of last 5 starts
 4th of 9 runners, **Track, Date, Distance, Track Condition #, Class of Race, Jockey, (Barrier), Alloted Weight (Weight Carried), Starting Price, Winner/2nd of the Race, Winner/2nd Weight Carried, Margin to 1st/2nd, Race Time, Handicapper Rating.**

(Career Form - d = Won at distance, w = Won in wet, t = Won at track, c = Won at the course and distance



RACECOURSE LAYOUT

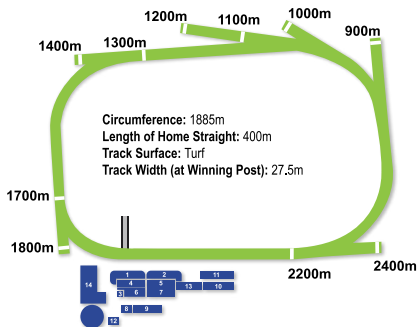

- 1 Mounting Yard
- 2 Bunker Bar
- 3 Reception
- 4 TAB Emporium Lounge
- 5 Members Grandstand
- 6 Auditorium
- 7 Heineken Bar
- 8 Merchandise
- 9 GC's Cafe & Bar
- 10 Gold Coast Event Centre
- 11 Southern Lawn
- 12 Entrance
- 13 Corporate Suites
- 14 The Glasshouse & Perch

DRESS STANDARDS AND HOUSE POLICY

ALL MEMBERS AND ALL FUNCTION AREAS

Including Rails Bar, Prime Ministers Bar, Members Level 2, Boardroom, Skyline Restaurant, Skyline Mezzanine, The Gallery, Corporate Suites, The Glasshouse, The Perch, The TAB Emporium Lounge.

GENTLEMEN

Collared shirts only, tailored trousers with belt, dress jeans (not ripped or torn), enclosed dress shoes must be worn.

Not acceptable:

- No caps to be worn in Members area
- Ripped, torn or dishevelled denim / jeans, shorts, t-shirts or shirts without collars, singlets, tracksuits, thongs / sandals or open toedshoes, joggers / sandshoes / runners / skate or street shoes

• Fancy Dress

LADIES

Ladies Racewear attire - one piece outfit which include tailored pants. Dresses and skirts, pants, trousers, dress jeans and suits are acceptable.

Not acceptable:

- Tracksuits, rubber thongs, joggers / sandshoes / runners / skate or street shoes
- Fancy Dress

PUBLIC AREAS

Including Members and Public Car Parks, Pubic Bars, TAB Auditorium and Southern Lawn.

GENTLEMEN AND LADIES

- Minimum respectable dress standards are required for general admission.
- Footwear must be worn at all times.
- Dress t-shirts, collared shirts, jumpers, dress shorts and jeans are acceptable attire in our public areas.

HOUSE POLICIES

The Gold Coast Turf Club reserves the right to request any patron to adhere to our House Policies whilst attending any event or race day at the Club.

These may include, but are not limited to the following:

- Request a patron to cover visible tattoos
- The removal of inappropriate jewellery
- The removal of inappropriate fancy dress
- Removal or covering of inappropriate clothing
- Confiscation of inappropriate props or sporting equipment

- The ability for any GCTC staff member or representative to inspect any bags

Refusal to adhere to any of these rules may result in a patron being asked to leave the premises.

Patrons may be photographed, filmed or recorded at the racecourse and each patron acknowledges and agrees that the Gold Coast Turf Club may use these images in its sole discretion and without the need to account to or obtain any further consent from the patron.

Patrons are not permitted to take, record, sell, publish, disseminate or reproduce in any form, for commercial purposes, any still or moving image or any sound recording of any event at the racecourse.

NOTICE TO PATRONS

The Totalisator operating at this Club is a Direct Link to the Queensland TAB and all tickets may be collected here or at any TAB Agency and amounts may be paid into or withdrawn from Telephone Accounts on production of your account information. Punters are reminded that it is their sole responsibility to check that all tickets and amounts are correct.

CANCELLATIONS TOTALISATOR WAGERING

1. Tickets purchased up to forty minutes before the advertised race start time may be cancelled at any time up to forty minutes prior to race start time.
2. Tickets purchased within forty minutes of the advertised race start time may be cancelled in the event of an error, provided the cancellation is requested at the office of issue within five (5) minutes of the time of issue, and is completed prior to race start time.
3. Any ticket which involves a late scratching may be cancelled at any office up to two minutes prior to race start time.

CANCELLATIONS FIXED ODDS WAGERING

Fixed odds tickets may only be cancelled in the event of an error, and provided the cancellation is completed within two minutes of the time of issue, and prior to the close of betting.

UNDER-AGE BETTING:

1. A person shall not place a bet, or take part in a Keno game, either on his or her or any other person's behalf, who is under 18 years of age.
2. A person who is the operator of, or who assists in operating, a totalisator or fixed odds betting service is not permitted to:
 - a. accept a bet from, or give a ticket or other acknowledgement for a bet to, a minor; or
 - b. allow a minor to establish an account for conducting betting by telephone; or
 - c. otherwise allow a minor to take part in wagering.

BOOKMAKERS MINIMUM WAGERS

At all thoroughbred racing venues in Queensland and for all venues on which the Bookmaker conducts business, the Bookmaker is required to bet to lose the sum of \$1000.00 in one single wager when requested to do so at the displayed price as advertised on that individual Bookmaker's display



QLD'S NON-SMOKING LAW



The law prohibits any patron of the Gold Coast Turf Club smoking in an indoor or outdoor area where food or drink is consumed or sold. As a result, smoking is prohibited in all areas of the Club's grounds aside from the "Designated Smoking Areas"

DESIGNATED SMOKING AREAS

No food or drink is permitted in these areas

- Service Road, behind the Might & Power Bar
- Entrance Lawn, clearly marked Designated Smoking Areas

NOTICE - MOBILE PHONES

Changes to the Australian Rules of Racing which took effect from the 1st October, 1997 now permit patrons to have a mobile phone on a racecourse. However, unless with special permission from the Stewards, mobile phones, radio transmitters, radio transceivers or any other appliance, apparatus, instrument or equipment that is capable of receiving or transmitting information, must be turned off:

- (a) In the Mounting Yard.
- (b) The scales area.
- (c) Any specific area designated by the Stewards.

No person shall transmit from the grounds of a racecourse any betting odds being offered by a bookmaker. Furthermore, mobile phones will not be permitted within the area of the Jockeys' Room.

Please contact the Stewards should any persons have any queries in relation to these changes.



GOLD COAST
TURF CLUB & EVENT CENTRE



THE LOCK

ACTIVATE THE LOCK

OUR BEST STARTING PRICE, GUARANTEED*

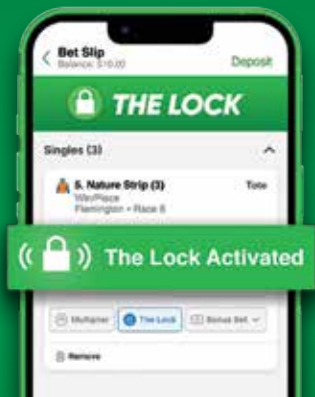

*Excludes WA residents. Available once per day on eligible online tote win bets. Difference calculated using home tote win price against TAB fixed odds starting price. Max odds difference payout \$100. The Lock T&Cs apply. No multi, bonus, cash out, partial cash out or live bets qualify. Help is close at hand. Call Gambler's Help, GambleAware or the ACT Gambling Counselling & Support Service on 1800 858 858 www.gambleaware.nsw.gov.au or www.gamblinghelponline.org.au. You know the score. Stay in control. Gamble Responsibly.

NEW

THE WAVE

SATURDAY GOLD COAST

RACE 1

PLACE A WIN BET

IF IT LOSES

BONUS BET BACK UP TO \$50*



FIXED ODDS ONLY



GOLD COAST, ROSEHILL & SANDOWN SATURDAY

ALL RACES RUN 2ND OR 3RD

BONUS BET BACK UP TO \$50**



*Excludes WA residents. Promo T&Cs apply. Available once per person per race on first Fixed Odds win bet placed online on any race at Gold Coast this Saturday, with a minimum field of 4 runners. Bonus Bet equal to stake up to \$50. No multi, bonus, cash out, partial cash out or live bets qualify.
**Excludes WA residents. Promo T&Cs apply. Available once per person per race on first Fixed Odds win bet placed online on any race at Rosehill, Sandown and Gold Coast this Saturday, with a minimum field of 4 runners. Bonus Bet equal to stake up to \$50. No multi, bonus, cash out, partial cash out, or live bets qualify. Help is close at hand. Call Gambler's Help, GambleAware or the ACT Gambling Counselling & Support Service on 1800 858 858 www.gambleaware.nsw.gov.au or www.gamblinghelponline.org.au. You know the score. Stay in control. Gamble Responsibly.

GOLD COAST YEARLING SALE | 10-16 JANUARY



More than
\$14 MILLION REASONS
 TO MAKE YOUR NEXT PURCHASE MAGIC

including the \$11.75 million Magic Millions Raceday each January
 The World's richest sales-based incentive race series!



MAGICMILLIONS.COM.AU



DESTINATION
GOLDCOAST.

THE STAR



Race 1

1200m 12:03pm

MAGIC MILLIONS MAIDEN PLATE

Of \$250,000 and trophies of \$1,500. 1st \$145,000 and \$700 trophy to owner, \$400 trophy to trainer, \$400 trophy to jockey, 2nd \$45,000, 3rd \$22,500, 4th \$11,250, 5th \$6,250, 6th \$2,500, 7th \$2,500, 8th \$2,500, 9th \$2,500, 10th \$2,500. For Three-Years-Old and Upwards. Maiden Set Weights. **No allowances for apprentices.**

Track Record: 1-07.65E Champagne Cuddles (05/05/2018) [Good4]

Class Record: 1-08.68E Terminology (12/01/2019) [Good3]

THE WHISPER IS: **5. BELAIR**

| No. | Last 5 | Horse/Barrier/Trainer/Techform | Jockey | Wgt | Rtg |
|-----|--------|--|------------------------|------|-----|
| 1 | s2422 | MR WALLACE (11) James Cummings 92 | Ryan Maloney | 57.5 | 0 |
| 2 | 32 | WINDSHADOW (10) Ciaran Maher & David Eustace 93 | Ben Thompson | 57.5 | 0 |
| 3 | 3007s | JACKSON ON TIME (20) Scott Morrisey 95 | Martin Harley | 57.5 | 0 |
| 4 | 32222 | CASSIMIR (15) Kelly Schweida 100 | James Orman | 56 | 0 |
| 5 | 252s2 | BEL AIR (3) Anthony & Sam Freedman 100 | Ben Melham | 56 | 0 |
| 6 | 325s5 | SILENTSAR (16) Gerald Ryan & Sterling Alexiou 96 | Brenton Avdulla | 56 | 0 |
| 7 | 32s | HELLUVA BARTY (19) Steven O'Dea & Matthew Hoysted 88 | Brodie Loy | 56 | 0 |
| 8 | 26 | PHAROAH MAGIC (5) Anthony Cummings 90 | Taylor Marshall | 56 | 0 |
| 9 | 829s4 | THE LIONS' GATE (7) Matthew Dunn 90 | William Pike | 56 | 0 |
| 10 | 020s2 | SHA OF GOMER (8) Chris Waller 87 | Craig Williams | 56 | 0 |
| 11 | s034s | SNITCAT (18) Gary Portelli 99 | Jim Byrne | 54 | 0 |
| 12 | 223s | AVEBURY (14) John O'Shea 93 | James McDonald | 54 | 0 |
| 13 | 4s5s | WILD CALM (1) Annabel Neasham 99 | Chad Schofield | 54 | 0 |
| 14 | 9s | ARTS OBJECT (21) Kurt Goldman 91 | Kerrin McEvoy | 54 | 0 |
| 15 | 37s | IRON GRACE (9) Scott Morrisey 93 | Boris Thornton | 54 | 0 |
| 16 | 20s22 | DOLLY BIRD (4) Matthew Smith 91 | Kyle Wilson-Taylor (a) | 54 | 0 |
| 17e | 242s | DIRTY DANCING (6) Gillian Heinrich 87 | | 54 | 0 |
| 18e | 327s3 | GODDESS OF PEACE (12) Helen Page 92 | Michael Cahill | 54 | 0 |
| 19e | 3s | DREAMBENDER (17) Todd Howlett 89 | | 56 | 0 |
| 20e | 442s3 | NOBLE LEGEND (13) Anthony Mountney 88 | | 57.5 | 0 |
| 21e | 23s5s | PIE PARTY (2) Kris Lees 83 | Andrew Mallyon | 55.5 | 0 |

TECHFORM'S TOP 5

1. 5-Bel Air 100 2. 4-Cassimir 100 3. 11-Snitcat 99 4. 13-Wild Calm 99 5. 6-Silentsar 96



1 MR WALLACE (Blks)

James Cummings (Agnes Banks)

4yo b g Medaglia D'oro (USA)-Streama (Stratum) **Breeder:** Brook Pastoral Pty Ltd **Owner:** Godolphin **ROYAL BLUE**

Barrier 11

Ryan Maloney 57.5kg

5 Starts 0-3-0 \$24,400

TECHFORM Rating **92**

| 1st Up | 2:0-1-0 | 2nd Up | 1:0-0-0 | Track | 0:0-0-0 | Dist | 1:0-1-0 | Trk/Dist | 0:0-0-0 |
|--------|--|------------|---------------------------|---------|------------------------------------|-------|---------|----------|---------|
| Firm | 0:0-0-0 | Good | 3:0-2-0 | Soft | 2:0-1-0 | Heavy | 0:0-0-0 | Synth | 0:0-0-0 |
| 6-6 | GOSF Fri 31Dec21 1000 S5 | 3Y MDN-SW | C Reith (5) 57 | \$2.80f | 1-Flucuate 67 7.2L 58.53 | | | | |
| 2-10 | GOSF Thu 27Oct22 1100 S7 | 4Y+ MDN-SW | Z T Lloyd(a) (9) 59(57.5) | \$2.20 | 1-Lovero 57 2.6L 1:05.38 | | | | |
| 4-10 | HAWK Thu 17Nov22 1100 G4 | MDN-SW | Z T Lloyd(a) (6) 59 | \$6.50 | 1-California Press 59 3.0L 1:03.46 | | | | |
| 2-9 | GOSF Wed 30Nov22 1200 G4 | 4Y+ MDN | T Clark (1) 57.5 | \$3.70 | 1-Smooth Flight 59 0.0L 1:10.95 | | | | |
| 2-10 | WYNG Wed 14Dec22 1350 G4 | MDN | T Clark (4) 59 | \$2.20f | 1-Wild Irish Rover 57 0.2L 1:20.25 | | | | |



2 WINDSHADOW

(Blks)

Barrier 10

Ciaran Maher & David Eustace (Warwick Farm)

Ben Thompson 57.5kg

4yo br g Redoute's Choice-Traceability (Charge Forward) **Breeder:** Arrowfield Pastoral Pty Ltd & Planette Thoroughbred **Owner:** Mrs M F Anderson, A Kheir, J A O'Neill, Barragunda Racing, V Kheir & Two Bays Farm **NAVY BLUE, PALE YELLOW SPOTS, HALVED SLEEVES, QUARTERED CAP**

| | | | |
|----------------|----------------|--------------------|---------------|
| 2 Starts 0-1-1 | | TECHFORM Rating 93 | |
| 1st Up 1:0-0-0 | 2nd Up 1:0-1-0 | Track 0:0-0-0 | Dist 1:0-0-1 |
| Firm 0:0-0-0 | Good 2:0-1-1 | Soft 0:0-0-0 | Heavy 0:0-0-0 |

| | | | | | | | |
|------|------|-------------|---------|-----|-----------------|---------|-------------------------------------|
| 3-12 | K GR | Sat 10Dec22 | 1200 G4 | MDN | K Latham (2) 59 | \$5 | 1-Treasurer 55.5 0.3L 1:09.28 |
| 2-10 | WYNG | Sat 24Dec22 | 1100 G4 | MDN | L Day (6) 59.5 | \$2.60f | 1-Our Lady Stardust 56 0.2L 1:02.86 |



3 JACKSON ON TIME

(Gold Coast)

Barrier 20

Scott Morrisey (Gold Coast)

Martin Harley 57.5kg

4yo ch g Sebring-Fastnet Heart (Fastnet Rock) **Breeder:** Mr R Davis **Owner:** R Davis, Ms L Salan, L K Wahlstrom, Miss A E Wahlstrom, G D Pease, Mrs A Pease, C Gunther, Mrs E L Ford, Miss T McGaw & S Backman **GOLD, BLACK QUARTERS, SILVER FERN, BLACK SLEEVES, GOLD ARMBANDS,**

| | | | |
|----------------|--------------|--------------------|----------------|
| QUARTERED CAP | | TECHFORM Rating 95 | |
| 5 Starts 0-0-2 | \$31,950 | 1st Up 2:0-0-2 | 2nd Up 1:0-0-0 |
| Firm 0:0-0-0 | Good 2:0-0-0 | Track 2:0-0-1 | Dist 3:0-0-1 |
| | | Soft 2:0-0-2 | Heavy 1:0-0-0 |

| | | | | | | | |
|-------|-------|-------------|----------|-------------------|----------------------|------|----------------------------------|
| 3-10 | GCSTm | Sat 9Jan21 | 1100 S5 | 2YC&G-QLTY | J P L Byrne (2) 54.5 | \$31 | 1-Finance Tycoon 58 2.0L 1:03.63 |
| 3-9 | DOOMm | Sat 4Dec21 | 1200 S6 | RUPERT 3YC&G-SW | J P L Byrne (7) 56.5 | \$12 | 1-Far Too Easy 56.5 2.0L 1:09.86 |
| 10-10 | E FMm | Sat 18Dec21 | 1200 G4 | GOLD EDITION-LR | J P L Byrne (7) 57 | \$15 | 1-Me Me Lagarde 55 7.4L 1:04.64 |
| 10-10 | DOOMm | Sat 1Jan22 | 1350 H10 | VO ROGUE 3Y-SW-63 | J P L Byrne (3) 57 | \$13 | 1-Tiger Heart 57 12.1L 1:23.48 |
| 7-14 | GCSTm | Sat 15Jan22 | 1200 G4 | MM MDN | J P L Byrne (5) 56 | \$18 | 1-Warmh 55.5 1.6L 1:09.66 |



4 CASSIMIR

(Blks)

Barrier 15

Kelly Schweida (Eagle Farm)

James Orman 56kg

3yo b g Hellbent-Geneteau (Beneteau) **Breeder:** Yarraman Park Stud Pty Ltd **Owner:** Mrs J M Wanless & R M Wanless **WANLESS TARTAN, YELLOW SEAMS, YELLOW POM POM**

| | | | |
|----------------|----------------|---------------------|---------------|
| 6 Starts 0-4-1 | | TECHFORM Rating 100 | |
| 1st Up 2:0-0-1 | 2nd Up 1:0-0-1 | Track 0:0-0-0 | Dist 1:0-1-0 |
| Firm 0:0-0-0 | Good 3:0-3-0 | Soft 1:0-0-0 | Heavy 2:0-1-1 |

| | | | | | | | |
|------|-------|-------------|---------|-------------|------------------------|---------|--------------------------------|
| 2-13 | NCLE | Tue 11Oct22 | 900 H8 | 3Y MDN | R Bayliss (2) 58 | \$26 | 1-Laroupe 57.5 1.2L 52.65 |
| 2-7 | HAWK | Tue 25Oct22 | 1100 H8 | PROV MDN | R Bayliss (3) 55.5 | \$5.50 | 1-Oceans One 57.5 1.2L 1:04.25 |
| 2-9 | IPSWm | Wed 9Nov22 | 1100 G4 | MDN-SW | J M Orman (7) 56 | \$2.30f | 1-Yalla 52 0.5L 1:04.52 |
| 2-12 | DOOMm | Wed 23Nov22 | 1200 G4 | CG&E MDN-SW | J M Orman (5) 55.5(56) | \$5 | 1-Shaquia 55.5 0.9L 1:09.79 |
| 2-13 | DOOMm | Sat 24Dec22 | 1050 G4 | 3Y HCP | T Marshall (5) 54 | \$14 | 1-Hidden Wealth 56 1.7L 59.84 |



5 BEL AIR

(Blks)

Barrier 3

Anthony & Sam Freedman (Flemington)

Ben Melham 56kg

3yo b g Written Tycoon-Bel Selene (Bel Esprit) **Breeder:** Woodside Park Stud Pty Ltd **Owner:** K Bamford, Mrs C Bamford, Limerick Lane, Werrett Bloodstock, Noorilim Park Thoroughbreds, Rifa Mustang, Lucky Owners, B Cooper, G Webb, Musk Creek Farm, T Eddy, F Pollio, D Corrigan, C Madden,

| | | | |
|---|--------------|---------------------|----------------|
| Mrs J Madden, T Mitevski, R Pegum, M Player & R Roulston ROYAL BLUE, RED EPAULETTES, STRIPED SLEEVES AND WHITE CAP | | TECHFORM Rating 100 | |
| 4 Starts 0-3-0 | \$36,300 | 1st Up 2:0-2-0 | 2nd Up 1:0-0-0 |
| Firm 0:0-0-0 | Good 0:0-0-0 | Track 0:0-0-0 | Dist 1:0-1-0 |
| | | Soft 3:0-2-0 | Heavy 0:0-0-0 |

| | | | | | | | |
|------|-------|-------------|---------|-----------|-------------------|---------|---------------------------------|
| 2-11 | PAKS | Sat 3Jul22 | 1200 SY | MDN-SW | J Duffy (11) 57 | \$5 | 1-The Cassini 59.5 0.1L 1:13.21 |
| 5-8 | CAULm | Sat 23Jul22 | 1400 S5 | VG INGTG | W J Egan (4) 57 | \$15 | 1-Boogie Dancer 55 2.1L 1:26.07 |
| 2-9 | SAHm | Wed 10Aug22 | 1400 S5 | 3Y MDN-SW | B J Melham (4) 58 | \$5.50 | 1-Ari Cabin 58 6.0L 1:24.70 |
| 2-10 | SANLm | Wed 14Dec22 | 1300 S5 | MDN-SW | B J Melham (9) 58 | \$2.10f | 1-Black Zous 59.5 0.2L 1:19.25 |



6 SILENTSAR

(Blks)

Barrier 16

Gerald Ryan & Sterling Alexiou (Rosehill)

Brenton Avdulla 56kg

3yo b g Russian Revolution-Silent Cash (Secret Savings (USA)) **Breeder:** Mr H Field **Owner:** Dr E Cassar, Sledmere Stud (Mgr: Mrs C Murphy), Elite Sports Racing No. 9 (Mgr: S King), M Wood, Mrs M Wood, N Pinder, Mrs C Pinder, A Pinder, D Pinder, Mrs K Pinder, Peake Racing (Mgr: P Edwards), J Mackay, B Rice, J Rice, T Clarke, B Jordan, Mrs M Bishop, M Newby, Miss S Parkinson & T Dutton **GREEN, RED STARS, WHITE SLEEVES, RED CAP**

| | | | |
|----------------|----------------|--------------------|---------------|
| 4 Starts 0-1-1 | | TECHFORM Rating 96 | |
| 1st Up 2:0-0-1 | 2nd Up 1:0-1-0 | Track 0:0-0-0 | Dist 0:0-0-0 |
| Firm 0:0-0-0 | Good 1:0-0-0 | Soft 2:0-1-0 | Heavy 1:0-0-1 |

| | | | | | | | |
|------|-------|-------------|----------|---------|------------------|---------|---------------------------------|
| 3-8 | W FMm | Wed 27Apr22 | 1100 H10 | 2YO OSC | J Ford (2) 57 | \$9 | 1-Luna Rocks 55.5 4.5L 1:07.85 |
| 2-11 | KENSm | Wed 18May22 | 1100 S7 | 2Y MDN | J Ford (8) 58 | \$26 | 1-Koshu (NZ) 56 3.2L 1:06.68 |
| 5-11 | RHILm | Sat 4Jun22 | 1300 S7 | 2Y HCP | J Collett (6) 57 | \$10 | 1-Ospenko (NZ) 56.5 3.L 1:19.42 |
| 5-9 | W FMm | Wed 7Dec22 | 1100 G4 | MDN | J Ford (5) 58 | \$2.50f | 1-Never Falls 57 3.0L 1:04.30 |



7 HELLUVA PARTY

(Blks)

Barrier 19

Steven O'Dea & Matthew Hoysted (Eagle Farm)

Brodie Loy 56kg

3yo b g Hellbent-Queen of Kandy (Magic Albert) **Breeder:** Sledmere Stud Pty Ltd **Owner:** QLD Rogues (Mgr: S K Brown) **MAROON, WHITE DIABLO WITH OLD ROGUES, DIAGONAL CHECK SLEEVES AND CAP**

| | | | |
|----------------|----------------|--------------------|---------------|
| 2 Starts 0-1-1 | | TECHFORM Rating 88 | |
| 1st Up 1:0-0-1 | 2nd Up 1:0-1-0 | Track 0:0-0-0 | Dist 1:0-0-1 |
| Firm 0:0-0-0 | Good 2:0-1-1 | Soft 0:0-0-0 | Heavy 0:0-0-0 |

| | | | | | | | |
|------|-------|-------------|---------|--------|---------------------|---------|------------------------------|
| 3-13 | SCSTm | Wed 28Sep22 | 1200 G4 | 3Y MDN | B E Thompson (4) 58 | \$2.70f | 1-Brookhaven 58 0.2L 1:12.08 |
| 2-11 | IPSWm | Wed 12Oct22 | 1100 G4 | MDN-SW | B Loy (2) 55(55.5) | \$3.40f | 1-Roll Up 56 0.2L 1:04.30 |



8 PHAROAH MAGIC

(Blks)

Barrier 5

Anthony Cummings (Randwick)

Taylor Marshall 56kg

3yo b c American Pharoah (USA)-Could It Be Magic (Exceed And Excel) **Breeder:** Mr S Mills **Owner:** Anthony Cummings Thoroughbreds (A&B Cummings), Mrs M Annetts, W Fornari, S Kirkham, Ms J M Campin, A J & Mrs G J Robertson, J P Motherway, G Santry, Healey Bloodstock (D Healey), G J Griffin, F Murphy, K Hannigan, G Roper, M S Hughes, J Kirwan & H Kirwan **YELLOW, RED EPAULETTES AND CAP**

| | | | |
|----------------|----------------|--------------------|---------------|
| 2 Starts 0-1-0 | | TECHFORM Rating 90 | |
| 1st Up 1:0-1-0 | 2nd Up 1:0-0-0 | Track 0:0-0-0 | Dist 0:0-0-0 |
| Firm 0:0-0-0 | Good 2:0-1-0 | Soft 0:0-0-0 | Heavy 0:0-0-0 |

| | | | | | | | |
|------|-------|-------------|---------|---------|--------------------------|--------|---------------------------------|
| 2-12 | HAWK | Thu 15Dec22 | 1100 G4 | MID MDN | J Parr (2) 57.5 | \$4.80 | 1-Bubba's Bay 55.5 0.1L 1:03.69 |
| 6-12 | RANDm | Mon 26Dec22 | 1400 G4 | 3Y MDN | R Jones (a) (3) 59(57.5) | \$9.50 | 1-Pink Baroque 53 4.0L 1:22.59 |



9 THE LIONS' GATE

(Blks)

Barrier 7

Matthew Dunn (Murwillumbah)

William Pike 56kg

3yo b g Vancouver-Ocean Bridge (Dolphin Street (FR)) **Breeder:** Vieira Group Pty Ltd **Owner:** Viva Ladies (Mrs S Lowe), B Hickey, J Simmons, R Simpson, J Simpson, C Curran, Lotsabubbles, B Gibson, I Singh Mahabir, J Green, Mrs R Nowalinski, S McArthur, W Brindley, S Johnston, R Grant, S Kavanagh, Z Brown, A Matthews, N McMullen & A Lawson **DARK GREEN, OLD GOLD HORSE SYMBOL, STRIPED SLEEVES AND CAP**

| | | | |
|----------------|----------------|--------------------|---------------|
| 4 Starts 0-1-0 | | TECHFORM Rating 90 | |
| 1st Up 2:0-0-0 | 2nd Up 1:0-1-0 | Track 0:0-0-0 | Dist 0:0-0-0 |
| Firm 0:0-0-0 | Good 2:0-0-0 | Soft 0:0-0-0 | Heavy 2:0-1-0 |

| | | | | | | | |
|------|-------|-------------|----------|------------|--------------------------|--------|----------------------------------|
| 8-12 | KENSm | Wed 15Jun22 | 1100 G4 | 2YCG MDNSW | N Rawiller (12) 56(56.5) | \$14 | 1-Eponymous 56 4.6L 1:04.14 |
| 2-7 | CANTm | Thu 7Jul22 | 1100 H10 | 2Y MDN-SW | T Sherry (1) 57 | \$15 | 1-Hell I Am 57 1.0L 1:10.79 |
| 9-10 | RHILm | Sat 16Jul22 | 1400 H8 | 2Y HCP | M McEvoy (5) 56 | \$10 | 1-Flag Of Honour 57 8.9L 1:26.67 |
| 4-9 | W FMm | Wed 7Dec22 | 1100 G4 | MDN | S Clipperton (4) 55.5 | \$4.80 | 1-Never Falls 57 2.9L 1:04.30 |



10 SHA OF GOMER

Chris Waller (Gold Coast)

3yo b g Shalaa (IRE)-Pocket Power (USA) (Giant's Causeway (USA)) **Breeder:** Mr G J Perry **Owner:** N Morgan & D H T Devine **WHITE, ROYAL BLUE HOOPED SLEEVES AND CAP**

Barrier 8

Craig Williams 56kg

5 Starts 0-2-0 \$19,600 **TECHFORM Rating 87**

| 1st Up | 3:0-1-0 | 2nd Up | 1:0-1-0 | Track | 0:0-0-0 | Dist | 3:0-2-0 | Trk/Dist | 0:0-0-0 |
|--------|---------------|-------------|----------------|-----------|----------------------|---------|--|----------|---------|
| Firm | 0:0-0-0 | Good | 1:0-0-0 | Soft | 3:0-2-0 | Heavy | 1:0-0-0 | Synth | 0:0-0-0 |
| 9-10 | KENS m | Wed 16Feb22 | 1100 G4 | 2Y MDN-SW | J B McDonald (6) 57 | \$5.50 | 1- Conqueror 57.6.5L 1:03.67 | | |
| 11-11 | RHIL m | Sat 30Jul22 | 1100 H8 | 2Y HCP | T Berry (8) 55.5 | \$31 | 1- Troach 52.7.1L 1:05.55 | | |
| 2-8 | CANT m | Wed 17Aug22 | 1200 S7 | 3YCG MDN | C Schofield (1) 55.5 | \$12 | 1- Northern Beaches 59.2.4L 1:12.37 | | |
| 10-10 | W F mm | Wed 31Aug22 | 1200 S8 | 3Y BM64 | C Schofield (2) 58 | \$12 | 1- Cinderella Days 57.8.5L 1:10.71 | Rtg 58 | |
| 2-9 | DOOM m | Fri 9Dec22 | 1200 S5 | 3Y MDN | J M Orman (4) 58.5 | \$2.50f | 1- Olenia 57.3.8L 1:09.58 | | |



11 SNITCAT

(Blks)

Gary Portelli (Warwick Farm)

3yo b f Snitzel-Jellicles (Tale of the Cat (USA)) **Breeder:** Mr G Harvey **Owner:** Mrs K Portelli, J McDonnell, Mrs A McDonnell, Miss H A Wallace, Mrs D Wallace, T W Wallace, R I Cullen, Mrs L A Stedman, G E Franklin, DJ McFadden, B R McFadden, D G Albertini, M Eaton, Mrs M A Davids, Mrs M P

Barrier 18

Jim Byrne 54kg

Crowley, Team McDonnell, Dunamase, It's A Good 'Orse Racing, Fab 4 Racing & Silver Sovereign **ROYAL BLUE, RED AND WHITE HOOPED SLEEVES, WHITE AND RED SPOTS CAP**

8 Starts 0-1-3 \$247,550 **TECHFORM Rating 99**

| 1st Up | 2:0-0-0 | 2nd Up | 2:0-0-2 | Track | 1:0-0-1 | Dist | 2:0-0-1 | Trk/Dist | 1:0-0-1 |
|--------|---------------|-------------|----------------|------------------|---------------------------|--------|--|----------|---------|
| Firm | 0:0-0-0 | Good | 5:0-1-2 | Soft | 3:0-0-1 | Heavy | 0:0-0-0 | Synth | 0:0-0-0 |
| 2-14 | RAND m | Sun 26Dec21 | 1100 G4 | 2Y SW | T Schiller(a) (10) 55(52) | \$8 | 1- Russian Conquest 55.3.2L 1:03.63 | | |
| 3-16 | GCST m | Sat 15Jan22 | 1200 G3 | MM 2Y CLASSIC-RL | J Collett (1) 55 | \$26 | 1- Coolangatta 55.2.5L 1:09.04 | | |
| 11-14 | RAND m | Sat 20Aug22 | 1200 S5 | SILVER SHADOW-G2 | B Avdulla (12) 55 | \$41 | 1- Zougotcha 55.5.5L 1:11.11 | | |
| 3-12 | HAWK | Thu 8Sep22 | 1100 S5 | F&M MDN-SW | J Collett (12) 55.5 | \$4.40 | 1- Dashing Legend 55.5.2.7L 1:03.11 | | |
| 4-8 | HAWK | Thu 22Sep22 | 1000 S7 | MDN-SW | J Collett (3) 55 | \$2f | 1- King Of Naples 56.5.2.2L 58.21 | | |



12 AVEBURY (NZ)

John O'Shea (Randwick)

3yo b or br f Savabeel-O'Dianne (NZ) (O'Reilly (NZ)) **Breeder:** Waikato Stud Ltd **Owner:** M D Sullivan, Mystery Downs (Mgr: F W Cook), Mrs C M Cook, Saiter Pastoral Company (Mgr: R C Saiter), M N Tucker, J E Abrahams Pty Ltd (Mgr: J E Abrahams), Werrett Bloodstock Pty Ltd (Mgr: N R J Werrett), A

Barrier 14

James McDonald 54kg

D Paradise & D Dickson **RED, WHITE EPAULETTES, NAVY SLEEVES, WHITE CAP**

3 Starts 0-2-1 \$19,550 **TECHFORM Rating 93**

| 1st Up | 1:0-1-0 | 2nd Up | 1:0-1-0 | Track | 0:0-0-0 | Dist | 2:0-2-0 | Trk/Dist | 0:0-0-0 |
|--------|---------------|-------------|----------------|-----------|------------------------|---------|---|----------|---------|
| Firm | 0:0-0-0 | Good | 1:0-1-0 | Soft | 2:0-1-1 | Heavy | 0:0-0-0 | Synth | 0:0-0-0 |
| 2-11 | K GR | Thu 4Aug22 | 1200 S5 | 3Y MDN-SW | B Avdulla (7) 55(55.5) | \$3.80f | 1- Capital Asset 57.0.4L 1:11.69 | | |
| 2-10 | NCLE | Sat 20Aug22 | 1250 G4 | MDN | J Van Overmeire (9) 56 | \$2.50f | 1- Taurids 56.5.0.1L 1:15.98 | | |
| 3-12 | W F mm | Wed 31Aug22 | 1400 S5 | 3Y MDN | W A Pike (3) 58 | \$4.60 | 1- Scientist 59.1.5L 1:24.33 | | |



13 WILD CALM

Annabel Neasham (Warwick Farm)

3yo b f American Pharoah (USA)-Koonooonoo (Dubleo (USA)) **Breeder:** Orpheo Pty Ltd **Owner:** Mrs C M Cook, F Zhang, W M Jago, Ms K L Avison, Ursino Racing, E J Lucas, P R Parry, Ms A S Neasham, O O Racing (Mgr: B O'Neill), Loftus Park (Mgr: D Panetta) & Mystery Downs (Mgr: F W Cook) **MAROON,**

Barrier 1

Chad Schofield 54kg

WHITE CROSSED SASHES, YELLOW ARMBANDS AND CAP

2 Starts 0-0-0 \$12,200 **TECHFORM Rating 99**

| 1st Up | 2:0-0-0 | Track | 0:0-0-0 | Dist | 0:0-0-0 | Trk/Dist | 0:0-0-0 |
|--------|---------------|-------------|----------------|-------------|-----------------|----------|-------------------------------------|
| Firm | 0:0-0-0 | Good | 1:0-0-0 | Soft | 1:0-0-0 | Heavy | 0:0-0-0 |
| 4-12 | RAND m | Sat 20ct21 | 1000 G4 | GIMCRACK-G3 | T Berry (11) 56 | \$20 | 1- Coolangatta 56.4.0L 56.78 |
| 5-9 | RAND m | Sat 22Jan22 | 1000 S5 | 2Y HCP | T Berry (8) 55 | \$3.80f | 1- Plymstock 55.1.5L 58.42 |



14 ARTS OBJECT

Kurt Goldman (Goulburn)

3yo ch f Zoustar-Ringhals (Street Cry (IRE)) **Breeder:** Widden Stud Australia Pty Ltd **Owner:** Ms A Winchester, P H Green, M D Wiener, L C Hartman & P V Lestrangle **ROYAL BLUE, WHITE HORSE SHOE, CHECKED SLEEVES, WHITE CAP**

Barrier 21

Kerrin McEvoy 54kg

1 Starts 0-0-0 \$5,000 **TECHFORM Rating 91**

| 1st Up | 1:0-0-0 | Track | 0:0-0-0 | Dist | 0:0-0-0 | Trk/Dist | 0:0-0-0 |
|--------|---------------|-------------|----------------|----------------|-------------------|----------|--------------------------------|
| Firm | 0:0-0-0 | Good | 1:0-0-0 | Soft | 0:0-0-0 | Heavy | 0:0-0-0 |
| 9-12 | BRAT m | Sat 20Nov21 | 1000 G4 | MM 2YO CLASSIC | D Thornton (2) 56 | \$41 | 1- Cusack 58.3.2L 58.00 |



15 IRON GRACE

Scott Morrisey (Gold Coast)

3yo ch f Sebring-Iron Rose (NZ) (Zabeel (NZ)) **Breeder:** Mr G Harvey **Owner:** Mrs D Hoyle & Mrs K F Morrisey **YELLOW, BLUE DIAMONDS, RED SLEEVES, RED AND YELLOW QUARTERED CAP**

Barrier 9

Boris Thornton 54kg

2 Starts 0-0-1 \$9,600 **TECHFORM Rating 93**

| 1st Up | 1:0-0-1 | 2nd Up | 1:0-0-0 | Track | 1:0-0-0 | Dist | 2:0-0-1 | Trk/Dist | 1:0-0-0 |
|--------|---------------|-------------|----------------|----------------|-------------------|-------|-----------------------------------|----------|---------|
| Firm | 0:0-0-0 | Good | 0:0-0-0 | Soft | 0:0-0-0 | Heavy | 2:0-0-1 | Synth | 0:0-0-0 |
| 3-9 | DOOM m | Sat 23Apr22 | 1200 H8 | 2Y HCP | T Schiller (7) 53 | \$31 | 1- Viska 58.4.0L 1:12.31 | | |
| 7-9 | GCST m | Sat 7May22 | 1200 H8 | KEN RUSSELL-G3 | K McEvoy (1) 55 | \$19 | 1- Nettuno 58.5.0L 1:14.38 | | |



16 DOLLY BIRD

Matthew Smith (Warwick Farm)

3yo b f Epaulette-Modha (Canny Lad) **Breeder:** Emirates Park Pty Ltd **Owner:** Mrs M A Smith, Mrs A Reid, Ms L Caff, Ms J L Wilson, Mrs C M Cook, Ms K Yopp, Ms S J Nuttall, Mrs K A Lewis, Mrs C A McFarland, Mrs K O'Malley, Mrs L M Vella, Mrs S A O'Malley & Mrs N A Bloor **WHITE, GREEN**

Barrier 4

Kyle Wilson-Taylor (a) 54kg

CHECKS, ROYAL BLUE SLEEVES AND CHECKED CAP

4 Starts 0-3-0 \$20,040 **TECHFORM Rating 91**

| 1st Up | 2:0-2-0 | 2nd Up | 2:0-1-0 | Track | 0:0-0-0 | Dist | 2:0-1-0 | Trk/Dist | 0:0-0-0 |
|--------|---------------|-------------|----------------|--------|-----------------------|-------|-------------------------------------|----------|---------|
| Firm | 0:0-0-0 | Good | 2:0-2-0 | Soft | 1:0-0-0 | Heavy | 1:0-1-0 | Synth | 0:0-0-0 |
| 2-8 | TAR | Fri 10Jun22 | 1250 H8 | 2Y HCP | B Spriggs (2) 55 | \$11 | 1- Killybeg 56.0.8L 1:16.65 | | |
| 10-10 | KENS m | Wed 29Jun22 | 1150 S6 | 2Y MDN | K McEvoy (7) 56 | \$31 | 1- Airman 58.14.6L 1:09.38 | | |
| 2-10 | WYNG | Thu 24Nov22 | 1000 G3 | MDN-SW | B Spriggs (5) 55.5 | \$21 | 1- Meod 55.0.9L 57.26 | | |
| 2-9 | GOSF | Thu 22Dec22 | 1000 G4 | MDN | D Gibbons(a) (3) 56.5 | \$16 | 1- Passaggiola 56.3.5L 57.40 | | |



17 DIRTY DANCING 1EM

Gillian Heinrich (Gold Coast)

3yo b f Hellbent-Jalan Jalan (Foreplay) **Breeder:** Yarraman Park Stud Pty Ltd **Owner:** Heinrich Bloodstock (Mgr: Miss T C Heinrich) **BLACK, PINK HORSESHOES, PINK SLEEVES, BLACK CAP, PINK HORSESHOES**

Barrier 6

54kg

3 Starts 0-2-0 \$12,125 **TECHFORM Rating 87**

| 1st Up | 1:0-1-0 | 2nd Up | 1:0-0-0 | Track | 2:0-1-0 | Dist | 0:0-0-0 | Trk/Dist | 0:0-0-0 |
|--------|---------------|-------------|----------------|--------|---------------------------------|--------|---------------------------------------|----------|---------|
| Firm | 0:0-0-0 | Good | 1:0-1-0 | Soft | 2:0-1-0 | Heavy | 0:0-0-0 | Synth | 0:0-0-0 |
| 2-5 | SCST | Sun 31Jul22 | 1000 S6 | 2Y HCP | L Tarrant (2) 55 | \$31 | 1- Monette 57.3.0L 58.85 | | |
| 4-8 | GCST | Sat 13Aug22 | 1100 S6 | 3Y MDN | J Guthmann-Chester (2) 55.5(56) | \$9.50 | 1- Kobe Lad 58.3.0L 1:05.38 | | |
| 2-12 | GCST m | Fri 26Aug22 | 1350 G3 | 3Y MDN | L Tarrant (11) 56.5 | \$10 | 1- Starry Eyes 59.0.2L 1:19.56 | | |



18 GODDESS OF PEACE 2EM (Blks)

Barrier 12

Helen Page (Gold Coast)

Michael Cahill 54kg

3yo gr-br f Caravaggio (USA)-De Oro (Denman) Breeder: Mega Video Pty Ltd Owner: Mrs L L Legg & Mrs H L Page **BLACK AND CREAM CHECKS, CREAM SLEEVES, CHECKED CAP**

10 Starts 0-4-2 \$45,150

TECHFORM Rating 92

| 1st Up | 3:0-1-1 | 2nd Up | 2:0-2-0 | Track | 1:0-1-0 | Dist | 0:0-0-0 | Trk/Dist | 0:0-0-0 |
|--------|---------|-------------|---------|------------|----------------|----------|---------|--------------------|-------------------|
| Firm | 0:0-0-0 | Good | 5:0-2-1 | Soft | 4:0-2-0 | Heavy | 1:0-0-1 | Synth | 0:0-0-0 |
| 2-13 | DOOMm | Wed 13Jul22 | 1050 S7 | MDN-SW | T Harrison (7) | 53.5 | \$9 | 1-Bivlion | 57.5 0.5L 1:03.13 |
| 3-9 | DOOMm | Sat 23Jul22 | 1050 H8 | 2Y HCP | T Harrison (2) | 54 | \$16 | 1-All That Pizzazz | 58 3.3L 1:02.43 |
| 2-8 | GCST | Sat 13Aug22 | 1100 S6 | 3Y MDN | B Pengelly (4) | 56.5 | \$6 | 1-Kobe Lad | 58 1.0L 1:05.38 |
| 7-11 | SCST | Sun 28Aug22 | 1000 S5 | 3YF MDN-SW | T Harrison (5) | 57 | \$4 | 1-Simply Better | 57 5.8L 1:00.12 |
| 3-9 | E FmM | Wed 28Dec22 | 1000 G4 | MDN-SW | M J Cahill (1) | 54(54.5) | \$14 | 1-Mr Galazi | 56 3.6L 58.01 |



19 DREAMBENDER 3EM

Barrier 17

56kg

Todd Howlett (Newcastle)

3yo b c Snitzel-Hussyanna (Hussonet (USA)) Breeder: Mr G Harvey Owner: S A Dyson, P Tomlin & G Harvey **BLACK, BLUE LIGHTNING BOLT, BLACK CAP WITH BLUE LIGHTNING BOLT**

1 Starts 0-0-1 \$3,700

TECHFORM Rating 89

| 1st Up | 1:0-0-1 | Track | 0:0-0-0 | Trk/Dist | 0:0-0-0 | | | | |
|--------|---------|-------------|---------|----------|-------------|------|------|------------------|-----------------|
| Firm | 0:0-0-0 | Good | 0:0-0-0 | Soft | 1:0-0-1 | | | | |
| | | | | Heavy | 0:0-0-0 | | | | |
| | | | | Synth | 0:0-0-0 | | | | |
| 3-8 | HAWK | Thu 22Sep22 | 1000 S7 | MDN-SW | T Berry (1) | 56.5 | \$15 | 1-King Of Naples | 56.5 1.0L 58.21 |



20 NOBLE LEGEND 4EM (Blks)

Barrier 13

57.5kg

Anthony Mountney (Kembla Grange)

4yo b g Lord Kanaloa (JPN)-Dimenticata (IRE) (Danetime (IRE)) Breeder: Arrowfield Group Pty Ltd Owner: A M Barry, M P Barry, Mrs D M Barry, Ms S Y Lee, Mrs M Best, Mrs N Barry & R Vescio **WHITE WITH ACM RACING LOGO, NAVY AND ORANGE CHECKED SLEEVES AND CAP**

6 Starts 0-1-2 \$21,530

TECHFORM Rating 88

| 1st Up | 2:0-0-1 | 2nd Up | 1:0-0-1 | Track | 0:0-0-0 | Dist | 0:0-0-0 | Trk/Dist | 0:0-0-0 |
|--------|---------|-------------|----------|----------|----------------|-------|---------|-----------------|------------------------|
| Firm | 0:0-0-0 | Good | 2:0-0-1 | Soft | 2:0-1-0 | Heavy | 2:0-0-1 | Synth | 0:0-0-0 |
| 3-6 | W FmM | Wed 13Jul22 | 1100 H10 | 2&3Y MDN | H Bowman (1) | 58.5 | \$3.80 | 1-Waverider | Buoy 55.5 3.3L 1:08.24 |
| 4-6 | GOUL | Fri 29Jul22 | 1400 H8 | MDN | A Adkins (5) | 60 | \$2.70 | 1-Seany's Girl | (NZ) 55 2.8L 1:24.92 |
| 4-12 | K GR | Sat 13Aug22 | 1000 S5 | MDN-SW | A Gibbons (10) | 59 | \$4.60 | 1-Forms Of Fear | 56.5 2.4L 58.47 |
| 2-11 | WYNG | Sun 28Aug22 | 1100 S5 | 4Y+ MDN | A Gibbons (1) | 58.5 | \$7 | 1-Diamond Flare | 59 2.5L 1:04.09 |
| 3-9 | GOSF | Thu 22Dec22 | 1000 G4 | MDN | L Day (6) | 59 | \$20 | 1-Passeggiata | 56 5.1L 57.40 |



21 PIE PARTY 5EM (Blks)

Barrier 2

Andrew Mallyon 55.5kg

Kris Lees (Gold Coast)

4yo b m Piirro-Invited (Iglesia) Breeder: Mr R J Manwaring Owner: R J Manwaring **ORANGE, BLACK MALTESE CROSS, ORANGE CAP, BLACK POM POM**

3 Starts 0-1-1 \$10,480

TECHFORM Rating 83

| 1st Up | 2:0-0-1 | 2nd Up | 1:0-0-1 | Track | 0:0-0-0 | Dist | 2:0-1-0 | Trk/Dist | 0:0-0-0 |
|--------|---------|-------------|---------|---------|----------------|------------|---------|---------------------|-------------------|
| Firm | 0:0-0-0 | Good | 2:0-1-1 | Soft | 1:0-0-0 | Heavy | 0:0-0-0 | Synth | 0:0-0-0 |
| 2-10 | NCLE | Sat 7Aug21 | 1200 G4 | F&M MDN | R Jones(a) (2) | 56.5(54.5) | \$12 | 1-Ausbred Flirt | 56.5 0.3L 1:12.77 |
| 3-10 | NCLE | Sat 21Aug21 | 1400 G4 | MDN | R Jones(a) (8) | 56(54) | \$5.50 | 1-Onedacyrosertoyou | 56.5 1.5L 1:25.66 |
| 5-6 | NCLE | Sat 12Feb22 | 1200 S6 | MDN | A Adkins (2) | 57.5 | \$3.10 | 1-Cross The Rubicon | 55.7 7.8L 1:11.84 |

1st 2nd 3rd 4th Time

GOLD COAST
TURF CLUB & EVENT CENTRE

Summer MEMBERSHIP

Join now to access all of the action throughout Spring and the highly anticipated 2023 Summer Carnival!

JOIN NOW
[GCTC.COM.AU/JOIN-NOW](https://gctc.com.au/join-now)



IT'S PIE TIME!

#GetYourOwnPieceOfThePie

32 YEARLINGS CATALOGUED FOR THE 2023
MAGIC MILLIONS GOLD COAST YEARLING SALE



PIERATA

PIERRO X NOVEMBER FLIGHT

AQUIS
STALLIONS
aquisfarm.com

For more information phone
Jonathan Davies 0423 033 858
Paul Knight 0410 683 469
Penelope Crowley 0427 857 788

Race **2**

1100m 12:38pm

AQUIS STALLIONS GOLD NUGGET

Of \$150,000. 1st \$87,000, 2nd \$27,000, 3rd \$13,500, 4th \$7,500, 5th \$3,750, 6th \$2,250, 7th \$2,250, 8th \$2,250, 9th \$2,250. QTISx Group 2, 3, Listed, Restricted Listed and Featur. For Two-Years-Old Colts and Geldings. Set Weights plus Penalties. **No allowances for apprentices.**

Track Record: 1-01.74E Husson Eagle (09/01/2016) [Good3]

Class Record: 1-05.99E Mishani Spartan (08/01/2022) [Soft7]

THE WHISPER IS: **8. ROYAL ENTRANCE**

| No. | Last 5 | Horse/Barrier/Trainer/Techform | Jockey | Wgt | Rtg |
|-----|--------|--|-----------------|------|-----|
| 1 | 414 | CHRYSAOR (10) Chris Waller 100 | James Orman | 55.5 | 0 |
| 2 | | DESERT SAFARI (5) Annabel Neasham 0 | Chad Schofield | 55.5 | 0 |
| 3 | | FAMEUX (7) Annabel Neasham 0 | | 55.5 | 0 |
| 4 | 4 | HE'S FOR THE GIRLS (11) Jason Edwards 76 | Michael Cahill | 55.5 | 0 |
| 5 | 315 | MISHANI MAVERICK (8) Les Ross 92 | Ben Thompson | 55.5 | 0 |
| 6 | | NAZORIAN (6) Kacy Fogden 0 | Brodie Loy | 55.5 | 0 |
| 7 | 32 | QUASIMOTO (9) Clint Lundholm 95 | Kerrin McEvoy | 55.5 | 0 |
| 8 | 1 | ROYAL ENTRANCE (1) Gai Waterhouse & Adrian Bott 97 | James McDonald | 55.5 | 0 |
| 9 | 2 | SONNY DAZE (2) Scott Morrisey 91 | Boris Thornton | 55.5 | 0 |
| 10 | 57 | WORX (4) Annabel Neasham 92 | Brenton Avdulla | 55.5 | 0 |
| 11e | | LIMERO (3) Stuart Kendrick 0 | Nikita Beriman | 55.5 | 0 |

TECHFORM'S TOP 5

1. 1-Chrysaor 100 2. 8-Royal Entrance 97 3. 7-Quasimoto 95 4. 10-Worx 92 5. 5-Mishani Maverick 92



1 CHRYSAOR (Blks)

Barrier 10

Chris Waller (Gold Coast)

James Orman 55.5kg

2yo br c 14/09/20 Better Than Ready-New Wings (Choirir) **Breeder:** Yarramalong **Owner:** Star Thoroughbreds Pty Ltd, Paramount Racing, O Enriquez, M I Ive, Mrs R A Ive, Bell View Park Stud, V Y K Ip, M A Rolfe, Mrs R A Glasgow, Mrs M F Rusk, G Dakin, CGO Racing, Mrs A M Howlett, G J Rigby & S

L Williams **PURPLE, WHITE STARS AND CAP**

3 Starts 1-0-0 \$83,200

TECHFORM Rating **100**

1st Up 1:0-0-0

2nd Up 1:1-0-0

Track 0:0-0-0

Dist 1:0-0-0

Trk/Dist 0:0-0-0

Firm 0:0-0-0

Good 3:1-0-0

Soft 0:0-0-0

Heavy 0:0-0-0

Synth 0:0-0-0

Distance(s) Won 1200(1)

4-6 **DOOM**m Sat 5Nov22 **1110 G4 2Y HCP** J M Orman (3) 56.5 \$3ef **1-Freeman** 54.5 **1.5L** 1:05.89

1-8 **SCST**m Sat 19Nov22 **1200 G4 2Y HCP** J M Orman (3) 57 \$3.70 **2-Shamedy** 57.5 **1.0L** 1:11.33

4-9 **DOOM**m Sat 24Dec22 **1200 G4 BJ MCLACHLAN-G3** J M Orman (3) 57 \$14 **1-The Novelist** 57 **2.2L** 1:09.47



2 DESERT SAFARI

Barrier 5

Annabel Neasham (Warwick Farm)

Chad Schofield 55.5kg

2yo b c 15/09/20 Pride of Dubai-Bint Snitzel (Snitzel) **Breeder:** Sheikh Mohammed Bin Khalifa Al Maktoum **Owner:** TFI (Mgr: D Bender) & Sheikh M B K Al Maktoum **AQUA, BLACK CHECKED BAND AND ARMBANDS, CHECKED CAP**

FIRST START



3 FAMEUX

Annabel Neasham (Warwick Farm)
2yo b c 02/09/20 Exceed And Excel-Daysee Doom (Domesday) **Breeder:** Mr J Griffin **Owner:** J F Griffin & Mrs A C Griffin **RED, DARK GREEN ARMBANDS AND CAP**

FIRST START

Barrier 7
55.5kg



4 HE'S FOR THE GIRLS

(Blks)

Barrier 11

Jason Edwards (Deagon) **Michael Cahill** **55.5kg**
2yo b c 02/10/20 Rotherasay-Altamira (Lope de Vega (IRE)) **Breeder:** Lyndhurst Stud Farm **Owner:** Mrs T Fenwick, Mrs L Berwick, Ms I MacDougall, Mrs M J Sheppard, Mrs F Hynd, Lets Go Girls (Mgr: Mrs C M Alston), Ms R Smith, Mrs C A Robins, Ms C Lockyer, Ms A Maynard, Mrs T Anderson, Mrs D J

Kucks, Mrs D Bichel, Ms V Fletcher, Mrs L Davies, Ms K Edwards, Mrs B Stitt & Miss J J Tait **ROYAL BLUE, OLD GOLD SEAMS, SKY BLUE SLEEVES, OLD GOLD SEAMS, ROYAL BLUE CAP, OLD GOLD SEAMS**

1 Starts 0-0-0 \$1,075 TECHFORM Rating 76

| | | | | |
|-----------------------------|---------------|--------------|---------------------|----------------------------|
| 1st Up 1:0-0-0 | Track 0:0-0-0 | Dist 0:0-0-0 | Trk/Dist 0:0-0-0 | Synth 0:0-0-0 |
| Firm 0:0-0-0 | Good 0:0-0-0 | Soft 1:0-0-0 | Heavy 0:0-0-0 | |
| 4-6 IPSW Thu 22Dec22 | 800 S5 | 2Y CL1 | B E Thompson (3) 58 | \$10 1-Szabo 56.6.5L 45.88 |



5 MISHANI MAVERICK

Barrier 8

Les Ross (Beaudesert) **Ben Thompson** **55.5kg**
2yo br g 31/10/20 Performer-Mishani Sinner (Falvelon) **Breeder:** Mishani Enterprises Pty Ltd **Owner:** Mishani Enterprises Pty Ltd (Mgr: M D Crooks) **SKY BLUE, WHITE SLEEVES AND CAP**

3 Starts 1-0-1 \$37,950 TECHFORM Rating 92

| | | | | |
|-----------------------------|-----------------|---------------|--------------------|---|
| 1st Up 1:0-0-1 | 2nd Up 1:1-0-0 | Track 0:0-0-0 | Dist 0:0-0-0 | Trk/Dist 0:0-0-0 |
| Firm 0:0-0-0 | Good 2:0-0-1 | Soft 0:0-0-0 | Heavy 0:0-0-0 | Synth 1:1-0-0 |
| Distance(s) Won | 1000(1) | | | |
| 3-8 E FmM Sat 8Oct22 | 1000 G4 | 2YC&G-SWP | J M Orman (7) 56.5 | \$11 1-Risky Investment 56.5.1.4L 59.31 |
| 1-7 SCPT Sun 23Oct22 | 1000 Syn | 2Y MDN-SW | J M Orman (1) 57 | \$1.30f 2-Revult Charlie 55.1.0L 59.97 |
| 5-8 SCST Sun 18Dec22 | 1000 G4 | 2Y HCP | J M Orman (6) 58 | \$15 1-Tracy's Spirit 55.5.3.8L 58.57 |



6 NAZORIAN

(Blks)

Barrier 6

Kacy Fogden (Gold Coast) **Brodie Loy** **55.5kg**
2yo b c 21/08/20 Exceed And Excel-Nomothaj (Snitzel) **Breeder:** Shadwell Stud Australasia Ltd **Owner:** K F R (Mgr: Miss K A Fogden) **PINK, WHITE BLUE SKY BLOODSTOCK BAND**

FIRST START



7 QUASIMOTO

Barrier 9

Clint Lundholm (Dubbo) **Kerrin McEvoy** **55.5kg**
2yo b g 09/09/20 Squamosa-Porcellanus (NZ) (High Chaparral (IRE)) **Breeder:** Mr J Tan **Owner:** C J Lundholm, J Wrench, P M Gray, Mrs K M E Smith, Winning Moments (Mgr: N J Johnston), R H Ellis, The E Gate Signal Boys (Mgr: A Barley), Castlereagh Racing 9 (Mgr: M A Hoath), J Boichesk, K R

Waterford, J A Murphy, W J Watts, W B Harper & L Robinson **ROYAL BLUE, WHITE HORSE HEAD, BLACK AND WHITE CHECKED SLEEVES, BLUE CAP**

2 Starts 0-1-1 \$40,075 TECHFORM Rating 95

| | | | | |
|-----------------------------|----------------|---------------|--------------------|---------------------------------------|
| 1st Up 1:0-0-1 | 2nd Up 1:0-1-0 | Track 0:0-0-0 | Dist 1:0-1-0 | Trk/Dist 0:0-0-0 |
| Firm 0:0-0-0 | Good 2:0-1-1 | Soft 0:0-0-0 | Heavy 0:0-0-0 | Synth 0:0-0-0 |
| 3-4 NCLE Sun 27Nov22 | 900 G4 | 2Y MDN-SW | R Bayliss (4) 57 | \$18 1-Blanc De Blanc 55.5.3.2L 52.56 |
| 2-9 WYNG Wed 14Dec22 | 1100 G4 | MM 2YO-RL | G Buckley (9) 56.5 | \$51 1-Sovereign Fund 56.5.1.3L 01.58 |



8 ROYAL ENTRANCE

Barrier 1
55.5kg

Gai Waterhouse & Adrian Bott (Randwick) **James McDonald**
2yo ch c 03/10/20 Snitzel-Ballet Blue (Stravinsky (USA)) **Breeder:** Arrowfield Pastoral Pty Ltd **Owner:** Nick Vass Bloodstock, Carpe Diem, Go Bloodstock Australia, Grant Bloodstock Pty Ltd, Aston Bloodstock, Newgate S F, G1G Colts & Breeding Pty Ltd, China Horse Club Racing Pty Ltd, Trilogi, Arista Park Bloodstock Pty Ltd, Newgate Bloodstock, Horse Ventures & Starlight Racing **RED, YELLOW STARS AND HALVED SLEEVES, RED CAP WITH WHITE NEWGATE LOGO**

| | | | | | |
|------------------------------|----------------|--------------------|------------------|---------------------------------|--|
| 1 Starts 1-0-0 | \$36,650 | TECHFORM Rating 97 | | | |
| 1st Up 1:1-0-0 | Track 0:0-0-0 | Dist 0:0-0-0 | Trk/Dist 0:0-0-0 | | |
| Firm 0:0-0-0 | Good 1:1-0-0 | Soft 0:0-0-0 | Heavy 0:0-0-0 | Synth 0:0-0-0 | |
| Distance(s) Won | 1000(1) | | | | |
| 1-7 W FmM Wed 21Dec22 | 1000 G3 | 2Y MDN | R Bayliss (1) 58 | \$6 2-Denman Star 57.0.1L 57.48 | |



9 SONNY DAZE

Barrier 2

Scott Morrissey (Gold Coast) **Boris Thornton** **55.5kg**
2yo b g 03/09/20 Performer-But Perfect (Lonhro) **Breeder:** Mr M Webster **Owner:** Mrs D Hoyle & Mrs K F Morrissey **YELLOW, BLUE DIAMONDS, RED SLEEVES, RED AND YELLOW QUARTERED CAP**

| | | | | |
|-----------------------------|----------------|--------------|---------------------|---------------------------------------|
| 1st Up 1:0-1-0 | Track 0:0-0-0 | Dist 0:0-0-0 | Trk/Dist 0:0-0-0 | Synth 0:0-0-0 |
| Firm 0:0-0-0 | Good 1:0-1-0 | Soft 0:0-0-0 | Heavy 0:0-0-0 | |
| 2-8 SCST Sun 18Dec22 | 1000 G4 | 2Y HCP | B Thornton (5) 56.5 | \$12 1-Tracy's Spirit 55.5.0.8L 58.57 |



10 WORX

(Blks)

Barrier 4

Annabel Neasham (Eagle Farm) **Brenton Avdulla** **55.5kg**
2yo br c 13/11/20 Capitalist-Classic Music (IRE) (Danehill Dancer (IRE)) **Breeder:** Parsons Creek Pastoral Co **Owner:** Trilogi (Mgr: Mrs M Stenning), D V Simpson, M R Koczan, Annabel Neasham Racing (Mgr: Ms A S Neasham), Bamboo Bloodstock (Mgr: W J Wendt), Mrs J E Harris, G E Harris, On The Rails Racing (Mgr: C B Allison), S J Maybury, Eagle Farmers (Mgr: J Porreca), G Farah & M Vella **WHITE AND GREY INTERLOCKING TRIANGLES**

| | | | | | |
|------------------------------|----------------|--------------------|----------------------|-------------------------------------|--|
| 2 Starts 0-0-0 | \$6,875 | TECHFORM Rating 92 | | | |
| 1st Up 1:0-0-0 | 2nd Up 1:0-0-0 | Track 0:0-0-0 | Dist 0:0-0-0 | Trk/Dist 0:0-0-0 | |
| Firm 0:0-0-0 | Good 2:0-0-0 | Soft 0:0-0-0 | Heavy 0:0-0-0 | Synth 0:0-0-0 | |
| 5-7 E FmM Sat 10Dec22 | 1000 G4 | PHELAN READY-LR | C Schofield (3) 56.5 | \$18 1-Godfather 56.5.3.4L 58.05 | |
| 7-9 DOOMM Sat 24Dec22 | 1200 G4 | BJ MCLACHLAN-G3 | M Harley (2) 57 | \$15 1-The Novelist 57.2.7L 1:09.47 | |



11 LIMERO 1EM

Barrier 3

Stuart Kendrick (Sunshine Coast) **Nikita Beriman** **55.5kg**
2yo b c 21/09/20 Lonhro-Limealicious (Exceed And Excel) **Breeder:** S F Bloodstock L L C **Owner:** Mrs T Kendrick, K J Caldwell, J D Bourke, Mrs J C Webster, G J Webster, G B Warren, Mrs T A Teis, T J Teis, J Gorgogianis, R J Leaman, S M Covington, D E Scarfone & I J Corazzol **ROYAL BLUE, YELLOW**

CHECKS, GREEN SLEEVES, RED ARMBANDS AND CAP

FIRST START

1st 2nd 3rd 4th Time



WIN
YOUR WAY TO THE
NBA FINALS
GAME 4

★ **INCLUDING RETURN FLIGHTS AND ACCOMMODATION** ★

PLACE A \$10 BET ON GOLD COAST RACES TODAY & HEAD TO THE TAB DOME ONCOURSE FOR YOUR CHANCE TO WIN



TAB

Official Wagering Partner of the NBA

AU18+ only. Entry Period 1 ends 7/1/23 at 11:59 pm AEDT. Entry Period 2 ends 14/1/23 at 11:59 pm AEDT. Retain proof of bet. Limit 1 entry/person/day. <http://tabinfo.com.au/DomeActivationTCs.pdf> T&Cs apply. NSW Authority No. TP/80. Permit No's: ACT TP 22/02383 & SA T22/1961. Gamble Responsibly. 1800 858 858 www.gamblinghelponline.org.au

VENUE MODE

GET EXCLUSIVE MARKETS AND OFFERS

ACCESS NOW ON YOUR TAB APP*

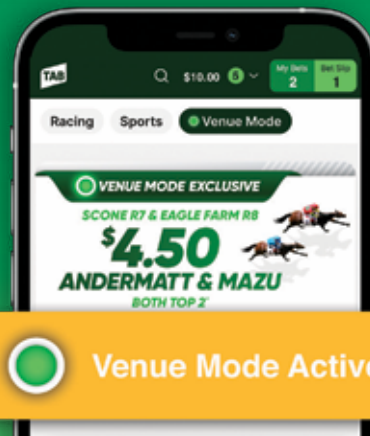

TAB

*Venue Mode available on the TAB app in operating TAB Venues, Agencies and selected Racecourses. Help is close at hand. Call Gambler's Help, GambleAware or the ACT Gambling Counselling & Support Service on 1800 858 858 www.gambleaware.nsw.gov.au or www.gamblinghelponline.org.au. You know the score. Stay in control. Gamble Responsibly.

DUBIOUS

NOT A SINGLE DOUBT x SUSPICIEUSE (FR)



EXTREMELY GOOD FIRST YEARLINGS!

BUYERS WILL BE SPOILT FOR **CHOICE!**

17 YEARLINGS CATALOGUED FOR THE 2023 MAGIC MILLIONS GOLD COAST YEARLING SALE

#DubiousFirstYearlings

AQUIS STALLIONS
aquisfarm.com

For more information phone
Jonathan Davies 0423 033 858
Paul Knight 0410 683 469
Penelope Crowley 0427 857 788

Race 3

AQUIS STALLIONS GOLD PEARL

1100m 1:13pm

Of \$150,000. 1st \$87,000, 2nd \$27,000, 3rd \$13,500, 4th \$7,500, 5th \$3,750, 6th \$2,250, 7th \$2,250, 8th \$2,250, 9th \$2,250, 10th \$2,250. QTISx Group 2, 3, Listed, Restricted Listed and Featur. For Two-Years-Old Fillies. Set Weights plus Penalties. **No allowances for apprentices.**

Track Record: 1-01.74E Husson Eagle (09/01/2016) [Good3]

Class Record: 1-05.00E Miss Hellfire (08/01/2022) [Soft7]

THE WHISPER IS: **4. EXCEL D'OR**

| No. | Last 5 | Horse/Barrier/Trainer/Techform | Jockey | Wgt | Rtg |
|-----|--------|---|------------------------|------|-----|
| 1 | 11 | SKIRT THE LAW (15) Tony Gollan 100 | Ryan Maloney | 56.5 | 0 |
| 2 | 013 | ANGELIQUE (14) Shane Nichols 83 | Jake Noonan | 55.5 | 0 |
| 3 | 1s | BEDAUB (2) Michael Nolan 88 | William Pike | 55.5 | 0 |
| 4 | 32 | EXCEL D'OR (10) Annabel Neasham 89 | Brodie Loy | 55.5 | 0 |
| 5 | 21 | MISHANI ROYALE (8) Les Ross 72 | Ben Thompson | 55.5 | 0 |
| 6 | 1 | MISS JOELENE (9) Kelly Schweida 74 | James Orman | 55.5 | 0 |
| 7 | 373 | MIXED SPICE (1) Helen Page 65 | Kyle Wilson-Taylor (a) | 55.5 | 0 |
| 8 | 23s1 | SHE'S A ROGUE (4) Chris Munce 82 | Martin Harley | 55.5 | 0 |
| 9 | 41 | TRACY'S SPIRIT (5) Kris Lees 82 | Andrew Mallyon | 55.5 | 0 |
| 10 | 452 | TRIFLING (7) Helen Page 71 | Michael Cahill | 55.5 | 0 |
| 11e | 2 | SHE MINE (12) Greg Ryan 64 | | 55.5 | 0 |
| 12e | 4 | JUST GLAMOUROUS (6) Gai Waterhouse & Adrian Bott 68 | James McDonald | 55.5 | 0 |
| 13e | 4 | BRAVE AGENDA (13) Robert & Luke Price 53 | | 55.5 | 0 |
| 14e | 6 | MISS EMMA (3) Simon Foster 63 | | 55.5 | 0 |
| 15e | | GERETY (11) Kris Lees 0 | | 55.5 | 0 |

TECHFORM'S TOP 5

1. 1-Skirt The Law 100 2. 4-Excel D'or 89 3. 3-Bedaub 88 4. 2-Angelique 83 5. 9-Tracy's Spirit 82



1 SKIRT THE LAW

Barrier 15

Tony Gollan (Eagle Farm)

Ryan Maloney 56.5kg

2yo b f 22/09/20 Better Than Ready-Outlaw Kate (Exceed And Excel) Breeder: Lyndhurst Stud Farm

Owner: Mrs B Siemsen, Mrs J Dunn, Mrs J Folsom, Mrs L Essex, Mrs R Kelly, Mrs A Ledwidge, Mrs S Mackay, Mrs S Morris, Mrs V Morrissey, Mrs G Saines, Mrs J Van Buynder, Mrs A Balsarini, Mrs

J Barnes, Miss V Johnston, Mrs P Lange, Mrs J Smith, Mrs A Treichel, Mrs J Treichel, Mrs A Wallis & Mrs E Marr

MAGENTA, WHITE HORSE FACE, COLLAR AND SLEEVES

2 Starts 2-0-0 \$160,450 (dw)

TECHFORM Rating 100

1st Up 1:1-0-0 2nd Up 1:1-0-0

Track 0:0-0-0

Dist 1:1-0-0

Trk/Dist 0:0-0-0

Firm 0:0-0-0 Good 1:1-0-0

Soft 1:1-0-0

Heavy 0:0-0-0

Synth 0:0-0-0

Distance(s) Won 1050(1),1200(1)

1-5 DOOMm Sat 12Nov22 1050 G4 2Y HCP R Maloney (1) 57 \$6 2-Salt Lake Betty 57.2.8L 1:00.46

1-5 DOOMm Sat 3Dec22 1200 S7 2Y HCP R Maloney (5) 57 \$1.35f 2-Torque 1 Tee 58.5.3L 1:11.82



2 ANGELIQUE

Shane Nichols (Mornington)

Barrier 14

Jake Noonan 55.5kg

2yo b f 09/10/20 Harry Angel (IRE)-Tinjirami (Exceed And Excel) **Breeder:** Mr A B Thomas **Owner:** Mrs B Nichols, Mrs M Barton, Mrs M Fleming, Mrs J Hankinson, Mrs L Armstrong, Mrs H Atchison, Mrs L Buckley, Mrs K Carpenter, Mrs H Coram, Ms K Ford, Mrs S Guest, Ms M Phillips, Mrs J Van Buynder, Miss C Wargent, Mrs S Wilson, Ms K Tegelhuter, Mrs A Frey, Mrs D Russell & Steak Connoisseurs **MAROON, NAVY BLUE V**

3 Starts 1-0-1 \$34,750 (d) **TECHFORM Rating 83**

1st Up 1:0-0-0 **2nd Up** 1:1-0-0 **Track** 0:0-0-0 **Dist** 1:1-0-0 **Trk/Dist** 0:0-0-0
Firm 0:0-0-0 **Good** 2:1-0-1 **Soft** 1:0-0-0 **Heavy** 0:0-0-0 **Synth** 0:0-0-0
Distance(s) Won 1050(1)

| | | | | | | | |
|-------|-------|-------------|---------|-----------|------------------------------|--------|----------------------------------|
| 10-16 | FLEMm | Thu 3Nov22 | 1000 S5 | OTTAWA-63 | J Noonan (13) 56 | \$61 | 1-Charm Stone 56.7.7L 57.93 |
| 1-4 | MORPm | Sat 10Dec22 | 1050 G4 | 2Y-SW | L J Neindorf(a) (2) 54.5(54) | \$6 | 2-Te Pani 54.5 2.6L 1.01.86 |
| 3-6 | M VmN | Fri 16Dec22 | 1000 G4 | 2YF HCP | C G Gaudry(a) (3) 59(56) | \$4.20 | 1-Croatian Belle 57.5 2.4L 58.62 |



3 BEDAUB

Michael Nolan (Toowoomba)

Barrier 2

William Pike 55.5kg

2yo b f 21/09/20 Easy Rocking-Tints (Tycoon Ruler) **Breeder:** Dr K McCasker **Owner:** Dr K McCasker **GOLD, BLUE DIAMONDS AND HOOPED SLEEVES**

1 Starts 1-0-0 \$79,450 **TECHFORM Rating 88**

1st Up 1:1-0-0 **Track** 0:0-0-0 **Dist** 0:0-0-0 **Trk/Dist** 0:0-0-0
Firm 0:0-0-0 **Good** 1:1-0-0 **Soft** 0:0-0-0 **Heavy** 0:0-0-0 **Synth** 0:0-0-0
Distance(s) Won 1000(1)

| | | | | | | | |
|------|-------|-------------|---------|----------------|-----------------|--------|--------------------------|
| 1-11 | TWBAm | Sat 24Sep22 | 1000 G4 | PAT O'SHEA 2YO | S M Lacy (9) 55 | \$4.80 | 2-Adelad 57.0 4L 1:01.80 |
|------|-------|-------------|---------|----------------|-----------------|--------|--------------------------|



4 EXCEL D'OR

Annabel Neasham (Eagle Farm)

Barrier 10

Brodie Loy 55.5kg

2yo b f 14/08/20 Exceed And Excel-Miss Chierro (Pierro) **Breeder:** Grenville Stud **Owner:** Z Pasoski, C Zigomanis, Mrs L Davis, B M Jackson & R W Mutton **BLACK, WHITE STRIPED SLEEVES**

2 Starts 0-1-1 \$59,750 **TECHFORM Rating 89**

1st Up 1:0-0-1 **2nd Up** 1:0-1-0 **Track** 0:0-0-0 **Dist** 0:0-0-0 **Trk/Dist** 0:0-0-0
Firm 0:0-0-0 **Good** 2:0-1-1 **Soft** 0:0-0-0 **Heavy** 0:0-0-0 **Synth** 0:0-0-0

| | | | | | | | |
|------|-------|-------------|---------|-----------------|----------------|------|--------------------------------|
| 3-10 | E FMm | Sat 10Dec22 | 1000 G4 | CALAWAY GAL-LR | B Loy (9) 56.5 | \$4 | 1-Malaboom 56.5 0.6L 57.83 |
| 2-9 | DOOmM | Sat 24Dec22 | 1200 G4 | BJ MCLACHLAN-63 | B Loy (1) 55 | \$10 | 1-The Novelist 57 0.4L 1:09.47 |



5 MISHANI ROYALE

Les Ross (Beaudesert)

Barrier 8

Ben Thompson 55.5kg

2yo br f 18/09/20 Kobayashi-Girl in a Million (Your Song) **Breeder:** Mishani Enterprises Pty Ltd **Owner:** Mishani Enterprises Pty Ltd (Mgr: M D Crooks) **SKY BLUE, WHITE SLEEVES AND CAP**

2 Starts 1-1-0 \$39,150 **TECHFORM Rating 72**

1st Up 1:0-1-0 **2nd Up** 1:1-0-0 **Track** 0:0-0-0 **Dist** 0:0-0-0 **Trk/Dist** 0:0-0-0
Firm 0:0-0-0 **Good** 2:1-1-0 **Soft** 0:0-0-0 **Heavy** 0:0-0-0 **Synth** 0:0-0-0
Distance(s) Won 1000(1)

| | | | | | | | |
|-----|-------|-------------|---------|-----------|---------------------|---------|-------------------------------|
| 2-6 | SCST | Sun 27Nov22 | 1000 G4 | 2Y MDN | A M Thompson (3) 56 | \$15 | 1-Show Me Mercy 53 3.8L 57.62 |
| 1-5 | SCSTN | Fri 16Dec22 | 1000 G4 | 2Y MDN-SW | A M Thompson (5) 55 | \$2.35f | 2-Booming Lad 57 0.8L 58.64 |



6 MISS JOELENE

Barrier 9

James Orman 55.5kg

Kelly Schweida (Eagle Farm)

2yo br f 04/09/20 Russian Revolution-Cellargiri (More Than Ready (USA)) **Breeder:** Wirace Pty Ltd **Owner:** Wirace Women (Mgr: Mrs J Whalley), Mrs J L Wilson, Mrs A R Douglal, Miss M J Wilson, Miss T L Whalley & Miss H L Whalley **BLUE, WHITE STARS, WHITE AND BLUE STARS SLEEVES, WHITE AND BLUE STAR CAP**

1 Starts 1-0-0 \$14,500 (dw) **TECHFORM Rating 74**

1st Up 1:1-0-0 **Track** 0:0-0-0 **Dist** 1:1-0-0 **Trk/Dist** 0:0-0-0
Firm 0:0-0-0 **Good** 0:0-0-0 **Soft** 1:1-0-0 **Heavy** 0:0-0-0 **Synth** 0:0-0-0
Distance(s) Won 1100(1)

| | | | | | | | |
|-----|------|-------------|---------|--------|-------------------|---------|----------------------------|
| 1-4 | BDST | Sat 24Dec22 | 1100 S7 | 2Y MDN | L J Tilley (4) 56 | \$1.50f | 2-She Mine 56 3.0L 1:05.79 |
|-----|------|-------------|---------|--------|-------------------|---------|----------------------------|



7 MIXED SPICE

(Biks)

Barrier 1

Kyle Wilson-Taylor (a) 55.5kg

2yo ch f 06/10/20 Russian Revolution-Typing (Sebring) **Breeder:** Mr N Vass **Owner:** Mr M H Page, Mrs I L Legg, Mrs C M Cook, Ms B A Chugg, Ms M J Willoughby, Mrs A Izatt, Miss L P M Stephens, Mrs M Powell, Ms J C Hooper, Mrs M McKay, Mrs J A Stebbins & Mrs N A Marsen **BLACK AND CREAM**

CHECKS, CREAM SLEEVES, CHECKED CAP **TECHFORM Rating 65**

3 Starts 0-0-2 \$8,125

1st Up 1:0-0-1 **2nd Up** 1:0-0-0 **Track** 1:0-0-1 **Dist** 0:0-0-0 **Trk/Dist** 0:0-0-0
Firm 0:0-0-0 **Good** 3:0-0-2 **Soft** 0:0-0-0 **Heavy** 0:0-0-0 **Synth** 0:0-0-0

| | | | | | | | |
|------|-------|-------------|---------|----------------|---------------------------------|--------|-------------------------------|
| 3-8 | GCST | Sat 19Nov22 | 900 G4 | 2Y MDN-SW | J L Taylor (2) 55 | \$6.50 | 1-Torque 1 Tee 57.3 6L 51.91 |
| 7-10 | E FMm | Sat 10Dec22 | 1000 G4 | CALAWAY GAL-LR | T Brooker (5) 56.5 | \$101 | 1-Malaboom 56.5 6.8L 57.83 |
| 3-5 | E FMm | Wed 28Dec22 | 1000 G4 | 2Y MDN-SW | K Wilson-Taylor(a) (2) 55(53.5) | \$21 | 1-She's A Rogue 55 6.3L 57.81 |



8 SHE'S A ROGUE

(Biks)

Barrier 4

Martin Harley 55.5kg

Chris Munce (Eagle Farm)

2yo br f 24/08/20 Nicconi-Quelle Liaison (Sequalo) **Breeder:** Bahrinna Thoroughbred Services Pty Ltd **Owner:** Darby Racing (Mgr: S G Darby), M D Candy, Mrs K Downs, I J Giles, Ms M Mcintosh, Mrs S Rose, R J Siddle, D Wilden-Constantin, P J Wood, Haynham Racing, Wakeup Racing (Mgr: Ms T A Burgess), Mrs S E Stafford-Gaffney, T A Morgan, I G Mathieson, B Bradley, Mrs K L Chudzjak & Darby Racing Quelle Liaison **WHITE, NAVY BLUE DARBY RACING LOGOS, NAVY BLUE ARMBANDS AND CAP WITH LOGO**

3 Starts 1-1-1 \$73,900 **TECHFORM Rating 82**

1st Up 2:1-1-0 **2nd Up** 1:0-0-1 **Track** 0:0-0-0 **Dist** 0:0-0-0 **Trk/Dist** 0:0-0-0
Firm 0:0-0-0 **Good** 3:1-1-1 **Soft** 0:0-0-0 **Heavy** 0:0-0-0 **Synth** 0:0-0-0

| | | | | | | | |
|-----|-------|-------------|---------|-----------|--------------------|---------|----------------------------------|
| 2-9 | E FMm | Sat 10ct22 | 1000 G4 | 2Y-SWP | S T Collett (4) 55 | \$2.40f | 1-Mishani Renegade 57 0.2L 59.91 |
| 3-9 | E FMm | Sat 15Oct22 | 1000 G4 | 2Y HCP | M J Cahill (4) 55 | \$3 | 1-Mishani Renegade 55 1.0L 58.44 |
| 1-5 | E FMm | Wed 28Dec22 | 1000 G4 | 2Y MDN-SW | M Harley (3) 55 | \$1.60f | 2-Trilling 55 2.1L 57.81 |



9 TRACY'S SPIRIT

(Biks)

Barrier 5

Andrew Mallyon 55.5kg

Kris Lees (Gold Coast)

2yo b f 04/09/20 Spirit of Boom-Tracy's Image (Encosta de Lago) **Breeder:** Hutchins Thoroughbreds **Owner:** Tracy's Image (Mgr: S M Parkinson), K Lovett, A T Throsby, P J Williams, T L Mccosker, K M Price, K L Lees, Lake Mac Ladies (Mgr A L Kimmorley), M Barnett, T M Rhodes, L A Harris, S A Horseshoe, **BLACK AND WHITE CHECK SLEEVES AND CAP**

2 Starts 1-0-0 \$49,400 **TECHFORM Rating 82**

1st Up 1:0-0-0 **2nd Up** 1:1-0-0 **Track** 0:0-0-0 **Dist** 0:0-0-0 **Trk/Dist** 0:0-0-0
Firm 0:0-0-0 **Good** 2:1-0-0 **Soft** 0:0-0-0 **Heavy** 0:0-0-0 **Synth** 0:0-0-0
Distance(s) Won 1000(1)

| | | | | | | | |
|------|-------|-------------|---------|----------|--------------------------|--------|------------------------------|
| 4-11 | NCLEm | Sat 12Nov22 | 900 G4 | MAX LEES | D Gibbons (4) 54.5(53) | \$18 | 1-Fire Lane 54.5 1.8L 52.37 |
| 1-8 | SCST | Sun 18Dec22 | 1000 G4 | 2Y HCP | A J Mallyon (3) 55(55.5) | \$3.50 | 2-Sonny Daze 56.5 0.8L 58.57 |



10 TRIFLING

Helen Page (Gold Coast)

Zyo b f 09/09/20 Better Than Ready-Wabeel (Commands) **Breeder:** Glenlogan Park Pty Ltd **Owner:** Mrs C M Cook, Mrs H L Page, Mrs J McEwen, Miss T H Quinn, Mrs C Quinn, Mrs M Powell, Mrs L A England, Miss Z E Mcneil, Miss L P M Stephens, Mrs A Izatt & Ms M J Willoughby **MAROON, WHITE**

DIAMOND, YELLOW ARMBANDS, WHITE DIAMONDS, YELLOW CAP

3 Starts 0-1-0 \$18,550

TECHFORM Rating **71**

| | | | | |
|-----------------------|-----------------------|----------------------|----------------------|-------------------------|
| 1st Up 1:0-0-0 | 2nd Up 1:0-0-0 | Track 0:0-0-0 | Dist 0:0-0-0 | Trk/Dist 0:0-0-0 |
| Firm 0:0-0-0 | Good 3:0-1-0 | Soft 0:0-0-0 | Heavy 0:0-0-0 | Synth 0:0-0-0 |

| | | | |
|---|---------------------|--------|----------------------------------|
| 4-9 E FMm Sat 15Oct22 1000 G4 2Y HCP | B E Thompson (2) 54 | \$7 | 1-Mishani Renegade 55.3.3L 58.44 |
| 5-10 E FMm Sat 10Dec22 1000 G4 GALAWAY GAL-LR | M J Cahill (3) 56.5 | \$31 | 1-Mataboom 56.5.3.2L 57.63 |
| 2-5 E FMm Wed 28Dec22 1000 G4 2Y MDN-SW | M J Cahill (4) 55 | \$8.50 | 1-She's A Rogue 55.2.1L 57.81 |



11 SHE MINE 1EM

Greg Ryan (Deagon)

Zyo b f 29/09/20 Pride of Dubai-Semine (Viscount) **Breeder:** Mr G Ryan **Owner:** Mrs L A Ryan **GOLD**

WITH BLACK HOOPS AND RED CAP

1 Starts 0-1-0 \$4,400

TECHFORM Rating **64**

| | | | |
|-----------------------|----------------------|---------------------|-------------------------|
| 1st Up 1:0-1-0 | Track 0:0-0-0 | Dist 1:0-1-0 | Trk/Dist 0:0-0-0 |
| Firm 0:0-0-0 | Good 0:0-0-0 | Soft 1:0-1-0 | Heavy 0:0-0-0 |
| | | | Synth 0:0-0-0 |

| | | | |
|---|--------------------|------|--------------------------------|
| 2-4 BDST Sat 24Dec22 1100 S7 2Y MDN | S N Cormack (2) 56 | \$16 | 1-Miss Joelene 56.3.0L 1:05.79 |
|---|--------------------|------|--------------------------------|



12 JUST GLAMOUROUS 2EM

Gai Waterhouse & Adrian Bott (Randwick)

James McDonald 55.5kg

Zyo b or br f 18/09/20 Justify (USA)-Global Glamour (Star Witness) **Breeder:** Katom **Owner:** Mrs S Kelly, Coolmore (Mgr: T V Magnier), Sneesby Racing (Mgr: G C Sneesby), G Harvey, Mrs M N Annetts, Mrs S M Montague, J M Simmons, R S Canceri & Mrs J A Canceri **BOTTLE GREEN, THREE WHITE**

DOVES AND HORSEHOE, RED CAP

1 Starts 0-0-0 \$3,475

TECHFORM Rating **68**

| | | | |
|-----------------------|----------------------|---------------------|-------------------------|
| 1st Up 1:0-0-0 | Track 0:0-0-0 | Dist 0:0-0-0 | Trk/Dist 0:0-0-0 |
| Firm 0:0-0-0 | Good 1:0-0-0 | Soft 0:0-0-0 | Heavy 0:0-0-0 |
| | | | Synth 0:0-0-0 |

| | | | |
|--|---------------|---------|--------------------------------|
| 4-7 W FMm Wed 21Dec22 1000 G3 2Y MDN | R King (6) 56 | \$3.80f | 1-Royal Entrance 58.0.9L 57.48 |
|--|---------------|---------|--------------------------------|



13 BRAVE AGENDA 3EM

Robert & Luke Price (Nowra)

Barrier 13

55.5kg

Zyo ch f 04/09/20 Brave Smash (JPN)-Morganza (GB) (Singspiel (IRE)) **Breeder:** Glenlogan Park Pty Ltd **Owner:** Strong Bloodstock (Mgr: B Armstrong), A Pooley, D M Willmette, R W Franks, J Gallagher, K C M B (Mgr: M Brinnand), Crisis Racing (Mgr: C Wardle), D Nelson, T Kudla, Mrs K Orchard, M

Daniel, L Polglase, Mrs L Bartlett & C M Philip **NAVY BLUE, STRONG BLOODSTOCK LOGO, NAVY BLUE SLEEVES,**

WHITE AND OLD GOLD CHEVRONS, OLD GOLD CAP

1 Starts 0-0-0 \$2,150

TECHFORM Rating **53**

| | | | |
|-----------------------|----------------------|---------------------|-------------------------|
| 1st Up 1:0-0-0 | Track 0:0-0-0 | Dist 0:0-0-0 | Trk/Dist 0:0-0-0 |
| Firm 0:0-0-0 | Good 1:0-0-0 | Soft 0:0-0-0 | Heavy 0:0-0-0 |
| | | | Synth 0:0-0-0 |

| | | | |
|---|----------------------------|------|------------------------------|
| 4-8 K GR Sat 10Dec22 1000 G4 2Y MDN | O S Chambers(a) (3) 56(53) | \$31 | 1-The Novelist 58.5.7L 56.66 |
|---|----------------------------|------|------------------------------|



14 MISS EMMA 4EM (Blks)

Simon Foster (Gold Coast)

Zyo b f 12/10/20 All Too Hard-Espiritu (Danasinga) **Breeder:** Mr J Lawler **Owner:** Mrs L V Maley

CERISE, BLACK BRACES, GREEN SLEEVES, BLACK CAP

1 Starts 0-0-0 \$1,000

TECHFORM Rating **63**

| | | | |
|-----------------------|----------------------|---------------------|-------------------------|
| 1st Up 1:0-0-0 | Track 0:0-0-0 | Dist 0:0-0-0 | Trk/Dist 0:0-0-0 |
| Firm 0:0-0-0 | Good 1:0-0-0 | Soft 0:0-0-0 | Heavy 0:0-0-0 |
| | | | Synth 0:0-0-0 |

| | | | |
|---|-------------------------|------|----------------------------------|
| 6-8 SCST Sun 18Dec22 1000 G4 2Y HCP | M J Cahill (4) 54.5(55) | \$61 | 1-Tracy's Spirit 55.5.4.8L 58.57 |
|---|-------------------------|------|----------------------------------|



15 GERETY 5EM

Kris Lees (Gold Coast)

Zyo ch f 14/08/20 Capitalist-Magic Diamond (Not a Single Doubt) **Breeder:** Mr P James **Owner:** J V O'Neill, N D Rance, 2 Bad Hacks Racing, Win Towns Punters No 2, Bredarbi Stables, H E Blacker, M R Taylor, T J Henderson, Etak Thoroughbreds, R F O'Reilly, Mrs K Coopersmith, Rolozoba Racing, Dr D S

Karpin, Power Thoroughbreds, Dr O K Chan, M J Curtain & J A D Treloar **ROYAL BLUE, WHITE STAR AND RED CAP**

FIRST START

FIRST START

| | | | | |
|-----------|-----------|-----------|-----------|------|
| 1st | 2nd | 3rd | 4th | Time |
|-----------|-----------|-----------|-----------|------|

Barrier 3
55.5kg

GOLD COAST

Barrier 11
55.5kg

Barrier 6

IT'S PIE TIME!

#GetYourOwnPieceOfThePie

32 YEARLINGS CATALOGUED FOR THE 2023
MAGIC MILLIONS GOLD COAST YEARLING SALE



PIERATA

PIERRO X NOVEMBER FLIGHT

AQUIS
STALLIONS
aquisfarm.com

For more information phone
Jonathan Davies 0423 033 858
Paul Knight 0410 683 469
Penelope Crowley 0427 857 788

Race **4**

900m 1:52pm

PIERATA FIRST YEARLINGS OPEN Quality Handicap

Of \$105,000. 1st \$61,000, 2nd \$20,500, 3rd \$10,500, 4th \$5,000, 5th \$3,000, 6th \$1,000, 7th \$1,000, 8th \$1,000, 9th \$1,000, 10th \$1,000. Quality. **No allowances for apprentices.**

Track & Class Record: 0-49.66E Tornado Alley (12/03/2008) [Good3]

THE WHISPER IS: **4. LE PALMIER**

| No. | Last 5 | Horse/Barrier/Trainer/Techform | Jockey | Wgt | Rtg |
|-----|--------|---|------------------------|-----|-----|
| 1 | 2s337 | REMLAPS GEM (11) Scott Singleton 100 | Kerrin McEvoy | 59 | 97 |
| 2 | 17s9s | STAMPE (3) Chris Munce 93 | Justin Huxtable | 59 | 97 |
| 3 | s1760 | SIMPLY FLY (10) Rex Lipp & Nicholas Hahn 94 | James Orman | 58 | 95 |
| 4 | 21714 | LE PALMIER (1) Tony Gollan 99 | Jim Byrne | 57 | 93 |
| 5 | 3s451 | THE BOPPER (13) Kris Lees 97 | James McDonald | 55 | 90 |
| 6 | 3s4s9 | BELIEBER (8) Benjamin Smith 87 | Mrs Stephanie Thornton | 54 | 68 |
| 7 | 15s23 | DESERT MAN (6) Lauren Abbott 93 | William Pike | 54 | 83 |
| 8 | 1717s | RENEGADE (4) Wayne Oakenfull 89 | Kyle Wilson-Taylor (a) | 54 | 82 |
| 9 | 33533 | SUPERARE (2) Stuart Kendrick 94 | Martin Harley | 54 | 83 |
| 10 | s258s | ARCHER'S PARADOX (7) David Murphy 93 | Georgina Cartwright | 52 | 88 |
| 11 | 0s105 | PRINCESS LUNAR (9) Scott Morrisey 94 | Tegan Harrison | 52 | 79 |
| 12 | 183s2 | STREAKA (14) Chris Anderson 96 | Ben Thompson | 52 | 77 |
| 13 | 54211 | DREAM WEAVING (5) Jason Edwards 90 | Taylor Marshall | 52 | 72 |
| 14 | 63289 | MISHANI FRAUDSTER (12) Les Ross 88 | Nikita Beriman | 52 | 70 |

TECHFORM'S TOP 5

1. 1-Remlaps Gem 100 2. 4-Le Palmier 99 3. 5-The Bopper 97 4. 12-Streaka 96 5. 11-Princess Lunar 94



1 REMLAPS GEM (Pac)

Barrier 11

Scott Singleton (Scone)

Kerrin McEvoy 59kg

Byo b g Rubick-La Remlap (Choir) Breeder: Mr W Palmer Owner: Mr A Palmer, Mrs W A Palmer, B R Palmer, N G Palmer, Miss J Palmer, Miss I Palmer, D Hewitson, C P Matjevic, J P Lodge & T N Lawler
TARTAN, RED DIAMOND, SLEEVES AND CAP

22 Starts 9-4-4 \$324,580 (dwc)

TECHFORM Rating 100

1st Up 5:2-2-1

2nd Up 5:1-0-2

Track 3:2-1-0

Dist 7:6-1-0

Trk/Dist 3:2-1-0

Firm 0:0-0-0

Good 10:4-2-2

Soft 7:3-1-2

Heavy 5:2-1-0

Synth 0:0-0-0

Distance(s) Won 900(6),1000(3)

| | | | | | | | | | | |
|------|-------|-------------|------|--------------------|-------------------------------|---------|------------------------|------|-------|--------|
| 1-7 | GCSTm | Sat 19Mar22 | 900 | G4 HCP | K Wilson-Taylor(a) (2) 58(56) | \$1,95f | 2-Usmanov 60 | 1.0L | 49.97 | Rtg 95 |
| 2-10 | GCSTm | Sat 7May22 | 900 | H8 BAT OUT OF HELL | J B McDonald (8) 59.5 | \$2,35f | 1-Esta La Roca (NZ) 55 | 1.0L | 53.14 | Rtg 98 |
| 3-4 | W FMm | Mon 30ci22 | 1000 | S6 OPEN BM92 | R Jones(a) (3) 59(67.5) | \$1,85f | 1-Kallos 61 | 1.5L | 57.48 | Rtg 88 |
| 3-10 | E FMm | Tue 1Nov22 | 1000 | S6 QLTy | R Maloney (8) 59 | \$13 | 1-Simply Fly 56.5 | 2.7L | 57.56 | Rtg 98 |
| 7-12 | K GRm | Sat 19Nov22 | 1000 | G3 WARRA | J Ford (12) 52.5 | \$11 | 1-Aethrie 53.5 | 2.5L | 56.32 | Rtg 88 |



2 STAMPE

Chris Munce (Eagle Farm)

6yo b g Whittington-Envelope (Monashee Mountain (USA)) **Breeder:** Mr M R Schumacher **Owner:** P R Gutzke & M R Schumacher **RED, WHITE STRIPES, BLACK SLEEVES AND CAP**

36 Starts 7-5-5 \$612,600 (t) TECHFORM Rating **93**

1st Up 7:0-0-1 **2nd Up** 6:1-1-1 **Track** 5:1-1-0 **Dist** 1:0-0-0 **Trk/Dist** 1:0-0-0
Firm 0:0-0-0 **Good** 30:7-3-4 **Soft** 5:0-2-1 **Heavy** 1:0-0-0 **Synth** 0:0-0-0

Distance(s) Won 1100(1),1200(2),1350(2),1400(2)

| | | | | | | | | | |
|------|-------|-------------|----------|-----------------|---------------------|--------|----------------------|--------------|--------|
| 2-10 | DOOMm | Sat 13Nov21 | 1200 S6 | KEITH NOUD-LR | S N Cormack (10) 54 | \$21 | 1-Tambo's Male 58.0 | 2L 1:09.99 | Rtg 88 |
| 3-8 | DOOMm | Sat 4Dec21 | 1200 S5 | GEORGE MOORE-G3 | S N Cormack (1) 54 | \$19 | 1-Zoushlye 57.5 | 2.5L 1:09.60 | Rtg 90 |
| 1-11 | E FMm | Sat 18Dec21 | 1400 G4 | LOUGH NEAGH-LR | S N Cormack (9) 54 | \$4.20 | 2-Sambiro 54.1 | 3L 1:22.85 | Rtg 91 |
| 7-10 | DOOMm | Sat 1Jan22 | 1350 H10 | THE BUFFERING | S N Cormack (4) 57 | \$20 | 1-Kemertari 59.4 | 3L 1:22.80 | Rtg 97 |
| 9-12 | E FMm | Sat 16Apr22 | 1000 G3 | ASCOT HCP-LR | S N Cormack (10) 56 | \$51 | 1-Je Suis Belle 54.4 | 6L 56.66 | Rtg 97 |



3 SIMPLY FLY

Rex Lipp & Nicholas Hahn (Toowoomba)

James Orman 58kg

5yo b or g Spirit of Boom-Express Air (Piccolo (GB)) **Breeder:** Eureka Cambooya Thoroughbreds Pty Ltd **Owner:** Eureka Stud (Mgr: S C Mcalpine), R G Lipp & P M Mahony **GOLD, BLACK STRIPES, RED SLEEVES, GOLD CAP**

28 Starts 8-5-0 \$799,525 (dwt) TECHFORM Rating **94**

1st Up 5:3-1-0 **2nd Up** 5:1-1-0 **Track** 3:1-0-0 **Dist** 1:1-0-0 **Trk/Dist** 0:0-0-0
Firm 0:0-0-0 **Good** 15:2-4-0 **Soft** 10:4-1-0 **Heavy** 3:2-0-0 **Synth** 0:0-0-0

Distance(s) Won 800(1),850(1),1000(4),1100(1),1200(1)

| | | | | | | | | | |
|-------|-------|-------------|---------|-------------------|----------------------|----------|----------------------|------------|--------|
| 1-8 | DOOMm | Sat 9Jul22 | 1110 S6 | CHIEF DE BEERS-LR | T Harrison (2) 54.5 | \$4.80ef | 2-Centrefire 54.1 | 5L 1:04.96 | Rtg 89 |
| 1-10 | E FMm | Tue 11Nov22 | 1000 S6 | QLTY | T Harrison (10) 56.5 | \$10 | 2-Je Suis Belle 55.5 | 0.2L 57.56 | Rtg 93 |
| 7-8 | SCSTM | Sat 19Nov22 | 1000 G3 | SWP | T Harrison (2) 57.5 | \$4.60 | 1-Le Palmier 56.3 | 9L 56.32 | Rtg 97 |
| 6-10 | E FMm | Sat 19Dec22 | 1000 G4 | BRIBIE-LR | T Harrison (7) 57.5 | \$20 | 1-Sneaky Five 54.1 | 8L 56.69 | Rtg 97 |
| 11-11 | TWBAN | Sat 31Dec22 | 1200 G3 | SWP | T Harrison (2) 57.5 | \$26 | 1-Yellow Brick 55.1 | 5L 1:10.69 | Rtg 96 |



4 LE PALMIER

Tony Gollan (Eagle Farm)

Jim Byrne 57kg

6yo b g Spirit of Boom-Inmoremiss (Made of Gold (USA)) **Breeder:** Mr M J Pascoe **Owner:** M G Buys, Mrs Z Daly & M R Palmer **ROYAL BLUE AND ORANGE DIAGONAL STRIPES, ORANGE AND ROYAL BLUE SEAMS CAP**

32 Starts 8-6-4 \$498,425 TECHFORM Rating **99**

1st Up 7:2-4-1 **2nd Up** 7:3-2-0 **Track** 3:0-1-1 **Dist** 2:0-1-1 **Trk/Dist** 2:0-1-1
Firm 0:0-0-0 **Good** 25:8-4-3 **Soft** 5:0-1-1 **Heavy** 2:0-1-0 **Synth** 0:0-0-0

Distance(s) Won 1000(6),1050(1),1200(1)

| | | | | | | | | | |
|------|-------|-------------|---------|-----------|-------------------------|---------|-----------------------|------------|--------|
| 2-8 | GCSTM | Sat 17Sep22 | 900 H8 | QLTY | G J Cartwright (5) 56.5 | \$3.10f | 1-Princess Lunar 54.0 | 5L 53.19 | Rtg 84 |
| 1-8 | E FMm | Sat 8Oct22 | 1000 G4 | CL6 | J P L Byrne (8) 59 | \$10 | 2-Circularity 52.5 | 1.5L 56.96 | Rtg 84 |
| 7-10 | E FMm | Tue 1Nov22 | 1000 S6 | QLTY | J P L Byrne (5) 54.5 | \$6.50 | 1-Simply Fly 56.5 | 6.2L 57.56 | Rtg 90 |
| 1-8 | SCSTM | Sat 19Nov22 | 1000 G3 | SWP | J P L Byrne (7) 56 | \$9.50 | 2-Sneaky Five 56.5 | 0.5L 56.32 | Rtg 90 |
| 4-10 | E FMm | Sat 10Dec22 | 1000 G4 | BRIBIE-LR | J P L Byrne (2) 55.5 | \$5.50 | 1-Sneaky Five 54.0 | 7L 56.69 | Rtg 93 |

Barrier 3

Justin Huxtable 59kg



5 THE BOPPER

Kris Lees (Gold Coast)

5yo ch g Nicconi-Chicago (Artie Schiller (USA)) **Breeder:** Mrs J Harris **Owner:** Mrs K L Lees, Mrs V A Lees, P W Burgess, Mrs D A Moore, L P Richardson, Ms L Goodchild, C R Squires, P E Thoroughbreds, J P Carey, P W Sullivan, B M Marshall, Mrs F J Marshall, M Stone, Ms G F Mooney, C Richardson, D Thomas, Miss T Jolley, P W Richardson & J B Stephen **ORANGE, BLACK MALTESE CROSS AND POM POM**

18 Starts 5-2-1 \$423,615 (w) TECHFORM Rating **97**

1st Up 5:2-1-0 **2nd Up** 5:2-0-0 **Track** 0:0-0-0 **Dist** 0:0-0-0 **Trk/Dist** 0:0-0-0
Firm 0:0-0-0 **Good** 13:4-2-1 **Soft** 4:1-0-0 **Heavy** 1:0-0-0 **Synth** 0:0-0-0

Distance(s) Won 1000(3),1100(1),1200(1)

| | | | | | | | | | |
|------|-------|-------------|---------|--------------|-------------------------|---------|----------------------|--------------|--------|
| 7-9 | RANDm | Sat 11Jun22 | 1100 G4 | JUNE STKS-LR | D Gibbons(a) (5) 54 | \$7.50 | 1-Dragonstone 54.3 | 7L 1:04.69 | Rtg 84 |
| 3-10 | E FMm | Sat 16Jul22 | 1200 G4 | HCP | L Cassidy (6) 54 | \$3.70f | 1-Tokoriki 54.5 | 1.1L 1:10.66 | Rtg 85 |
| 4-10 | RANDm | Tue 1Nov22 | 1000 G3 | 4Y+ BM84 | D Gibbons(a) (7) 61(69) | \$5.50 | 1-Key Largo 53.1 | 4L 56.32 | Rtg 84 |
| 5-10 | RHILm | Sat 3Dec22 | 1100 G3 | BM88 | J Parr (8) 58 | \$12 | 1-AI Me 54.3 | 3L 1:03.48 | Rtg 84 |
| 1-10 | SCST | Mon 26Dec22 | 1000 G4 | HCP | S N Cormack (9) 58 | \$3.90f | 2-Indispensable 56.5 | 4.0L 57.40 | Rtg 86 |

Barrier 13

James McDonald 55kg

6 BELIEBER

Benjamin Smith (Kembla Grange)

Mrs Stephanie Thornton 54kg

5yo b or br g Zoustar-Sense And Reason (Exceed And Excel) **Breeder:** O S Tait Pty Ltd **Owner:** T Lavalle, J White & A Bertuccio **YELLOW, ROYAL BLUE CONJOINED ML, RED SLEEVES AND CAP**

13 Starts 2-1-2 \$84,595 (w) TECHFORM Rating **87**

1st Up 6:2-0-0 **2nd Up** 2:0-1-0 **Track** 0:0-0-0 **Dist** 0:0-0-0 **Trk/Dist** 0:0-0-0
Firm 0:0-0-0 **Good** 4:1-0-0 **Soft** 7:1-1-1 **Heavy** 2:0-0-1 **Synth** 0:0-0-0

Distance(s) Won 1000(1),1100(1)

| | | | | | | | | | |
|------|-------|-------------|----------|-------------|--------------------------|---------|----------------------|--------------|--------|
| 6-8 | HAWK | Tue 16Mar21 | 1000 S6 | CL1 | B J Griffiths (2) 61(69) | \$7.50 | 1-Van Giz 59.5 | 4L 57.64 | Rtg 65 |
| 1-6 | MRYA | Fri 10Oct21 | 1000 S6 | CL3 | R Freeman (1) 59 | \$5.50 | 2-Esteemed Lady 54.1 | 3L 58.69 | Rtg 67 |
| 3-8 | GUND | Fri 12Nov21 | 1000 H10 | GULLYFLYING | R Freeman (8) 55 | \$2.60f | 1-Bombdigully 55.3 | 0.0L 1:00.25 | Rtg 71 |
| 4-10 | K GR | Sat 13Aug22 | 1000 S5 | BM64 | J Penza (4) 62.5 | \$9.50 | 1-Headwall 57.5 | 0.8L 57.59 | Rtg 67 |
| 9-12 | RANDm | Sat 31Dec22 | 1100 G4 | MIDWAY BM72 | R King (1) 57.5 | \$12 | 1-Garrison 58.5 | 4.7L 1:03.46 | Rtg 67 |

Barrier 8



7 DESERT MAN

(Blks)

Lauren Abbott (Eagle Farm)

William Pike 54kg

10yo b g I Am Invincible-Snippetey Day (Snippets) **Breeder:** Mr N J Osborne **Owner:** K M Schweida **RED, BLACK MALTESE CROSS AND BLACK CAP**

42 Starts 8-5-7 \$241,975 (wtc) TECHFORM Rating **93**

1st Up 8:1-3-0 **2nd Up** 8:2-0-2 **Track** 8:2-3-1 **Dist** 5:1-2-1 **Trk/Dist** 5:1-2-1
Firm 0:0-0-0 **Good** 33:6-3-7 **Soft** 5:1-0-0 **Heavy** 3:0-2-0 **Synth** 1:1-0-0

Distance(s) Won 900(1),1050(2),1100(3),1200(2)

| | | | | | | | | | |
|-----|-------|-------------|----------|-----|---------------------------|---------|------------------------|--------------|--------|
| 2-8 | GCST | Sat 16Apr22 | 1200 H8 | HCP | A Jones(a) (4) 54.5(63) | \$3.50 | 1-Muiron 55.1 | 0L 1:13.27 | Rtg 80 |
| 1-4 | SCPT | Sat 14May22 | 1100 Syn | HCP | A Jones(a) (4) 54.5(63) | \$2.30f | 2-Brazen Gem (NZ) 52.3 | 3L 1:04.44 | Rtg 80 |
| 5-9 | IPSW | Sun 29May22 | 1100 H10 | HCP | K Wilson-Taylor(a) (4) 57 | \$6 | 1-Dragon Miss 54.5 | 5L 1:05.69 | Rtg 83 |
| 2-6 | GCSTM | Wed 30Nov22 | 900 G4 | HCP | S T Collett (6) 55 | \$4.40 | 1-Pizone 52.0 | 1L 50.66 | Rtg 83 |
| 3-8 | DALB | Mon 12Dec22 | 1100 G4 | HCP | K Wilson-Taylor(a) (5) 59 | \$2.70f | 1-Miss Barry 52.5 | 0.5L 1:03.45 | Rtg 83 |



8 RENEGADE (Blks)

Wayne Oakenfull (Inverell)

Byo b g Commands-Port Isabel (Encosta de Lago) Breeder: Burnewang North Pastoral Owner: E P Ehsman, M C Ehsman, W Oakenfull, R J Gleeson, L Mckinlay, J Oakenfull, B J Fox & R Q Worner
ROYAL BLUE, WHITE STARS AND CAP

Barrier 4

Kyle Wilson-Taylor (a) 54kg

31 Starts 8-4-1 \$250,790 (w) TECHFORM Rating 89

1st Up 6:2-0-0 2nd Up 5:0-1-0 Track 0:0-0-0 Dist 0:0-0-0 Trk/Dist 0:0-0-0
Firm 0:0-0-0 Good 27:7-4-1 Soft 4:1-0-0 Heavy 0:0-0-0 Synth 0:0-0-0

| | | | | | | | | |
|-----------------|-----------------|---------|---------------|------------------|----------|------|-------------------------------------|--------|
| Distance(s) Won | 1400(7),1500(1) | | | | | | | |
| 11-12 BRAT | Sun 10Oct21 | 1400 G4 | BM70 | J Richards (8) | 63(61.5) | \$41 | 1-Hickok 57.9.3L 1:23.87 | Rtg 76 |
| 1-12 MRPKm | Sat 23Oct21 | 1400 G4 | BM68 | B Price(a) (10) | 63(60) | \$13 | 2-Impossible Action 57.0.8L 1:24.00 | Rtg 74 |
| 7-13 MRPKm | Sat 6Nov21 | 1400 G4 | BM76 | B Vorster (13) | 61 | \$21 | 1-LTI Hank 54.5.2.2L 1:22.79 | Rtg 78 |
| 1-12 INVL | Sat 1Jan22 | 1400 S5 | INVL CUP BM84 | D K Peasley (12) | 61.5 | \$9 | 2-Trogir 52.1.3L 1:23.36 | Rtg 85 |
| 7-10 DOOMm | Sat 5Feb22 | 1350 S5 | BM85 | L Cassidy (8) | 58 | \$19 | 1-Dreamreacher 54.5.2.8L 1:21.22 | Rtg 83 |



9 SUPERARE

Stuart Kendrick (Sunshine Coast)

5yo ch g Exceed And Excel-Strawberry Field (Encosta de Lago) Breeder: Love Racing Pty Ltd Owner: Mrs T Kendrick, E D Giacobone, I B Burchill, G P Mee, M G Hole, R D Tully, R J Bax, G B Silts, P A J Howden, A J Davis, Mrs K J Howden & Love Racing (Mgr: Mrs B J Love) RED, WHITE HEARTS

Barrier 2

Martin Harley 54kg

25 Starts 7-3-7 \$170,195 (w) TECHFORM Rating 94

1st Up 4:1-0-1 2nd Up 4:2-1-0 Track 5:1-2-2 Dist 3:1-0-2 Trk/Dist 3:1-0-2
Firm 0:0-0-0 Good 14:2-3-5 Soft 7:3-0-1 Heavy 3:1-0-1 Synth 1:1-0-0

| | | | | | | | | |
|-----------------|--|---------|-----|------------------|------|---------|----------------------------------|--------|
| Distance(s) Won | 900(1),1000(3),1100(1),1200(1),1300(1) | | | | | | | |
| 3-4 SCST | Sun 9Oct22 | 1200 G4 | HCP | B E Thompson (2) | 56.5 | \$2.40f | 1-Tavisan (NZ) 58.5.3.3L 1:11.42 | Rtg 83 |
| 3-6 SCST | Sun 16Oct22 | 1000 S5 | HCP | B E Thompson (2) | 57 | \$6.50 | 1-Kisukano 58.0.6L 57.32 | Rtg 83 |
| 5-8 SCSTm | Sat 19Nov22 | 1000 G3 | SWP | B Loy (8) | 56 | \$61 | 1-Le Palmier 56.3.6L 56.32 | Rtg 83 |
| 3-6 GCSTm | Wed 30Nov22 | 900 G4 | HCP | B E Thompson (5) | 55 | \$3.50 | 1-Pizonie 52.2.1L 50.66 | Rtg 83 |
| 3-10 SCST | Mon 26Dec22 | 1000 G4 | HCP | B Loy (1) | 56.5 | \$8 | 1-The Bopper 58.4.1L 57.40 | Rtg 83 |



10 ARCHER'S PARADOX (Blks)

David Murphy (Eagle Farm)

7yo b m Golden Archer-Shamsie (Danzero) Breeder: Mr B M Nolan Owner: T R Neale, P F McCluskey, B Beves, G Layton, M J Edwards, R G Neale, R M Loggie, P M Hocking, C M Miller, Mrs K Beves, R J Kirshaw & Guza Volis Racing (Mgr: B Clarke) GOLD, NAVY BLUE HALVES, SLEEVES AND CAP, GOLD CUFFS

Barrier 7

Georgina Cartwright 52kg

39 Starts 8-6-6 \$488,175 (w) TECHFORM Rating 93

1st Up 9:2-1-3 2nd Up 8:2-0-0 Track 9:1-1-4 Dist 8:1-0-4 Trk/Dist 8:1-0-4
Firm 0:0-0-0 Good 28:7-4-4 Soft 6:1-1-0 Heavy 4:0-1-2 Synth 1:0-0-0

| | | | | | | | | |
|-----------------|-------------------------------|----------|------|--------------------|--------|---------|------------------------------------|--------|
| Distance(s) Won | 800(1),900(1),1000(3),1050(3) | | | | | | | |
| 2-6 SCSTm | Sat 2Jul22 | 1000 H9 | BM90 | G J Cartwright (4) | 56.5 | \$12 | 1-Goldsbrough (NZ) 54.1.0L 1:00.06 | Rtg 90 |
| 4-7 SCPT | Sun 10Jul22 | 1100 Syn | HCP | M Castle(a) (8) | 59(56) | \$2.25f | 1-Superare 54.3.8L 1:04.07 | Rtg 90 |
| 2-6 E FmM | Sat 10Oct22 | 1000 G4 | HCP | G J Cartwright (1) | 52.5 | \$5.50 | 1-Osamu 52.0.5L 57.25 | Rtg 88 |
| 5-6 SCST | Sun 16Oct22 | 1000 S5 | HCP | G J Cartwright (6) | 58 | \$3.10f | 1-Kisukano 58.2.6L 57.35 | Rtg 88 |
| 8-10 E FmM | Tue 1Nov22 | 1000 S6 | QLTY | G J Cartwright (7) | 52 | \$31 | 1-Simply Fly 56.5.6.9L 57.56 | Rtg 88 |



11 PRINCESS LUNAR

Scott Morrisey (Gold Coast)

4yo b m Bel Esprit-Sami Queen (Commands) Breeder: Mr K Say Owner: K I Say, Mrs J O Say & W N Tape CERISE, GOLD SASH AND CAP
10 Starts 3-0-0 \$142,725 (w) TECHFORM Rating 94

1st Up 3:2-0-0 2nd Up 3:1-0-0 Track 4:3-0-0 Dist 5:3-0-0 Trk/Dist 4:3-0-0
Firm 0:0-0-0 Good 4:2-0-0 Soft 5:0-0-0 Heavy 1:1-0-0 Synth 0:0-0-0

| | | | | | | | | |
|-----------------|-------------|---------|--------|--------------------|------------|--------|-------------------------------|--------|
| Distance(s) Won | 900(3) | | | | | | | |
| 4-10 TWBA | Fri 25Mar22 | 870 S6 | CL3-SW | M Hellyer (4) | 54.5 | \$14 | 1-Elegit 56.6.1L 49.92 | Rtg 63 |
| 11-11 DOOMm | Sat 9Apr22 | 1050 S5 | 3Y HCP | M Wishart (9) | 54(52) | \$101 | 1-Coco Row 57.11.2L 1:00.96 | Rtg 63 |
| 1-8 GCSTm | Sat 17Sep22 | 900 H8 | QLTY | T Harrison (1) | 54 | \$26 | 2-Le Palmier 56.5.0.5L 53.19 | Rtg 61 |
| 12-12 E FmM | Sat 15Oct22 | 1000 G4 | CL3-SW | T Harrison (9) | 57 | \$31 | 1-Deep Rouge 55.5.13.8L 57.34 | Rtg 80 |
| 5-6 GCSTm | Wed 30Nov22 | 900 G4 | HCP | K Wilson-Taylor(a) | (3) 54(53) | \$7.50 | 1-Pizonie 52.2.9L 50.66 | Rtg 79 |



12 STREAKA

Chris Anderson (Eagle Farm)

5yo b g Deep Field-Nakedindaspa (Redoute's Choice) Breeder: Mr B S Russell Owner: D H B Giesemann, Mrs E F Giesemann, W B Davison, Mrs N E Davison, Ms A Maynard, E H Giesemann, Viper Trk Syndicate (Mgr: K Capewell), A J Cerciui, L J Boulous, A Boulous, K George, K D Smith & G A M Maynard YELLOW, CERISE STARS, ROYAL BLUE SLEEVES, CERISE CAP

Barrier 14

Ben Thompson 52kg

10 Starts 2-2-1 \$98,300 (w) TECHFORM Rating 96

1st Up 4:4-1-0 2nd Up 3:0-2-0 Track 1:0-1-0 Dist 1:0-1-0 Trk/Dist 1:0-1-0
Firm 0:0-0-0 Good 6:0-4-0 Soft 3:1-0-1 Heavy 0:0-0-0 Synth 1:1-0-0

| | | | | | | | | |
|-----------------|----------------|----------|------------|--------------------|----------------|---------|----------------------------------|--------|
| Distance(s) Won | 800(1),1100(1) | | | | | | | |
| 10-11 E FmM | Sat 5Jun21 | 1200 G4 | QLD DAY-LR | G Boss (4) | 57 | \$26 | 1-Setana 57.4.0L 1:11.33 | Rtg 72 |
| 1-8 SCPTm | Wed 2Mar22 | 1100 Syn | CL2 | K Wilson-Taylor(a) | (8) 61.5(59.5) | \$2.35f | 2-Berdini's Girl 55.4.3L 1:03.92 | Rtg 72 |
| 8-12 DOOMm | Sat 26Mar22 | 1050 S7 | BM85 | K Wilson-Taylor(a) | (4) 54.5(53) | \$2.20f | 1-Lyrical Girl 56.5.8.4L 1:01.10 | Rtg 76 |
| 3-8 SCST | Sun 17Apr22 | 1000 S5 | CL3-SW | K Wilson-Taylor(a) | (5) 57.5 | \$5 | 1-Red Rubi 57.1.2L 58.34 | Rtg 76 |
| 2-9 E FmM | Sat 17Dec22 | 1000 G4 | CL6-SW | J P L Byrne (7) | 54.5 | \$8 | 1-Glorious Ruby 53.0.4L 56.83 | Rtg 76 |



13 DREAM WEAVING (Blks)

Jason Edwards (Deagon)

5yo br m Dream Ahead (USA)-Quality Appeal (Elusive Quality (USA)) Breeder: Mr K Belsham Owner: A R Kucks, Mrs D J Kucks, Mrs T L Cooper, Ms B Kucks, Mrs S L Rhodes, L J Rhodes, M McIntyre, Mrs H M McIntyre, Ms S J Krahe, D R Dickson, B Mitchell, Miss B L O'Sullivan, J A Edwards, D A Butler, M G Cramond, D J Whitelaw, Mrs R K Sullivan, Ms M A Nolan & Mrs K A Leveaux MAROON, WHITE CHECKS AND SLEEVES, MAROON ARMBANDS, WHITE AND MAROON QUARTERED CAP

Barrier 5

Taylor Marshall 52kg

36 Starts 5-10-4 \$114,555 (dw) TECHFORM Rating 90

1st Up 4:0-1-2 2nd Up 4:0-0-1 Track 6:0-2-2 Dist 8:2-2-0 Trk/Dist 6:0-2-2
Firm 0:0-0-0 Good 20:4-5-2 Soft 9:1-1-1 Heavy 6:0-4-1 Synth 1:0-0-0

| | | | | | | | | |
|-----------------|-----------------------|---------|------|------------------|------|--------|---------------------------------|--------|
| Distance(s) Won | 800(2),850(2),1100(1) | | | | | | | |
| 4-9 GCSTm | Sat 17Sep22 | 900 H8 | QLTY | T Marshall (3) | 52 | \$18 | 1-Princess Lunar 54.3.9L 53.19 | Rtg 64 |
| 5-8 IPSWm | Wed 19Oct22 | 1010 G4 | BM68 | B E Thompson (5) | 55 | \$15 | 1-You'll Be Mist 58.1.0L 58.52 | Rtg 64 |
| 2-9 IPSW | Sat 26Nov22 | 800 G4 | BM62 | T Marshall (6) | 58 | \$3.80 | 1-Orsetto 57.5.0.2L 45.20 | Rtg 64 |
| 1-7 GATT | Mon 5Dec22 | 860 G3 | BM70 | T Marshall (2) | 54.5 | \$4.60 | 2-The Billionaire 59.0.2L 48.65 | Rtg 65 |
| 1-9 IPSW | Fri 30Dec22 | 800 G4 | BM70 | T Marshall (9) | 56 | \$10 | 2-Sequesay 56.0.2L 45.20 | Rtg 68 |



14 MISHANI FRAUDSTER

Les Ross (Beaudesert)

Syo ch g Jet Spur-Mishani Sinner (Falvelon) Breeder: Mishani Enterprises Pty Ltd Owner: Mishani Enterprises Pty Ltd (Mgr: M D Crooks) SKY BLUE, WHITE SLEEVES AND CAP

36 Starts 5-4-5 \$271,526 (w)

Barrier 12

Nikita Beriman 52kg

TECHFORM Rating 88

1st Up 6:2-1-0 2nd Up 5:1-0-1 Track 9:0-0-1 Dist 0:0-0-0 Trk/Dist 0:0-0-0
Firm 0:0-0-0 Good 17:1-2-2 Soft 14:1-2-3 Heavy 4:2-0-0 Synth 1:1-0-0

Distance(s) Won 1000(1),1100(2),1200(2)

| | | | | | | | | |
|------|-------|-------------|---------|--------|-----------------------------|--------|-------------------------------------|--------|
| 6-6 | SCST | Sun 16Oct22 | 1000 S5 | HCP | J L Cornish(a) (1) 54(52.5) | \$4.40 | 1-Kisukano 58 2.8L 57.35 | Rtg 72 |
| 3-6 | GCST | Tue 1Nov22 | 1100 S5 | CL5-SW | J B Murphy (4) 59 | \$11 | 1-Explosive Quality 57 1.8L 1:04.19 | Rtg 72 |
| 2-12 | DOOMm | Wed 16Nov22 | 1050 G3 | BM68 | J M Orman (1) 61 | \$5 | 1-Miss Barty 55 1.0L 1:00.94 | Rtg 72 |
| 8-9 | E FMm | Sat 17Dec22 | 1000 G4 | CL6-SW | T See (5) 57.5 | \$101 | 1-Glorious Ruby 53 3.5L 56.83 | Rtg 73 |
| 9-9 | DOOMm | Sat 31Dec22 | 1050 S5 | BM78 | N S Beriman (9) 56 | \$51 | 1-Way To The Stars 53.5 8.8L 59.90 | Rtg 73 |

1st 2nd 3rd 4th Time

GOLD COAST YEARLING SALE | 10-16 JANUARY



MADAME POMMERY ALLIGATOR BLOOD MANZOICE COOLANGATTA



IN SECRET JACQUINOT HITOTSU ELLSBERG GOLDEN SIXTY



THE SALE THAT GIVES YOU MORE MORE G1 WINNERS

More Magic

Guineas winners, classic winners, sizzling sprinters, mighty milers, superstar 3YOs and Hong Kong champions

THE 2023 MAGIC MILLIONS GOLD COAST YEARLING SALE – DISCOVER MORE

GOLD COAST
TURF CLUB & EVENT CENTRE



MAGICMILLIONS.COM.AU



DESTINATION GOLDCOAST.

THE STAR



DUBIOUS

NOT A SINGLE DOUBT x SUSPICIEUSE (FR)



EXTREMELY GOOD FIRST YEARLINGS!

BUYERS WILL BE SPOILT FOR **CHOICE!**

17 YEARLINGS CATALOGUED FOR THE 2023 MAGIC MILLIONS GOLD COAST YEARLING SALE

#DubiousFirstYearlings

AQUIS STALLIONS
aquisfarm.com

For more information phone
Jonathan Davies 0423 033 858
Paul Knight 0410 683 469
Penelope Crowley 0427 857 788

Race 5

1200m 2:32pm

DUBIOUS FIRST YEARLINGS QTIS Three-Year-Old Handicap

Of \$75,000. 1st \$42,700, 2nd \$14,350, 3rd \$7,350, 4th \$3,500, 5th \$2,100, 6th \$1,000, 7th \$1,000, 8th \$1,000, 9th \$1,000, 10th \$1,000. QTIS 3YO Bonuses: First \$24500, Second \$7000, Third \$3500, to qualified horses. A QTIS 3YO Fillies \$17,500 (1st \$12,250, 2nd \$3,500, 3rd \$1,750) also applies for qualified horses. For Three-Years-Old. Handicap. Apprentices can claim.

Track Record: 1-07.65E Champagne Cuddles (05/05/2018) [Good4]

Class Record: 1-09.07E Faster Son (17/04/2010) [Good3]

THE WHISPER IS: 6. BUSTING

| No. | Last 5 | Horse/Barrier/Trainer/Techform | Jockey | Wgt | Rtg |
|-----|--------|---|------------------------------|------|-----|
| 1 | 54793 | JEMELDI (7) Ryan Tyrell & Tom Button 83 | William Pike | 58 | 70 |
| 2 | 1311 | HIDDEN WEALTH (13) Tony Gollan 100 | Mrs Stephanie Thornton | 57.5 | 69 |
| 3 | 211s7 | BILLIONAIRE BABY (12) Robert Heathcote 95 | Martin Harley | 57 | 68 |
| 4 | 3s155 | HARD TO SAY (5) Jason Deamer 89 | Chad Schofield | 56.5 | 67 |
| 5 | s1108 | ROLL UP (11) Kelly Schweida 84 | James Orman | 56.5 | 67 |
| 6 | 11 | BUSTING (1) Tony Gollan 92 | Kyle Wilson-Taylor (a0/53kg) | 55 | 64 |
| 7 | 513s1 | CRIPPS TONITE (3) Toby & Trent Edmonds 89 | Kerrin McEvoy | 55 | 64 |
| 8 | 214s2 | CORFE CASTLE (14) Toby & Trent Edmonds 84 | Ben Thompson | 54 | 62 |
| 9 | 1s3 | JUNQUEIRA (4) John O'Shea 92 | James McDonald | 54 | 62 |
| 10 | 11 | OLENTIA (16) Chris Waller 97 | | 54 | 66 |
| 11 | 0s713 | SHAQUILA (9) Matthew Dunn 80 | Brodie Loy | 54 | 62 |
| 12 | 0s426 | WOWIT'S WILLYWONKA (2) Kevin Kemp 77 | Larry Cassidy | 54 | 58 |
| 13 | 125s0 | ALERT STATE (10) Les Ross 91 | Tegan Harrison | 53.5 | 65 |
| 14 | 3547s | MISHANI PERSUASION (8) Les Ross 88 | Nikita Beriman | 53.5 | 61 |
| 15 | 16 | LATAKIA (6) Tony Gollan 90 | Craig Williams | 53 | 62 |
| 16 | 2s531 | SIX SIDES (15) Natalie McCall 82 | | 52 | 60 |

TECHFORM'S TOP 5

1. 2-Hidden Wealth 100 2. 3-Billionaire Baby 95 3. 9-Junqueira 92 4. 6-Busting 92 5. 13-Alert State 91



1 JEMELDI (Blks)

Ryan Tyrell & Tom Button (Gold Coast)

3yo br g 12/08/19 Winning Rupert-Schipper (Elusive Quality (USA)) Breeder: Daandine Pastoral Co Pty Ltd Owner: T C Button, J L Piccone, P A Piccone, Livinadream Racing (Mgr: B A Samuelsson), A B Bauman, S Assink, G P Moustaka, B E Ryan, McWoodleod Racing (Mgr: Mrs J M Mcleod), Mrs S J

Watts, J N Kele, N A Meltzer, Mrs C J Ryan, Mrs B C Gibbs, G N Collins & Findyabookie (Mgr: R D Adams) **SKY BLUE**,

WHITE DIAMOND SASH

11 Starts 2-1-2 \$105,675 (w)

1st Up 3:1-1-0 2nd Up 3:1-0-0

Firm 0:0-0-0 Good 4:0-1-0

Track 1:0-0-1

Soft 6:2-0-1

Dist 4:0-0-1

Heavy 1:0-0-1

TECHFORM Rating **83**

Trk/Dist 0:0-0-0

Synth 0:0-0-0

Distance(s) Won 1000(1),1100(1)

5-6 **DOOM** Sat 22Oct22 **1200** ST 3YC&G HCP L Tarrant (5) 59 \$10

4-8 **E FMm** Sat 29Oct22 **1000** G3 3Y BM72 J L Cornish(a) (5) 59.5(56.5) \$21

7-8 **SCSTm** Sat 19Nov22 **1000** G4 3Y HCP K Wilson-Taylor(a) (5) 58(56.5) \$81

9-10 **DOOM** Sat 3Dec22 **1200** S6 PIERATA 3YCG-SW J H Huxtable (1) 56.5 \$91

3-7 **GCST** Sat 17Dec22 **1100** S5 CG&E CL2-SW J H Huxtable (5) 57.5 \$2,901

1-Deer Trail 52.6.2L 1:11.00 Rtg 74

1-Chinny Boom 55.5.3.0L 58.03 Rtg 73

1-Golden Boom 54.5.6.9L 56.12 Rtg 72

1-Lubrication 56.5.6.8L 1:10.06 Rtg 71

1-Cripps Tonite 56.1.9L 1:04.40 Rtg 70

**2 HIDDEN WEALTH** OTIS

Barrier 13

Tony Gollan (Eagle Farm)**Mrs Stephanie Thornton** 57.5kg

3yo b g 21/09/19 Better Than Ready-Miss Stash (Bradbury's Luck) **Breeder:** Ms J B Fraser **Owner:** M A McLean, Ms S R McGowan, C R Filer, P G Keys, J P Jenkins, J P Houllihan, Bergelicious Racing (Mgr: S Mackay), Diceridge Pty Ltd (Mgr: Mrs J P Aspinall), Wessel Thoroughbreds (Mgr: C J Wessel), B R I N G O Racing (Mgr: B J Cooper) & Roverford Pty Ltd (Mgr: W B Dunlop) **WHITE, ROYAL BLUE STARS, ROYAL BLUE AND WHITE STARS, SLEEVES AND CAP**

4 Starts 3-0-1 \$141,050

TECHFORM Rating 100

1st Up 1:1-0-0 **2nd Up** 1:0-0-1**Track** 0:0-0-0**Dist** 0:0-0-0**Trk/Dist** 0:0-0-0**Firm** 0:0-0-0**Good** 4:3-0-1**Soft** 0:0-0-0**Heavy** 0:0-0-0**Synth** 0:0-0-0**Distance(s) Won** 800(1),1000(1),1050(1)

| | | | | | | | |
|------|--------------|-------------|---------|-----------|------------------------|---------|---|
| 1-12 | IPSW | Thu 3Nov22 | 800 G4 | 3Y MDN-SW | S M Thornton (11) 57 | \$3.20f | 2-Singapore Lady 55.1.3L 45.46 |
| 3-8 | SCSTM | Sat 19Nov22 | 1000 G4 | 3Y HCP | S M Thornton (11) 52.5 | \$13 | 1-Golden Boom 54.5.4L 56.12 Rtg 60 |
| 1-7 | SCST | Sun 11Dec22 | 1000 G4 | 3Y BM65 | S M Thornton (6) 56.5 | \$1.80f | 2-Dealing's Done 57.5.2.0L 57.17 Rtg 60 |
| 1-13 | DOOMm | Sat 24Dec22 | 1050 G4 | 3Y HCP | S M Thornton (6) 56 | \$2.20f | 2-Cassimir 54.1.7L 59.84 Rtg 64 |

**3 BILLIONAIRE BABY** OTIS

Barrier 12

Robert Heathcote (Eagle Farm)**Martin Harley** 57kg

3yo b g 27/08/19 Winning Rupert-Express Air (Piccolo (GB)) **Breeder:** Eureka Cambooya Thoroughbreds Pty Ltd **Owner:** Adrenaline Thoroughbreds No 1, Ms K Warren, G S Quigley, S P Black, L Condon, L T Keane, J M Coats, P A Piccone, D A Hayes, G De Mori, S A Ferdinand, A Paterson, D J Hill, S Ensbey, G Bowman, S Buchanan, Miss K Manning, Twilight Racing, Ivie Racing & J 2 J Racing **SKY BLUE, WHITE AND PURPLE ADRENALINE LOGO, ORANGE SLEEVES AND CAP WITH PURPLE ADRENALINE LOGO**

5 Starts 2-2-0 \$130,550 (dw)

TECHFORM Rating 95

1st Up 2:0-1-0 **2nd Up** 1:0-1-0**Track** 0:0-0-0**Dist** 1:1-0-0**Trk/Dist** 0:0-0-0**Firm** 0:0-0-0**Good** 3:1-1-0**Soft** 1:1-0-0**Heavy** 1:0-1-0**Synth** 0:0-0-0**Distance(s) Won** 1200(1),1400(1)

| | | | | | | | |
|------|--------------|-------------|----------|--------------|---------------------------|---------|--------------------------------------|
| 2-12 | DOOMm | Wed 15Jun22 | 1110 G4 | 2YC&G MDN-SW | L R Kilner(a) (11) 57(55) | \$8.50 | 1-Corfe Castle 57.1.0L 1:05.58 |
| 2-10 | SCSTM | Sat 2Jul22 | 1000 H10 | 2Y HCP | L R Kilner(a) (4) 56(54) | \$6 | 1-Northern Express 56.5.2.5L 1:00.15 |
| 1-11 | DOOMm | Wed 13Jul22 | 1200 S7 | 2Y MDN-SW | J M Orman (1) 57 | \$1.80f | 2-Northern Queen 55.2.0L 1:12.83 |
| 1-9 | E FmM | Sat 30Jul22 | 1400 G4 | 2Y HCP | J M Orman (5) 57 | \$2.35f | 2-Better Rain 59.0.4L 1:26.76 |
| 7-13 | DOOMm | Sat 24Dec22 | 1050 G4 | 3Y HCP | M Harley (12) 58 | \$11 | 1-Hidden Wealth 56.3.5L 59.84 Rtg 68 |

**4 HARD TO SAY** OTIS

Barrier 5

Jason Deamer (Newcastle)**Chad Schofield** 56.5kg

3yo b g 25/09/19 Exceed And Excel-Malasan (Red Ransom (USA)) **Breeder:** Mr J P Wagstaff **Owner:** Dynamic Ladies Syndicate (Mgr: Mrs F K Wyatt), Mrs C Freeman, Mrs A T Woollett, Mrs B A Reid, Mrs K Corby & Mrs H Corby **WHITE, DYNAMIC SYNDICATES LOGO, RED CAP**

8 Starts 1-1-1 \$79,775

TECHFORM Rating 89

1st Up 3:1-0-1 **2nd Up** 2:0-0-0**Track** 0:0-0-0**Dist** 0:0-0-0**Trk/Dist** 0:0-0-0**Firm** 0:0-0-0**Good** 7:1-1-1**Soft** 0:0-0-0**Heavy** 1:0-0-0**Synth** 0:0-0-0**Distance(s) Won** 1000(1)

| | | | | | | | |
|------|--------------|-------------|---------|------------|---------------------------------|---------|--------------------------------------|
| 6-14 | RANDm | Sun 26Dec21 | 1100 G4 | 2Y SW | C Reith (5) 57 | \$7.50 | 1-Russian Conquest 55.5.1L 1:03.63 |
| 3-10 | E FmM | Sat 13Aug22 | 1000 G4 | 3Y HCP | K Wilson-Taylor(a) (2) 59(57.5) | \$4 | 1-Flaming Conquest 54.5.2.5L 58.88 |
| 1-12 | WYNG | Sat 5Nov22 | 1000 G3 | MID MDN-SW | A Adkins (11) 57.5 | \$1.60f | 2-Terra Mater 55.5.0L 56.78 |
| 5-9 | WYNG | Thu 24Nov22 | 1100 G3 | PROV BM64 | A Adkins (6) 60.5 | \$3.10f | 1-Xpresso 59.5.3.4L 1:02.60 Rtg 66 |
| 5-13 | DOOMm | Sat 24Dec22 | 1050 G4 | 3Y HCP | A Morgan (9) 57.5 | \$11 | 1-Hidden Wealth 56.2.5L 59.84 Rtg 67 |

**5 ROLL UP** (Blks)

Barrier 11

Kelly Schweida (Eagle Farm)**James Orman** 56.5kg

3yo b c 23/08/19 Zoustar-Emotional Circus (Elusive Quality (USA)) **Breeder:** Highgrove Stud **Owner:** Wilrace Pty Ltd (Mgr: D Wilson), Mrs E Luzzi, Wren Hotels Pty Ltd (Mgr: J Shelton), M Emanuele, B Molan, K M Schweida, Mrs S Di Girolamo, A Havig, J See, M Gray-Spencer, Double J (Mgr: Ms J O'Duffy), S Gray-Spencer, ZN Wilson, Lyndhurst Stud (Mgr: M Kruger), M Halle, Dr F Tomlinson & D Tynan **BLUE, WHITE STARS, WHITE AND BLUE STARS SLEEVES, WHITE AND BLUE STAR CAP**

6 Starts 2-0-1 \$49,225

TECHFORM Rating 84

1st Up 3:1-0-0 **2nd Up** 1:1-0-0**Track** 0:0-0-0**Dist** 2:0-0-0**Trk/Dist** 0:0-0-0**Firm** 0:0-0-0**Good** 4:2-0-0**Soft** 2:0-0-1**Heavy** 0:0-0-0**Synth** 0:0-0-0**Distance(s) Won** 1000(1),1100(1)

| | | | | | | | |
|-------|--------------|-------------|---------|-----------------|-----------------------------|---------|--|
| 3-14 | SCST | Sun 24Apr22 | 1000 S7 | 2Y MDN-SW | J M Orman (14) 57 | \$6 | 1-Bezuqe 55.2.6L 1:00.64 |
| 1-11 | IPSWm | Wed 12Oct22 | 1100 G4 | MDN-SW | J M Orman (7) 55(56) | \$8 | 2-Helluva Barly 55.5.0.2L 1:04.30 |
| 1-7 | E FmM | Wed 26Oct22 | 1000 G4 | BM65 | J M Orman (7) 55(56) | \$2.80f | 2-Shinshino 59.5.1.3L 58.20 Rtg 62 |
| 10-10 | DOOMm | Sat 3Dec22 | 1200 S6 | PIERATA 3YCG-SW | K Wilson-Taylor(a) (6) 56.5 | \$41 | 1-Lubrication 56.5.7.9L 1:10.06 Rtg 68 |
| 8-10 | DOOMm | Sat 24Dec22 | 1200 G4 | CL3-SW | L Cassidy (8) 56 | \$31 | 1-Arentee 56.3.7L 1:09.13 Rtg 68 |

**6 BUSTING** OTIS

Barrier 1

Tony Gollan (Eagle Farm)**Kyle Wilson-Taylor** (a0/53kg) 57kg

3yo b g 29/08/19 Spirit of Boom-Tarfeite (Snitzel) **Breeder:** Eureka Cambooya Thoroughbreds Pty Ltd **Owner:** M W Hayes, Mrs J H Hayes, Ms C M Cook, P J Brimblecombe, Ms J P Cook, J B Gumley, J Thwaite, P J Daly, B Spink, Mrs H Spink, J R Hatherell, Mrs G J S Parry & Gashed (Mgr: F A Hayes)

PURPLE, WHITE QUARTERS, CHECKED SLEEVES, QUARTERED CAP**2 Starts 2-0-0 \$63,000 (dwt)**

TECHFORM Rating 92

1st Up 1:1-0-0 **2nd Up** 1:1-0-0**Track** 1:1-0-0**Dist** 1:1-0-0**Trk/Dist** 0:0-0-0**Firm** 0:0-0-0**Good** 1:1-0-0**Soft** 1:1-0-0**Heavy** 0:0-0-0**Synth** 0:0-0-0**Distance(s) Won** 1100(1),1200(1)

| | | | | | | | |
|-----|-------------|-------------|---------|-----------|-----------------------|---------|---------------------------------------|
| 1-8 | GCST | Sat 30Dec22 | 1100 G4 | 3Y MDN-SW | G J Cartwright (2) 57 | \$2.10f | 2-Orient's Secret 57.2.0L 1:04.15 |
| 1-8 | SCST | Mon 26Dec22 | 1200 S5 | 3Y BM65 | A Jones(a) (2) 58 | \$1.90f | 2-Menari Magic 57.1.8L 1:12.02 Rtg 60 |

**7 CRIPPS TONITE** OTIS

Barrier 3

Toby & Trent Edmonds (Bundall)**Kerrin McEvoy** 55kg

3yo b g 23/09/19 Spirit of Boom-Micondesa (High Chaparral (IRE)) **Breeder:** Mr M Pilkington **Owner:** R Welsh, D M Firth, M A Pilkington, K R Green, P Aherne, R Ganino, G Melideo, D Smith, N P Zoch, The Sheen Group (Mgr: BR Denys), Hall Thoroughbred (Mgr: K M Hall) & Millar Racing & Breeding (Mgr: S B Millar) **LIME, ROYAL BLUE BRACES, ROYAL BLUE SLEEVES, LIME ARMBANDS AND CAP**

4 Starts 2-0-1 \$44,000 (dwt)

TECHFORM Rating 89

1st Up 2:1-0-0 **2nd Up** 1:1-0-0**Track** 1:1-0-0**Dist** 2:1-0-1**Trk/Dist** 0:0-0-0**Firm** 0:0-0-0**Good** 1:0-0-0**Soft** 3:2-0-1**Heavy** 0:0-0-0**Synth** 0:0-0-0**Distance(s) Won** 1100(1),1200(1)

| | | | | | | | |
|------|--------------|-------------|---------|-------------|---------------------|---------|---------------------------------------|
| 5-9 | SCST | Sun 19Jun22 | 1000 G4 | 2Y MDN-SW | B E Thompson (5) 57 | \$8 | 1-Spiritualised 57.6.3L 58.52 |
| 1-12 | IPSW | Thu 14Jul22 | 1200 S7 | 2Y MDN-PLT | N T Callow (7) 57 | \$5.50 | 2-Minto's Power 57.2.0L 1:11.89 |
| 3-6 | DOOMm | Wed 27Jul22 | 1200 S5 | 2Y HCP | R Fradd (3) 56.5 | \$2.80f | 1-Hoot 'N' Holler 53.1.2L 1:10.74 |
| 1-7 | GCST | Sat 17Dec22 | 1100 S5 | CG&E CL2-SW | A Allen (2) 56 | \$3.20 | 2-Green Legend 59.1.5L 1:04.40 Rtg 60 |



8 CORFE CASTLE **TIS**

Barrier 14

Toby & Trent Edmonds (Bundall)

Ben Thompson 54kg

3yo b c 23/10/19 Better Than Ready-Quick Witted (Rock of Gibraltar (IRE)) **Breeder:** Edmonds Racing
Owner: Miss J Edmonds, C M Casey, Ms D J Rochfort, Mrs D Lund, Mrs J McCallum, D I Mccallum, S I Hargreaves, P G Von Kanel, Mrs D Routh, D Routh, Mrs C E Keding, B J Kelly, T A Lund, R T Weir,

R J Routh, Mrs P A Shirley, P J Lederhose & Racing Tigers (Mgr: D M Bryant) **WHITE, GREEN AND PURPLE LUCKY CLOVER THROUGHBREDS LOGO, HOOPED SLEEVES, QUARTERED CAP**

4 Starts 1-2-0 \$49,200 TECHFORM Rating **84**

1st Up 2:0-2-0 **2nd Up** 1:1-0-0 **Track** 1:0-1-0 **Dist** 1:0-1-0 **Trk/Dist** 1:0-1-0
Firm 0:0-0-0 **Good** 1:1-0-0 **Soft** 1:0-1-0 **Heavy** 1:0-0-0 **Synth** 1:0-1-0

Distance(s) Won 1100(1)

| | | | | | | | | | | | |
|------|--------------|-------------|------|-----|--------------|-----------------|------|--------|--------------------|---------|--------------|
| 2-9 | SCPT | Fri 27May22 | 1000 | Syn | 2YC&G MDN-SW | R Fradd (8) | 57 | \$4.20 | 1-Johnny Rocker | 57 1.0L | 58.10 |
| 1-12 | DOOMm | Wed 15Jun22 | 1110 | G4 | 2YC&G MDN-SW | R Fradd (7) | 57 | \$3.80 | 2-Billionair Baby | 55 1.0L | 1:05.58 |
| 4-10 | SC2M | Sat 2Jul22 | 1000 | H10 | 2Y HCP | J P L Byrne (8) | 57.5 | \$7 | 1-Northern Express | 56.5 | 4.1L 1:00.15 |
| 2-10 | GCST | Sat 17Dec22 | 1200 | S5 | 3Y BM62 | A T Allen (2) | 59 | \$4.80 | 1-Honkytonk Diva | 57 1.3L | 1:09.16 |



9 JUNQUEIRA

Barrier 4

John O'Shea (Randwick)

James McDonald 54kg

3yo b or br 15/09/19 Capitalist-Bibby (USA) (Stormy Atlantic (USA)) **Breeder:** S F Bloodstock L L
C Owner: Mystery Downs (Mgr: F W Cook), Mrs C M Cook, D M Ackery, A J Driussi, B Hendren, P A Dempsey, P J Dempsey, J Clubbe, D Dickson & LT Cook **MAROON, WHITE CROSSED SASHES,**

YELLOW ARMBANDS, YELLOW CAP

2 Starts 1-0-1 \$30,525 TECHFORM Rating **92**

1st Up 2:1-0-1 **Track** 0:0-0-0 **Dist** 0:0-0-0 **Trk/Dist** 0:0-0-0
Firm 0:0-0-0 **Good** 2:1-0-1 **Soft** 0:0-0-0 **Heavy** 0:0-0-0 **Synth** 0:0-0-0

Distance(s) Won 1100(1)

| | | | | | | | | | | | |
|------|--------------|-------------|------|----|----------|-------------------|--------|--------|----------------|---------|---------|
| 1-7 | HAWK | Tue 9Aug22 | 1100 | G4 | MDN | T Berry (2) | 55 | \$4.40 | 2-Boston City | 58 0.1L | 1:03.48 |
| 3-12 | W FMm | Wed 21Dec22 | 1100 | G3 | F&M BM72 | J B McDonald (10) | 54(55) | \$3.80 | 1-Bitcoin Baby | 58 0.8L | 1:03.24 |



10 OLENTIA **Blks**

Barrier 16

Chris Waller (Gold Coast)

54kg

3yo b or br 12/10/19 Zoustar-Mabkhara (Anabaa (USA)) **Breeder:** Damijach Pty Ltd **Owner:** Star
 Thoroughbreds Pty Ltd (Mgr: Ms D J Martin), Paramount Racing (Mgr: Ms K M Wood), M I Iwe, Mrs R
 A Iwe, R J Cheetham, J M Rosenthal, Boeara Holdings (Mgr: Ms D A Dunphy), Felgate Holdings (Mgr: P
 D Felgate), C G O Racing, D Reed, B C Russell, R B T Aurisch & Mrs H A Aurisch **PURPLE, WHITE STRIPS AND CAP**

2 Starts 2-0-0 \$40,500 (dw) TECHFORM Rating **97**

1st Up 1:1-0-0 **2nd Up** 1:1-0-0 **Track** 0:0-0-0 **Dist** 2:2-0-0 **Trk/Dist** 0:0-0-0
Firm 0:0-0-0 **Good** 1:1-0-0 **Soft** 1:1-0-0 **Heavy** 0:0-0-0 **Synth** 0:0-0-0

Distance(s) Won 1200(2)

| | | | | | | | | | | | |
|-----|--------------|-------------|------|----|--------|-----------------|------|---------|-----------------|---------|--------------|
| 1-9 | DOOMm | Fri 9Dec22 | 1200 | S5 | 3Y MDN | J P L Byrne (3) | 57 | \$9.50 | 2-Sha Of Gomer | 58.5 | 3.8L 1:09.58 |
| 1-9 | E FMm | Wed 28Dec22 | 1200 | G4 | CL1-SW | J M Orman (1) | 55.5 | \$1.40f | 2-Jimmy's Dream | 59 4.8L | 1:09.96 |



11 SHAQUILA **Blks**

Barrier 9

Matthew Dunn (Murwillumbah)

Brodie Loy 54kg

3yo b g 24/08/19 Shalaa (IRE)-Heat Haze (Fastnet Rock) **Breeder:** Gooree Park Stud Pty Ltd **Owner:**
 Ms K L Dunn, Mrs H J Schmidt, N V Schmidt, M M Grant, R J Neave, B L Ramsay, A G Wildman, Miss
 K L Shelley, Miss E M Weatherstone, P G Galvin, Ms A P Johns, B S Johns, G M Grant, W J Watts, I T

Robertson, Mrs A Watts & Aralef (Mgr: S P Delzoppo) **MAROON, WHITE EAGLE AND CAP**

6 Starts 1-0-1 \$31,000 (d) TECHFORM Rating **80**

1st Up 2:0-0-0 **2nd Up** 2:1-0-0 **Track** 1:0-0-1 **Dist** 3:1-0-1 **Trk/Dist** 1:0-0-1
Firm 0:0-0-0 **Good** 3:1-0-0 **Soft** 1:0-0-1 **Heavy** 2:0-0-0 **Synth** 0:0-0-0

Distance(s) Won 1200(1)

| | | | | | | | | | | | |
|-------|--------------|-------------|------|----|-------------|-------------------|------|------|------------------|----------|---------|
| 5-9 | RHILm | Sat 21May22 | 1200 | H9 | 2Y HCP | S Clipperton (9) | 55.5 | \$15 | 1-Madame Pommery | 54 7.5L | 1:15.11 |
| 15-15 | E FMm | Sat 11Jun22 | 1300 | G4 | OXLADE-LR | S Clipperton (6) | 57 | \$21 | 1-Johnny Rocker | 57 16.5L | 1:16.87 |
| 7-12 | HAWK | Thu 3Nov22 | 1100 | G3 | MDN-SW | R Bayliss (1) | 57.5 | \$20 | 1-Felix Majestic | 57 5.4L | 1:02.24 |
| 1-10 | DOOMm | Wed 23Nov22 | 1200 | G4 | CG&E MDN-SW | B Loy (9) | 55.5 | \$14 | 2-Cassimir | 56 0.9L | 1:09.79 |
| 3-10 | GCST | Sat 17Dec22 | 1200 | S5 | 3Y BM62 | L R D Dittman (4) | 59 | \$4 | 1-Honkytonk Diva | 57 2.1L | 1:09.16 |



12 WOWIT'S WILLYWONKA **Blks**

Barrier 2

Kevin Kemp (Toowoomba)

Larry Cassidy 54kg

3yo b g 04/10/19 Magnus-Onemoremelody (Onemorenore) **Breeder:** Campaspe Park
 Thoroughbreds **Owner:** Ulandra Bloodstock (Mgr: J J Kruger), Mrs J H Kemp & H A Zajacek **WHITE,**
ORANGE SLEEVES AND EPAULETTES, WHITE CAP WITH ORANGE STRIPES

6 Starts 1-2-0 \$22,295 (dw) TECHFORM Rating **77**

1st Up 3:1-1-0 **2nd Up** 2:0-1-0 **Track** 0:0-0-0 **Dist** 2:1-0-0 **Trk/Dist** 0:0-0-0
Firm 0:0-0-0 **Good** 4:0-2-0 **Soft** 2:1-0-0 **Heavy** 0:0-0-0 **Synth** 0:0-0-0

Distance(s) Won 1200(1)

| | | | | | | | | | | | |
|-------|--------------|-------------|------|----|-----------|------------------|----------|--------|-----------------|---------|---------|
| 1-6 | TWBAN | Sat 28May22 | 1210 | S5 | 2Y MDN-SW | M A Savva (5) | 57(55.5) | \$21 | 2-Red Top | 55 0.2L | 1:18.06 |
| 11-15 | E FMm | Sat 11Jun22 | 1300 | G4 | OXLADE-LR | B E Thompson (4) | 57 | \$81 | 1-Johnny Rocker | 57 6.9L | 1:16.87 |
| 4-11 | TWBAN | Sat 3Nov22 | 1100 | G3 | CG&E BM60 | M A Savva (8) | 56.5 | \$6.50 | 1-Incomparable | 58 1.0L | 1:06.62 |
| 2-4 | TWBAN | Sat 9Dec22 | 1100 | G3 | 3Y BM62 | M A Savva (3) | 57 | \$15 | 1-End Assembly | 58 4.8L | 1:06.96 |
| 6-9 | IPSW | Thu 22Dec22 | 1200 | S5 | CL2-SW | M A Savva (6) | 56 | \$15 | 1-Northuldra | 57 3.0L | 1:10.04 |



13 ALERT STATE **TIS**

Barrier 10

Les Ross (Eagle Farm)

Tegan Harrison 53.5kg

3yo ch f 14/11/19 Defcon-Repercussions (Quest for Fame (GB)) **Breeder:** Mrs L Lord **Owner:** Mishani
 Enterprises Pty Ltd (Mgr: M D Crooks) **SKY BLUE, WHITE SLEEVES AND CAP**

9 Starts 2-2-1 \$117,520 (w) TECHFORM Rating **91**

1st Up 4:1-1-1 **2nd Up** 2:0-0-1 **Track** 1:0-0-0 **Dist** 1:0-0-0 **Trk/Dist** 0:0-0-0
Firm 0:0-0-0 **Good** 2:0-0-1 **Soft** 3:0-1-0 **Heavy** 3:1-1-0 **Synth** 1:1-0-0

Distance(s) Won 1000(1),1100(1)

| | | | | | | | | | | | |
|-------|--------------|-------------|------|-----|---------|-------------------|------|---------|--------------------|---------|---------|
| 6-10 | GCST | Sat 11Jun22 | 1100 | S7 | 2Y HCP | N T Callow (9) | 56.5 | \$2.90f | 1-No Retreat | 54 2.5L | 1:05.78 |
| 1-4 | BDST | Sat 9Jul22 | 1100 | H10 | 2Y HCP | J L Cornishia (2) | 55.5 | \$2.70 | 2-April In Augusta | 54 0.2L | 1:07.86 |
| 2-9 | DOOMm | Sat 23Jul22 | 1050 | H8 | 2Y HCP | B Loy (5) | 55.5 | \$21 | 1-All That Pizzazz | 58 1.5L | 1:02.43 |
| 5-5 | DOOMm | Sat 6Aug22 | 1200 | S5 | 3Y BM72 | J P L Byrne (6) | 56.5 | \$13 | 1-Spiritualised | 58 6.4L | 1:10.84 |
| 10-13 | DOOMm | Sat 24Dec22 | 1050 | G4 | 3Y HCP | T See (3) | 54.5 | \$61 | 1-Hidden Wealth | 56 5.6L | 59.84 |



14 MISHANI PERSUASION

Barrier 8

Les Ross (Eagle Farm)

Nikita Beriman 53.5kg

3yo ch g 27/08/19 Heroic Valour-Persuades (Commands) **Breeder:** Mishani Enterprises Pty Ltd

Owner: Mishani Enterprises Pty Ltd (Mgr: M D Crooks) **SKY BLUE, WHITE SLEEVES AND CAP**

13 Starts 1-1-5 \$132,951 (w) TECHFORM Rating 88

| | | | | |
|--------------------------------|-----------------------|----------------------|----------------------|-------------------------|
| 1st Up 2:0-0-1 | 2nd Up 2:1-0-1 | Track 1:0-0-0 | Dist 4:0-1-0 | Trk/Dist 1:0-0-0 |
| Firm 0:0-0-0 | Good 4:0-1-1 | Soft 6:1-0-2 | Heavy 1:0-0-0 | Synth 2:0-0-2 |
| Distance(s) Won 1000(1) | | | | |

| | | | | | | | |
|-----|-------|-------------|----------|---------|---------------------------|--------|------------------------------------|
| 3-8 | SCST | Sun 5Jun22 | 1300 S7 | 2Y HCP | J L Cornish(a) (7) 59(57) | \$4.40 | 1-Eliez Star 54 3.2L 1:18.87 |
| 3-6 | SCPT | Sun 10Jul22 | 1100 Syn | 2Y HCP | J Morris (2) 58.5 | \$15 | 1-Tow The Line 54 6.3L 1:04.14 |
| 5-9 | DOOMm | Sat 23Jul22 | 1050 H8 | 2Y HCP | B E Thompson (6) 58 | \$31 | 1-All That Pizzazz 58 4.6L 1:02.43 |
| 4-5 | DOOMm | Sat 6Aug22 | 1200 S5 | 3Y BM72 | S T Collett (1) 57 | \$21 | 1-Spiritualised 58 4.4L 1:10.84 |
| 7-7 | E FMm | Sat 13Aug22 | 1500 G4 | 3Y BM72 | J M Orman (6) 59 | \$6 | 1-Hellavancer 56.5 6.1L 1:32.75 |



15 LATAKIA

Barrier 6

Tony Gollan (Eagle Farm)

Craig Williams 53kg

3yo b f 03/10/19 Deep Field-Xandretta (Flying Spur) **Breeder:** Mr G Walsh **Owner:** Mrs Z A Daly, A Smith, B A Henschel, P S Farrugia, Welsh Racing (Mgr: N B Welsh), Black Soil Bloodstock (Mgr: B A Siemsen), Paddy's Pals (Mgr: A D'Arrigo), Senior Player (Mgr: S Mullins) & C Fagen **BLACK, WHITE**

HORSE FACE, COLLAR AND SLEEVES

2 Starts 1-0-0 \$21,700 (d) TECHFORM Rating 90

| | | | | |
|--------------------------------|-----------------------|----------------------|----------------------|-------------------------|
| 1st Up 1:1-0-0 | 2nd Up 1:0-0-0 | Track 0:0-0-0 | Dist 1:1-0-0 | Trk/Dist 0:0-0-0 |
| Firm 0:0-0-0 | Good 2:1-0-0 | Soft 0:0-0-0 | Heavy 0:0-0-0 | Synth 0:0-0-0 |
| Distance(s) Won 1200(1) | | | | |

| | | | | | | | |
|------|-------|-------------|---------|------------|---------------------------|---------|-------------------------------|
| 1-9 | DOOMm | Wed 23Nov22 | 1200 G4 | F&M MDN-SW | A Jones(a) (2) 55.5(53.5) | \$1.45f | 2-Gerrymander 54 4.6L 1:10.06 |
| 6-11 | E FMm | Sat 10Dec22 | 1400 G4 | 3Y HCP | A Jones(a) (8) 52.5(52) | \$2.40f | 1-Soothsayer 57 2.6L 1:22.65 |



16 SIX SIDES

Barrier 15

Natalie McCall (Sunshine Coast)

52kg

3yo br f 30/08/19 Rubick-Pieetys (Canny Lad) **Breeder:** Mr W Comerford **Owner:** M Johnston, W Comerford, S Williams, J Wilson, P Currey, A Lawrance, M Lawrance, B Winters, M Traves, C Robins, R Black, J Evans, Bluecrew5, Elegant Throughbreds, Level Field Sport, Dutch Courage, JPH Syndicate

& Platinum Bloodstock **BLUE, SKY BLUE DIAGONAL STRIPES, DIAGONAL STRIPED SLEEVES, BLUE CAP WITH SKY BLUE PIPING**

6 Starts 1-1-2 \$53,425 (d) TECHFORM Rating 82

| | | | | |
|--------------------------------|-----------------------|----------------------|----------------------|-------------------------|
| 1st Up 2:0-0-1 | 2nd Up 2:0-0-1 | Track 0:0-0-0 | Dist 2:1-0-0 | Trk/Dist 0:0-0-0 |
| Firm 0:0-0-0 | Good 4:1-1-1 | Soft 0:0-0-0 | Heavy 1:0-0-1 | Synth 1:0-0-0 |
| Distance(s) Won 1200(1) | | | | |

| | | | | | | | |
|------|-------|-------------|----------|------------|-----------------------|------|-----------------------------------|
| 4-12 | SCPT | Fri 27May22 | 1000 Syn | 2YF MDN-SW | T Brooker (4) 57 | \$10 | 1-Alert State 57 2.9L 58.51 |
| 2-10 | DOOMm | Wed 15Jun22 | 1110 G4 | 2YF MDN-SW | T Brooker (3) 57 | \$10 | 1-Spirit Of Milan 57 0.8L 1:06.53 |
| 5-11 | DOOMm | Wed 16Nov22 | 1200 G4 | 3YF MDN-SW | A Jones(a) (8) 57(55) | \$19 | 1-Jukebox Glow 57 3.1L 1:10.49 |
| 3-13 | SCSTN | Fri 25Nov22 | 1000 G4 | 3Y MDN-SW | T Brooker (2) 55 | \$12 | 1-Beast Mode 57 1.4L 57.33 |
| 1-13 | SCSTN | Fri 23Dec22 | 1200 G4 | 3YF MDN-SW | T Brooker (4) 57 | \$8 | 2-Spirit Queen 57 0.4L 1:12.21 |

1st 2nd 3rd 4th Time

SKY RACING ACTIVE

RACING THE WAY YOU WANT IT.



CREATE RACING PLAYLISTS.

GET RACE ALERTS AND TIPS.

STREAM YOUR FAVOURITE RACING SHOWS.

DOWNLOAD NOW 



THE STAR GOLD COAST MAGIC MILLIONS RACEDAY
FEATURING \$750,000 IN RACING WOMEN'S BONUSES



Women Race for
MORE MAGIC

Purchase a yearling at the 2023 Magic Millions Yearling Sale Series and be in the race for the \$500,000 Racing Women's Bonus in 2024 run in conjunction with the 2024 The Star Gold Coast Magic Millions 2YO Classic.

Plus a \$250,000 Racing Women's Bonus in the 2025 Gold Coast Magic Millions 3YO Guineas.



MAGICMILLIONS.COM.AU

Race **6**

1300m 3:12pm

MAGIC MILLIONS RISING STARS 3YO & 4YO Fillies & Mares Class 4 Plate

Of \$250,000 and trophies of \$1,500. 1st \$146,262 and \$700 trophy to owner, \$400 trophy to trainer, \$400 trophy to jockey, 2nd \$45,000, 3rd \$22,500, 4th \$11,250, 5th \$6,250, 6th \$2,500, 7th \$2,500, 8th \$2,500, 9th \$2,500, 10th \$2,500. For Three-Years-Old and Four-Years-Old Fillies and Mares. Class 4 Set Weights. No allowances for apprentices.

Track Record: 1-14.38E Helideck (03/05/2008) [Good3]

Class Record: 1-15.55E Yamazaki (04/01/2020) [Good3]

THE WHISPER IS: **3. COCO ROX**

| No. | Last 5 | Horse/Barrier/Trainer/Techform | Jockey | Wgt | Rtg |
|-----|--------|--|------------------------|------|-----|
| 1 | 61s24 | KIR ROYALE (7) Chris Waller 99 | James Orman | 57.5 | 79 |
| 2 | s7746 | BELLA ROUGE (1) Chris Waller 97 | James McDonald | 57.5 | 79 |
| 3 | s4246 | COCO ROX (2) Matthew Dunn 96 | Brodie Loy | 57.5 | 78 |
| 4 | 13s40 | VACCINE (5) Tony Gollan 90 | Ryan Maloney | 57.5 | 71 |
| 5 | 12112 | VERY INTOXICATING (4) Chris Anderson 90 | Mrs Stephanie Thornton | 57.5 | 67 |
| 6 | 2s392 | AMATHUBA (10) Richard & Will Freedman 92 | Kerrin McEvoy | 56 | 71 |
| 7 | 46s10 | CARARTIE (12) John O'Shea 88 | Brenton Avdulla | 56 | 65 |
| 8 | 24865 | READY FOR BETTER (13) Chris Anderson 87 | | 56 | 63 |
| 9 | 11 | OLENTIA (3) Chris Waller 100 | Jim Byrne | 54.5 | 66 |
| 10 | 41s34 | HELLAVADANCER (6) Kris Lees 91 | Andrew Mallyon | 54.5 | 66 |
| 11 | 2s48s | XTRA GEAR (11) Richard Laming 78 | Martin Harley | 54.5 | 63 |
| 12 | 155s4 | PARISIAN LADY (9) Liam Birchley 81 | Ben Thompson | 54.5 | 58 |
| 13 | 16 | LATAKIA (8) Tony Gollan 94 | Craig Williams | 53 | 62 |

TECHFORM'S TOP 5

1. 9-Olientia 100 2. 1-Kir Royale 99 3. 2-Bella Rouge 97 4. 3-Coco Rox 96 5. 13-Latakia 94



1 KIR ROYALE

Chris Waller (Rosehill)

4yo b m 1 Am Invincible-Champagne Cath (Street Sense (USA)) Breeder: Mr N Vass Owner: Mystery Downs, Mrs C M Cook, R Smith, M Phillips, Mrs L Phillips, Nick Vass Bloodstock, J M Simmons, Mrs S M Fitzgerald, I Bruce, P C Barnett, P Molloy, Mrs J A Canceri, R S Canceri & Bangaloe Stud **MAROON**, Barrier 7

James Orman **57.5kg**

WHITE CROSSED SASHES, YELLOW ARMBANDS AND CAP

8 Starts 3-2-1 \$191,150 (d)

TECHFORM Rating **99**

1st Up 3:0-2-0

2nd Up 3:2-0-0

Track 0:0-0-0

Dist 3:1-0-1

Trk/Dist 0:0-0-0

Firm 0:0-0-0

Good 7:3-2-0

Soft 1:0-0-1

Heavy 0:0-0-0

Synth 0:0-0-0

Distance(s) Won 1200(1),1300(1),1400(1)

| | | | | | | | | |
|------|-------|-------------|---------|-----------|-----------------------|---------|-------------------------------------|--------|
| 3-8 | RHlIm | Sat 15Jan22 | 1300 S6 | 3&4Y BM72 | T Sherry (8) 55(54) | \$2,40f | 1-Titanium Power 59.5 2.6L 1:18.32 | Rtg 70 |
| 6-9 | E FMm | Sat 30Apr22 | 1300 G4 | 3Y-QLTY | S T Collett (2) 54 | \$3,60f | 1-Minsk Moment 55.5 4.9L 1:16.04 | Rtg 70 |
| 1-13 | FLEMm | Sat 21May22 | 1400 G4 | 3YF BM78 | B Prebble (2) 58 | \$9,50 | 2-Thalassophile 57 1.3L 1:23.45 | Rtg 68 |
| 2-9 | RANDm | Sat 10Dec22 | 1200 G4 | F&M BM88 | K McEvoy (9) 53.5 | \$5,50 | 1-Barossa Rosa 56 0.4L 1:08.82 | Rtg 75 |
| 4-10 | RANDm | Sat 24Dec22 | 1200 G3 | F&M BM78 | J B McDonald (4) 59.5 | \$4,20 | 1-Sunshine In Paris 50 3.6L 1:09.54 | Rtg 77 |



2 BELLA ROUGE

Chris Waller (Rosehill)

4yo b m 1 Am Invincible-Choose (Starcraft (NZ)) **Breeder:** Yarraman Park Stud Pty Ltd **Owner:** N Greenhalgh, Mrs M Greenhalgh, Grand Parkview Stud (Mgr: Ms L Timms), R Smith, I Bruce, Raffles Thoroughbred Racing (Mgr: K Yap), B Corkhill, T Corkhill, J Simmons, Ms S Fitzgerald, P Crotty, S

Haddad, P Barnett & S Tapsall **LIME, DARK GREEN SHAMROCK, BLACK AND WHITE CHECKED SLEEVES AND CAP**
12 Starts 3-1-1 \$235,380 (dw) **TECHFORM Rating 97**

1st Up 4:0-1-0 **2nd Up** 3:1-0-0 **Track** 0:0-0-0 **Dist** 3:1-1-0 **Trk/Dist** 0:0-0-0
Firm 0:0-0-0 **Good** 7:2-0-0 **Soft** 4:1-0-1 **Heavy** 1:0-1-0 **Synth** 0:0-0-0

Distance(s) Won 1300(1),1400(2)

| | | | | | | | | |
|------|-------|-------------|---------|---------------|--------------------|---------|-------------------------------------|--------|
| 3-11 | FLEMm | Sat 2Jul22 | 1400 S6 | RIVETTE FINAL | B Prebble (4) 60 | \$5 | 1-My Yankee Girl 58 0.4L 1:24.03 | Rtg 78 |
| 1-10 | RANDm | Sat 22Oct22 | 1200 S6 | BM88 | K McEvoy (4) 53 | \$5.50 | 1-Titanium Power 58 5.3.0L 1:12.38 | Rtg 78 |
| 7-11 | RHILm | Sat 5Nov22 | 1400 G3 | BM78 | T Berry (9) 58 | \$3.40f | 1-Short Shorts (NZ) 54 5.3L 1:22.11 | Rtg 77 |
| 4-11 | RHILm | Sat 3Dec22 | 1350 G3 | F&M BM78 | B Coen (9) 59.5 | \$7.50 | 1-Ruby Tuesday 59.5 0.6L 1:19.26 | Rtg 77 |
| 6-10 | RANDm | Sat 17Dec22 | 1400 G4 | F&M BM78 | J Collett (6) 59.5 | \$6 | 1-Our Modena (NZ) 56 1.1L 1:21.94 | Rtg 77 |

Barrier 1

James McDonald 57.5kg



3 COCO ROX

Matthew Dunn (Murwillumbah)

4yo br m Better Than Ready-Cheap And Nasty (Bianconi (USA)) **Breeder:** Lyndhurst Stud Farm **Owner:** Topline Thoroughbreds (Mgr: A J Carroll), Mrs M A Carroll, Mrs J M O'Connor, Mrs N E Pratt, Mrs S M Soong, Mrs E L Pfitzner, Mrs B N Davies-Warriner, P C Bryant, J A Spooner, S B Roberts, D R Soong &

ROYAL BLUE, WHITE TOPLINE LOGO, STRIPED SLEEVES AND CAP
12 Starts 3-1-3 \$246,355 (w) **TECHFORM Rating 96**

1st Up 4:2-0-1 **2nd Up** 3:1-1-1 **Track** 1:0-0-0 **Dist** 0:0-0-0 **Trk/Dist** 0:0-0-0
Firm 0:0-0-0 **Good** 5:2-1-0 **Soft** 6:1-0-3 **Heavy** 1:0-0-0 **Synth** 0:0-0-0

Distance(s) Won 1000(1),1050(1),1100(1)

| | | | | | | | | |
|------|-------|-------------|------------|------------------|---------------------------------|---------|-----------------------------------|--------|
| 4-12 | IPSWm | Sat 18Jun22 | 1100 S5 3Y | HCP | R Maloney (5) 55(55.5) | \$3.80f | 1-Princess Bojack 52 0.8L 1:04.42 | Rtg 77 |
| 4-8 | W FMM | Wed 12Oct22 | 1100 H8 | F&M BM72 | Z T Lloyd(a) (3) 62.5(59.5) | \$2.50f | 1-Audette 58 0.8L 1:05.52 | Rtg 75 |
| 2-9 | RHILm | Sat 5Nov22 | 1100 G3 | F&M BM78 (77) | S Clipperton (2) 59 | \$3.90 | 1-Am Me 58.5 1.9L 1:02.93 | Rtg 75 |
| 4-12 | GCSTm | Sat 26Nov22 | 1200 G3 | TATTS CLASSIC-LR | B Loy (2) 55.5 | \$7.50 | 1-Me Me Lagarde 57 0.8L 1:08.39 | Rtg 78 |
| 6-7 | FMM | Sat 17Dec22 | 1200 G4 | F&M BM78 | K Wilson-Taylor(a) (4) 59.5(58) | \$2.60f | 1-Chatty Lady 57 5.3.0L 1:10.25 | Rtg 80 |

Barrier 2

Brodie Loy 57.5kg

4 VACCINE

Tony Gollan (Eagle Farm)

4yo b m Not a Single Doubt-A Brilliant Idea (USA) (Aflcet Alex (USA)) **Breeder:** Highgrove Stud **Owner:** Glenlogan Park (Mgr: J M Haseler) **MAROON, WHITE EPAULETTES**
9 Starts 3-0-2 \$104,850 (w) **TECHFORM Rating 90**

1st Up 4:1-0-1 **2nd Up** 2:1-0-0 **Track** 2:0-0-1 **Dist** 0:0-0-0 **Trk/Dist** 0:0-0-0
Firm 0:0-0-0 **Good** 7:2-0-1 **Soft** 1:1-0-0 **Heavy** 1:0-0-1 **Synth** 0:0-0-0

Distance(s) Won 1200(2),1400(1)

| | | | | | | | | |
|-------|-------|-------------|---------|---------------|-----------------------|--------|--------------------------------------|--------|
| 4-9 | DOOMm | Wed 10Aug22 | 1200 G4 | BM65 | S M Thornton (6) 58 | \$5.50 | 1-Hatchet 58 5.5L 1:10.21 | Rtg 67 |
| 1-11 | E FMM | Sat 27Aug22 | 1400 G4 | F&M CL3 | B E Thompson (3) 55.5 | \$6 | 2-Need New Friends 57.5 0.5L 1:25.63 | Rtg 67 |
| 3-9 | GCSTm | Sat 17Sep22 | 1200 H8 | F&M-QLTY | B E Thompson (1) 52 | \$4 | 1-Miss Divine Em 55 5.2L 1:11.84 | Rtg 72 |
| 4-12 | GCSTm | Sat 26Nov22 | 1200 G3 | CL3-SW | A Jones(a) (9) 57(55) | \$6.50 | 1-Arnee 54 5.2.0L 1:09.18 | Rtg 72 |
| 13-13 | E FMM | Sat 10Dec22 | 1400 G4 | GATEWAY 4Y-SW | J P L Byrne (7) 55 | \$31 | 1-Tick Tock Queen 55 8.9L 1:22.55 | Rtg 72 |

Barrier 5

Ryan Maloney 57.5kg



5 VERY INTOXICATING

Chris Anderson (Eagle Farm)

4yo br m PIERRO-PHOENIX PARK (NZ) (Thorn Park) **Breeder:** Boom Racing Thoroughbreds **Owner:** Westcoke Pty Ltd (Mgr: D G Ramage), Ridgmont Farm (Mgr: A W Dunemann) & Mrs E J D Anderson **GREY, WHITE RF BRAND, WHITE SLEEVES, ORANGE STARS AND CAP**

7 Starts 3-2-0 \$61,900 (w) **TECHFORM Rating 90**
1st Up 2:1-0-0 **2nd Up** 2:0-1-0 **Track** 0:0-0-0 **Dist** 0:0-0-0 **Trk/Dist** 0:0-0-0
Firm 0:0-0-0 **Good** 5:1-2-0 **Soft** 2:2-0-0 **Heavy** 0:0-0-0 **Synth** 0:0-0-0

Distance(s) Won 1200(1),1400(2)

| | | | | | | | | |
|------|-------|-------------|---------|------------|-----------------------|----------|--------------------------------------|--------|
| 1-13 | SCST | Sun 4Sep22 | 1200 S7 | F&M MDN-SW | S M Thornton (2) 57 | \$4.40ef | 2-Hot Sauce 57 0.2L 1:13.49 | Rtg 58 |
| 2-11 | SCST | Sun 18Sep22 | 1400 G4 | CL1 | S M Thornton (10) 55 | \$2.70f | 1-Agent Of Mayhem 54 5.0.1L 1:25.29 | Rtg 58 |
| 1-8 | SCST | Sun 9Oct22 | 1400 S5 | BM62 | S M Thornton (4) 55.5 | \$4 | 2-December Diamond 56 5.0.2L 1:25.78 | Rtg 59 |
| 1-14 | E FMM | Wed 26Oct22 | 1400 G4 | CL2 | S M Thornton (3) 55 | \$9 | 2-Big Short 55 0.8L 1:23.46 | Rtg 63 |
| 2-10 | SCSTm | Fri 11Nov22 | 1400 G4 | CL3-SW | S M Thornton (4) 57 | \$5 | 1-The Drower 59 1.0L 1:24.40 | Rtg 67 |

Barrier 4

Mrs Stephanie Thornton 57.5kg



6 AMATHUBA

(Blks)

Richard & Will Freedman (Rosehill)

Kerrin McEvoy 56kg

4yo ch m Pride of Dubai-Fursa (Hard Spun (USA)) **Breeder:** Sheikh Mohammed Bin Khalifa Al Maktoum **Owner:** D P Azzopardi, Ms S D Puddy, P G Renehan, Be Primed (Mgr: D Smith), L Whitelaw, M T White, M Reynolds, C J Davies, Billroma (Mgr: B Kingham), C R Harris, I R Jones, J T Meigan, Ms W Walters, D

Peter, D Emile & C Hughes **BLACK, HOT PINK AND WHITE RIBBONS, WHITE STARS SLEEVES, HOT PINK CAP**
15 Starts 2-5-5 \$146,100 (dw) **TECHFORM Rating 92**

1st Up 3:0-1-2 **2nd Up** 3:0-0-1 **Track** 0:0-0-0 **Dist** 4:1-0-3 **Trk/Dist** 0:0-0-0
Firm 0:0-0-0 **Good** 9:1-3-4 **Soft** 6:1-2-1 **Heavy** 0:0-0-0 **Synth** 0:0-0-0

Distance(s) Won 1200(1),1250(1)

| | | | | | | | | |
|------|-------|-------------|---------|----------|-------------------|--------|-------------------------------------|--------|
| 1-7 | KENS | Wed 29Jun22 | 1250 S6 | 3YF BM64 | T Clark (1) 58.5 | \$21 | 2-Jeyanthi 60 3.9L 1:15.93 | Rtg 59 |
| 2-13 | CAULm | Sat 23Jul22 | 1200 S6 | 3YF HCP | J McNeil (6) 54 | \$14 | 1-Throntari 54 2.5L 1:10.99 | Rtg 65 |
| 3-11 | K GRm | Sat 19Nov22 | 1200 G3 | F&M BM78 | A Adkins (7) 54.5 | \$8.50 | 1-Starborella 52 5.0.6L 1:09.07 | Rtg 67 |
| 9-11 | RHILm | Sat 3Dec22 | 1200 G3 | BM78 | T Berry (5) 54 | \$6 | 1-Veneti 57 5.3.6L 1:09.21 | Rtg 68 |
| 2-10 | RANDm | Sat 24Dec22 | 1200 G3 | F&M BM78 | K McEvoy (2) 55 | \$14 | 1-Sunshine In Paris 50 1.9L 1:09.54 | Rtg 68 |

Barrier 12

Brenton Avdulla 56kg



7 CARARTIE

(Blks)

John O'Shea (Hawkesbury)

4yo b m Flying Artie-Ten Carat Rock (Rock of Gibraltar (IRE)) **Breeder:** G S A Bloodstock Pty Ltd **Owner:** A R Smith, B A Nelson & G R Smith **WHITE, PURPLE DIAMONDS, STARS SLEEVES, STAR CAP**
15 Starts 2-5-2 \$100,355 (dw) **TECHFORM Rating 88**

1st Up 5:2-2-0 **2nd Up** 4:0-2-1 **Track** 1:0-0-0 **Dist** 6:1-3-1 **Trk/Dist** 0:0-0-0
Firm 0:0-0-0 **Good** 10:1-3-2 **Soft** 3:1-1-0 **Heavy** 2:0-1-0 **Synth** 0:0-0-0

Distance(s) Won 1200(1),1300(1)

| | | | | | | | | |
|-------|-------|-------------|---------|-----------|-------------------------|---------|-----------------------------------|--------|
| 2-12 | HAWK | Sun 12Jun22 | 1300 G4 | CL1 | R Jones(a) (5) 58 | \$2.60f | 1-Denetta 55 5.0.1L 1:17.01 | Rtg 62 |
| 4-8 | HAWK | Sun 17Jul22 | 1300 S6 | CL1 | R Jones(a) (5) 58.5 | \$4.40 | 1-Navajo Peak 56 5.5.2L 1:18.43 | Rtg 62 |
| 6-7 | CANTm | Wed 3Aug22 | 1580 H9 | F&M BM72 | R Jones(a) (5) 56(54.5) | \$5.50 | 1-Iccrusher 59 23.8L 1:42.12 | Rtg 63 |
| 1-9 | K GR | Sat 10Dec22 | 1200 G4 | BM64 | A B Collett (9) 57 | \$4.40 | 2-Don Luigi 57 5.0.2L 1:09.39 | Rtg 60 |
| 11-12 | RANDm | Mon 26Dec22 | 1200 G4 | 3&4Y BM64 | B Coen (7) 59 | \$15 | 1-Mission Value 57 5.3.2L 1:10.26 | Rtg 64 |



8 READY FOR BETTER

Chris Anderson (Eagle Farm)

4yo br m Better Than Ready-Vis a Tergo (Bradbury's Luck) **Breeder:** Tipuana Farms **Owner:** D H B Giesemann, Mrs E F Giesemann, Mrs N E Davison, W B Davison, G A M Maynard, Ms A Maynard, L J Boulus, Ms D M Anderson & Showtime Breeding (Mgr: Mrs J M Cutts) **YELLOW, CERISE STARS,**

ROYAL BLUE SLEEVES, CERISE CAP

10 Starts 2-0-0 \$102,025

| | | 1st Up 2:0-1-0 | | 2nd Up 2:1-0-0 | | Track 2:0-0-0 | | Dist 1:0-0-0 | | Trk/Dist 0:0-0-0 | | TECHFORM Rating 87 | |
|------------------------|--|-----------------|--|----------------|--|---------------|--|---------------|--|------------------|--|--------------------|--|
| | | Firm 0:0-0-0 | | Good 5:1-0-0 | | Soft 2:0-1-0 | | Heavy 1:0-0-0 | | Synth 2:1-0-0 | | | |
| Distance(s) Won | | 1200(1),1400(1) | | | | | | | | | | | |

| | | | | | | | | | | | | |
|------|-------|-------------|---------|--------|------------------|------|--------|----------------------|-----------|---------|--|--------|
| 2-8 | SCST | Tue 11Nov22 | 1000 S5 | CL2-SW | M Hellyer (6) | 57 | \$8 | 1-Zingalong | 59 2.5L | 57.62 | | Rtg 65 |
| 4-9 | DOOMm | Sat 12Nov22 | 1050 G4 | CL3-SW | S M Thornton (4) | 55.5 | \$5.50 | 1-Strategic Position | 59 0.8L | 1:00.19 | | Rtg 65 |
| 8-12 | GCSTm | Sat 26Nov22 | 1200 G3 | CL3-SW | J P L Byrne (10) | 55.5 | \$14 | 1-Arentee | 54.5 5.6L | 1:09.18 | | Rtg 65 |
| 6-9 | DOOMm | Fri 9Dec22 | 1200 S5 | CL3 | S M Thornton (9) | 54.5 | \$20 | 1-Dovetail Diva | 57 3.4L | 1:10.49 | | Rtg 64 |
| 5-10 | E FMm | Wed 21Dec22 | 1400 G4 | CL3 | S M Thornton (8) | 54.5 | \$10 | 1-Briars Kingdom | 56 2.3L | 1:24.22 | | Rtg 63 |



9 OLENTIA

(Blks)

Chris Waller (Gold Coast)

Jim Byrne 54.5kg

3yo b or br f Zoustar-Mabkhara (Anabaa (USA)) **Breeder:** Damijach Pty Ltd **Owner:** Star Thoroughbreds Pty Ltd (Mgr: Ms D J Martin), Paramount Racing (Mgr: Ms K M Wood), M I Ive, Mrs R A Ive, R J Cheetham, J M Rosenthal, Boeara Holdings (Mgr: Ms D A Dunphy), Felgate Holdings (Mgr: P D Felgate), C G RACING, D Reed, B C Russell, R B T Aurisch & Mrs H A Aurisch **PURPLE, WHITE STARS AND CAP**

2 Starts 2-0-0 \$40,500 (w)

| | | 1st Up 1:1-0-0 | | 2nd Up 1:1-0-0 | | Track 0:0-0-0 | | Dist 0:0-0-0 | | Trk/Dist 0:0-0-0 | | TECHFORM Rating 100 | |
|------------------------|--|----------------|--|----------------|--|---------------|--|---------------|--|------------------|--|---------------------|--|
| | | Firm 0:0-0-0 | | Good 1:1-0-0 | | Soft 1:1-0-0 | | Heavy 0:0-0-0 | | Synth 0:0-0-0 | | | |
| Distance(s) Won | | 1200(2) | | | | | | | | | | | |

| | | | | | | | | | | | | |
|-----|-------|-------------|---------|--------|-----------------|------|---------|-----------------|-----------|---------|--|--------|
| 1-9 | DOOMm | Fri 9Dec22 | 1200 S5 | 3Y MDN | J P L Byrne (3) | 57 | \$9.50 | 2-Sha Of Gomer | 58.5 3.8L | 1:09.58 | | Rtg 62 |
| 1-9 | E FMm | Wed 28Dec22 | 1200 G4 | CL1-SW | J M Orman (1) | 55.5 | \$1.40f | 2-Jimmy's Dream | 59 4.8L | 1:09.96 | | Rtg 62 |



10 HELLAVADANCER

Kris Lees (Gold Coast)

Andrew Mallyon 54.5kg

3yo b f Hellbent-Dancing Express (Oratorio) **Breeder:** K Biggs Enterprises Pty Ltd **Owner:** S M Parkinson, L A Hathaway, K D Porter, S E Ferguson, C Rankovich, Champion Greyhounds, N Foster, S J Whatmore, G C Smith, P E Rowbotham, F A Schifilliti, A M Pawlus, H L Wright, J R Renshaw, J Hunter, K L Roddy, R Etwell, C A Heathcote, Dancing Express & Mrs K Lovett **ROYAL BLUE, WHITE HORSESHOE, BLACK AND**

WHITE CHECK SLEEVES AND CAP

7 Starts 2-1-1 \$81,415 (dw)

| | | 1st Up 3:0-1-1 | | 2nd Up 2:1-0-0 | | Track 0:0-0-0 | | Dist 2:1-0-1 | | Trk/Dist 0:0-0-0 | | TECHFORM Rating 91 | |
|------------------------|--|-----------------|--|----------------|--|---------------|--|---------------|--|------------------|--|--------------------|--|
| | | Firm 0:0-0-0 | | Good 5:1-0-1 | | Soft 1:1-0-0 | | Heavy 1:0-1-0 | | Synth 0:0-0-0 | | | |
| Distance(s) Won | | 1250(1),1500(1) | | | | | | | | | | | |

| | | | | | | | | | | | | |
|------|-------|-------------|---------|-----------|-----------------|-----------------|--------|-------------------|---------|---------|--|--------|
| 1-11 | GUNN | Tue 12Jul22 | 1250 S7 | MDN | D Gibbons(a) | (9) 55 | \$3f | 2-Early Hours | 55 5.1L | 1:16.83 | | Rtg 66 |
| 4-9 | E FMm | Sat 30Jul22 | 1400 G4 | 2Y HCP | J P L Byrne (3) | 54 | \$6 | 1-Billionair Baby | 57 1.2L | 1:26.76 | | Rtg 61 |
| 1-7 | E FMm | Sat 13Aug22 | 1500 G4 | 3Y BM72 | J P L Byrne (2) | 56.5 | \$2f | 2-Betterdeal | 56 3.5L | 1:32.75 | | Rtg 61 |
| 3-11 | W FMm | Wed 7Dec22 | 1300 G4 | 3&4Y BM64 | D Gibbons(a) | (11) 58.5(56.5) | \$6.50 | 1-High Blue Sea | 60 1.9L | 1:16.36 | | Rtg 66 |
| 4-11 | RANDm | Mon 26Dec22 | 1400 G4 | F&M BM72 | D Gibbons(a) | (10) 56.5(54.5) | \$7 | 1-Irish Kisses | 57 5.0L | 1:21.94 | | Rtg 66 |

Barrier 13

56kg



11 XTRA GEAR

Richard Laming (Cranbourne)

4yo ch m Xtravagant (NZ)-Stregheria (Flying Pegasus) **Breeder:** Newhaven Park Stud **Owner:** Ms N R Joyce, Mrs J Asemgeest, W R Bowker, K A Ward, G W Minnett, C Tyers, S M Ward, P R O'Keefe, D Lueddeke, R P Fraser, G Karatzas, D A Atkinson, M R Sutherland, Felgate Holdings (P D Felgate), Aj's Bakery Pty Ltd (A Locantro), Balmoral Lodge (Mrs K E Thomas) & Newhaven Park (R J Kelly) **BLACK, GREEN SASH, RED SLEEVES, WHITE CAP**

Bakery Pty Ltd (A Locantro), Balmoral Lodge (Mrs K E Thomas) & Newhaven Park (R J Kelly)

7 Starts 1-2-0 \$57,575 (w)

| | | 1st Up 2:0-1-0 | | 2nd Up 2:1-0-0 | | Track 0:0-0-0 | | Dist 0:0-0-0 | | Trk/Dist 0:0-0-0 | | TECHFORM Rating 78 | |
|------------------------|--|----------------|--|----------------|--|---------------|--|---------------|--|------------------|--|--------------------|--|
| | | Firm 0:0-0-0 | | Good 3:0-1-0 | | Soft 1:1-0-0 | | Heavy 3:0-1-0 | | Synth 0:0-0-0 | | | |
| Distance(s) Won | | 1100(1) | | | | | | | | | | | |

| | | | | | | | | | | | | |
|-------|-------|-------------|----------|---------------|-----------------|--------|---------|------------------|-----------|---------|--|--------|
| 7-10 | CAULM | Sat 18Sep22 | 1400 G4 | TQUIL STAR-62 | D Yendall (3) | 56 | \$6.50 | 1-Bon's A Pearla | 56 4.3L | 1:24.88 | | Rtg 62 |
| 13-16 | FLEMM | Thu 4Nov21 | 1100 G4 | RED ROSES-63 | C Williams (13) | 55 | \$8 | 1-Flying Evelyn | 55 5.2L | 1:05.14 | | Rtg 62 |
| 2-7 | CRANm | Sat 13Nov22 | 1200 H10 | 3Y HCP | A K Kelly (4) | 54(51) | \$5.50 | 1-Chartres | 54 3.5L | 1:13.95 | | Rtg 62 |
| 4-5 | CRAN | Wed 17Aug22 | 1200 H10 | BM64 | J McNeil (1) | 58 | \$2.25f | 1-Botany | 57.5 4.5L | 1:15.25 | | Rtg 64 |
| 8-9 | MORN | Tue 2Sep22 | 1200 H9 | BM64 | C Williams (4) | 58 | \$4.60 | 1-La Zucca | 58 8.6L | 1:13.73 | | Rtg 64 |

Barrier 11

Martin Harley 54.5kg



12 PARISIAN LADY

Liam Birchley (Sunshine Coast)

3yo b f Under the Louvre-Classic Covet (St. Covet) **Breeder:** Grandview Stud Pty Ltd **Owner:** Wessel Thoroughbreds (Mgr: C J Wessel), M A McLean, P J Brown, P K Long, Mrs K A Alvisio, Mrs K L Hunt, Miss G L Dawson, Mrs M Blanch & S R Birchley **WHITE, ROYAL BLUE STARS, ROYAL BLUE AND**

WHITE STARS SLEEVES AND CAP

6 Starts 2-0-0 \$56,775 (dw)

| | | 1st Up 3:1-0-0 | | 2nd Up 2:1-0-0 | | Track 1:0-0-0 | | Dist 2:1-0-0 | | Trk/Dist 0:0-0-0 | | TECHFORM Rating 81 | |
|------------------------|--|-----------------|--|----------------|--|---------------|--|---------------|--|------------------|--|--------------------|--|
| | | Firm 0:0-0-0 | | Good 3:1-0-0 | | Soft 1:0-0-0 | | Heavy 1:1-0-0 | | Synth 1:0-0-0 | | | |
| Distance(s) Won | | 1200(1),1300(1) | | | | | | | | | | | |

| | | | | | | | | | | | | |
|------|-------|-------------|---------|---------|------------------|------|---------|----------------------|-----------|---------|--|--------|
| 1-7 | ROCK | Sat 18Jun22 | 1300 G4 | 2Y MDN | J Stanley (7) | 56.5 | \$2.50f | 2-Miss Cinnamonaire | 55 0.5L | 1:17.64 | | Rtg 55 |
| 1-5 | SCST | Sun 4Sep22 | 1200 H8 | 3Y BM62 | B E Thompson (1) | 54 | \$2.20f | 2-Primed For Victory | 58 2.5L | 1:13.15 | | Rtg 55 |
| 5-7 | DOOMm | Wed 21Sep22 | 1350 G4 | 3Y HCP | B E Thompson (3) | 56 | \$3.50 | 1-Narnia | 56 3.7L | 1:19.48 | | Rtg 60 |
| 5-5 | IPSWm | Wed 12Oct22 | 1680 G4 | 3Y BM62 | B E Thompson (5) | 56 | \$4.40 | 1-Four Mile Lane | 54.5 6.9L | 1:43.35 | | Rtg 60 |
| 4-10 | GCST | Sat 17Dec22 | 1200 S5 | 3Y BM62 | J H Huxtable (3) | 55.5 | \$6 | 1-Honkytonk Diva | 57 2.5L | 1:09.16 | | Rtg 59 |



13 LATAKIA

Tony Gollan (Eagle Farm)

3yo b f Deep Field-Xandretta (Flying Spur) **Breeder:** Mr G Walsh **Owner:** Mrs Z A Daly, A Smith, B A Henschell, P S Farrugia, Welsh Racing (Mgr: N B Welsh), Black Soil Bloodstock (Mgr: B A Siemsen), Paddy's Pals (Mgr: A D'Arrigo), Senior Player (Mgr: S Mullins) & C Fagen **BLACK, WHITE HORSE**

FACE, COLLAR AND SLEEVES

2 Starts 1-0-0 \$21,700

| | | 1st Up 1:1-0-0 | | 2nd Up 1:0-0-0 | | Track 0:0-0-0 | | Dist 0:0-0-0 | | Trk/Dist 0:0-0-0 | | TECHFORM Rating 94 | |
|------------------------|--|----------------|--|----------------|--|---------------|--|---------------|--|------------------|--|--------------------|--|
| | | Firm 0:0-0-0 | | Good 2:1-0-0 | | Soft 0:0-0-0 | | Heavy 0:0-0-0 | | Synth 0:0-0-0 | | | |
| Distance(s) Won | | 1200(1) | | | | | | | | | | | |

| | | | | | | | | | | | | |
|------|-------|-------------|---------|------------|------------|----------------|---------|---------------|---------|---------|--|--------|
| 1-9 | DOOMm | Wed 23Nov22 | 1200 G4 | F&M MDN-SW | A Jones(a) | (2) 55.5(53.5) | \$1.45f | 2-Gerrymander | 54 4.6L | 1:10.06 | | Rtg 62 |
| 6-11 | E FMm | Sat 10Dec22 | 1400 G4 | 3Y HCP | A Jones(a) | (8) 52.5(52) | \$2.40f | 1-Soothsayer | 57 2.6L | 1:22.65 | | Rtg 62 |

1st 2nd 3rd 4th Time



THE SALE THAT GIVES YOU MORE
MORE G1 WINNERS
More Magic

Guineas winners, classic winners, sizzling sprinters, mighty milers, superstar 3YOs and Hong Kong champions

THE 2023 MAGIC MILLIONS GOLD COAST YEARLING SALE – DISCOVER MORE



MAGICMILLIONS.COM.AU



DESTINATION GOLD COAST.

THE STAR



Race **7**

1300m 3:52pm

MAGIC MILLIONS RISING STARS 3YO & 4YO Colts, Geldings & Entires Class 4 Plate

Of \$250,000 and trophies of \$1,500. 1st \$146,262 and \$700 trophy to owner, \$400 trophy to trainer, \$400 trophy to jockey, 2nd \$45,000, 3rd \$22,500, 4th \$11,250, 5th \$6,250, 6th \$2,500, 7th \$2,500, 8th \$2,500, 9th \$2,500, 10th \$2,500. For Three-Years-Old and Four-Years-Old Colts, Geldings and Entires. Class 4 Set Weights. No allowances for apprentices.
 Track Record: 1-14.38E Helideck (03/05/2008) [Good3]
 Class Record: 1-15.63E Phobetor (04/01/2020) [Good3]

THE WHISPER IS: **10. RESONATOR**

| No. | Last 5 | Horse/Barrier/Trainer/Techform | Jockey | Wgt | Rtg |
|-----|--------|---|-----------------|------|-----|
| 1 | s6121 | ARENTEE (13) Chris Meagher 99 | Kerrin McEvoy | 59 | 84 |
| 2 | 158s1 | LUCKY EXCHANGE (14) Kelly Schweida 90 | William Pike | 59 | 70 |
| 3 | 05923 | I AM LETHAL (7) John O'Shea 93 | Brenton Avdulla | 57.5 | 75 |
| 4 | s1717 | READY FOR ANYTHING (3) Matthew Dunn 89 | Brodie Loy | 57.5 | 70 |
| 5 | 105s1 | MOBSTAR (15) Kris Lees 87 | Andrew Mallyon | 57.5 | 68 |
| 6 | 3s514 | PRIME ASSET (5) Gillian Heinrich 88 | Ryan Wiggins | 57.5 | 67 |
| 7 | 11s36 | SPIRITUALISED (11) Tony Gollan 100 | James Orman | 56 | 74 |
| 8 | 126s2 | PENTITO (9) Jason Edwards 91 | Michael Cahill | 56 | 69 |
| 9 | 8s126 | CHARLIE'S CASE (8) Gary Duncan 89 | Taylor Marshall | 56 | 66 |
| 10 | 10s63 | RESONATOR (4) Gai Waterhouse & Adrian Bott 97 | James McDonald | 54.5 | 74 |
| 11 | 1650s | WEALTHY INVESTOR (1) Damien Lane 89 | Jim Byrne | 54.5 | 69 |
| 12 | 4D144 | DAYTONA (12) Michael Freedman 92 | Craig Williams | 54.5 | 69 |
| 13 | 0s123 | WEST OF AFRICA (6) Annabel Neasham 100 | Chad Schofield | 54.5 | 68 |
| 14 | s5835 | OAKFIELD TRIUMPH (2) Kristen Buchanan 91 | | 54.5 | 63 |
| 15 | s6122 | DATA PATCH (10) Adam Campton 88 | Martin Harley | 54.5 | 61 |



TECHFORM'S TOP 5

1. 7-Spiritualised 100 2. 13-West Of Africa 100 3. 1-Arentee 99 4. 10-Resonator 97 5. 3-1 Am Lethal 93



1 ARENTEE

Chris Meagher (Eagle Farm)

4yo ch g Territories (IRE)-Autumn (NZ) (O'Reilly (NZ)) **Breeder:** Mr H Fletcher **Owner:** Meagher Racing Pty Ltd (Mgr: D J Bizzaca), J Prentice, R J Harvey, Oak Racing (Mgr: J M Roberts), Double Penny (Mgr: M Meagher), Jay Roch (Mgr: A L Davidson), C Rom & D Bizzaca **YELLOW, RED HOOPS AND CAP**

Barrier 13

Kerrin McEvoy 59kg

11 Starts 4-3-1 \$250,900 (t) **TECHFORM Rating 99**
1st Up 4:1-1-0 **2nd Up** 3:2-0-0 **Track** 1:1-0-0 **Dist** 0:0-0-0 **Trk/Dist** 0:0-0-0
Firm 0:0-0-0 **Good** 8:4-3-0 **Soft** 3:0-0-1 **Heavy** 0:0-0-0 **Synth** 0:0-0-0

| Distance(s) | Won | 1050(1), 1200(3) |
|-------------|-------|---|
| 8-11 | DOOMm | Sat 10Sep22 1200 S5 CL6 B E Thompson (8) 55.5 \$4 1-Grey Defence 52.5 9.4L 1:10.12 Rtg 78 |
| 6-13 | DOOMm | Sat 12Nov22 1200 G3 BM80 R Maloney (6) 58 \$4.60F 1-Petronius 57.1 9L 1:08.32 Rtg 78 |
| 1-12 | GCSTm | Sat 26Nov22 1200 G3 CL3-SW M Castle(a) (7) 57.5(54.5) \$2.50F 2-Preach 57.5 0.8L 1:09.18 Rtg 78 |
| 2-13 | E FMm | Sat 10Dec22 1400 G4 GATEWAY 4Y-SW R Maloney (5) 57 \$8.50 1-Tick Tock Queen 55.0 1.L 1:22.55 Rtg 80 |
| 1-10 | DOOMm | Sat 24Dec22 1200 G4 CL3-SW M Castle(a) (7) 59(56) \$3.10F 2-Liszdomania 56.0 2.L 1:09.13 Rtg 82 |



2 LUCKY EXCHANGE

(Blks)

Barrier 14

Kelly Schweida (Eagle Farm)

William Pike 59kg

4yo b g Divine Prophet-Bold Beginning (Lookin At Lucky (USA)) **Breeder:** Mr I K Smith **Owner:** R M Wanless & Mrs J M Wanless **WANLESS TARTAN, YELLOW SEAMS, YELLOW POM POM**
7 Starts 4-0-0 \$63,795 (c) **TECHFORM Rating 90**

| 1st Up | 3:2-0-0 | 2nd Up | 2:1-0-0 | Track | 2:1-0-0 | Dist | 1:1-0-0 | Trk/Dist | 1:1-0-0 | |
|--|--------------|-------------|----------|---------|----------------|----------|---------|------------------|--------------------|--------|
| Firm | 0:0-0-0 | Good | 1:1-0-0 | Soft | 2:0-0-0 | Heavy | 1:0-0-0 | Synth | 3:3-0-0 | |
| Distance(s) Won 1350(1),1400(2),1600(1) | | | | | | | | | | |
| 1-12 | SCPT | Fri 11Mar22 | 1600 Syn | BM60 | J M Orman (8) | 58 | \$3.70f | 2-Well Well Well | 51.5 0.4L 1:39.09 | Rtg 59 |
| 1-4 | SCPT | Sat 14Mar22 | 1400 Syn | CL2-SW | A Jones(a) (1) | 58.5(57) | \$2.10 | 2-Hard Reyva | 56.5 0.4L 1:24.90 | Rtg 63 |
| 5-11 | DOOMm | Mon 30May22 | 1615 H8 | CL3-SW | J M Orman (3) | 58.5 | \$1.41 | 1-Makodon | 56.3 9L 1:39.08 | Rtg 67 |
| 8-9 | GCST | Sat 11Jun22 | 1800 S6 | 3Y BM65 | T Brooker (3) | 60 | \$8.50 | 1-Du Maurier | 54.5 10.0L 1:32.15 | Rtg 67 |
| 1-7 | GCST | Sat 10Dec22 | 1350 G4 | CL3-SW | R Fradd (3) | 59 | \$4.40 | 2-Charge On (NZ) | 57.5 0.5L 1:19.54 | Rtg 66 |



3 I AM LETHAL

(Blks)

Barrier 7

John O'Shea (Randwick)

Brenton Avdulla 57.5kg

4yo b g I Am Invincible-Steps in Time (Danehill Dancer (IRE)) **Breeder:** Mr N Hoar **Owner:** N J Hoar, The Burgess-Hoar Family (Mgr: N J Hoar), Whitty Bloodstock Pty Ltd (Mgr: M J Whitty), Bangalore Stud (Mgr: Miss J C Ritchie), C E Holt & R P Barwick **YELLOW, BROWN STRIPES AND HOOPED**

| 1st Up | 3:2-1-0 | 2nd Up | 3:1-0-0 | Track | 1:0-0-0 | Dist | 2:1-0-0 | Trk/Dist | 0:0-0-0 | |
|--|--------------|-------------|----------|-------|----------------|-------|---------|---------------------|-------------------|--------|
| Firm | 0:0-0-0 | Good | 11:3-2-1 | Soft | 1:0-0-0 | Heavy | 2:0-0-0 | Synth | 0:0-0-0 | |
| SLEEVES, YELLOW CAP, BROWN PEAK 14 Starts 3-2-1 \$276,450 (d) TECHFORM Rating 93 | | | | | | | | | | |
| Distance(s) Won 1300(1),1400(2) | | | | | | | | | | |
| 10-13 | RANDm | Sat 17Sep22 | 1200 S7 | BM88 | W A Pike (6) | 53 | \$7.50 | 1-Brigantine | 56 1.6L 1:12.14 | Rtg 74 |
| 5-14 | E FMm | Sat 8Oct22 | 1400 G4 | BM75 | B Loy (11) | 59.5 | \$4ef | 1-Zuma California | 57.2 2L 1:23.70 | Rtg 76 |
| 9-10 | RHILm | Sat 29Oct22 | 1300 G4 | BM78 | T Berry (2) | 58 | \$4f | 1-Cotehele (NZ) | 60.5 4.2L 1:18.11 | Rtg 74 |
| 2-11 | RHILm | Sat 5Nov22 | 1400 G3 | BM78 | H Bowman (2) | 57.5 | \$6 | 1-Short Shorts (NZ) | 54 3.4L 1:22.11 | Rtg 73 |
| 3-11 | RHILm | Sat 26Nov22 | 1400 G3 | BM78 | B Avdulla (10) | 57.5 | \$10 | 1-Mensa Missile | 58 1.8L 1:21.67 | Rtg 73 |



4 READY FOR ANYTHING

Barrier 3

Matthew Dunn (Murwillumbah)

Brodie Loy 57.5kg

4yo b g Better Than Ready-Ghoom (Tiger Hill (IRE)) **Breeder:** Deejay Bloodstock **Owner:** R Chua, D J Rajander, A L Bartlett, L J Furber, R D Hutchison, R J Kenny, J K Kiss, G F Maher, Mrs M A Carroll, P C Bryant, J A Spooner & Topline Thoroughbreds (Mgr: A J Carroll) **ROYAL BLUE, WHITE T A SPOONER**

| 1st Up | 3:1-0-0 | 2nd Up | 3:1-1-0 | Track | 0:0-0-0 | Dist | 2:1-0-0 | Trk/Dist | 0:0-0-0 | |
|--|--------------|-------------|---------|----------|---------------|----------|---------|-----------------|-------------------|--------|
| Firm | 0:0-0-0 | Good | 4:2-0-0 | Soft | 4:1-1-0 | Heavy | 1:0-0-1 | Synth | 1:0-0-0 | |
| LOGO, STRIPED SLEEVES AND CAP 10 Starts 3-1-1 \$86,000 (dw) TECHFORM Rating 89 | | | | | | | | | | |
| Distance(s) Won 1100(1),1200(1),1350(1) | | | | | | | | | | |
| 3-12 | NCLE | Sat 4Jun22 | 1400 H8 | CL1 | A Bullock (1) | 57.5(58) | \$11 | 1-Indiference | 58.4 5L 1:28.29 | Rtg 57 |
| 1-11 | IPSWm | Wed 12Oct22 | 1100 G4 | CL1 | B Loy (10) | 59 | \$7 | 2-Immorat | 57.5 1.8L 1:03.81 | Rtg 62 |
| 7-7 | E FMm | Sat 29Oct22 | 1200 G4 | CG&E CL3 | B Loy (7) | 57.5 | \$9.50 | 1-Alburg | 59 10.7L 1:10.54 | Rtg 66 |
| 1-13 | DOOMm | Wed 16Nov22 | 1350 G3 | BM65 | B Loy (12) | 59.5 | \$20 | 2-Elected (IRE) | 57.5 0.2L 1:19.76 | Rtg 66 |
| 7-11 | DOOMm | Fri 9Dec22 | 1350 S5 | BM70 | B Loy (10) | 59 | \$9.50 | 1-Ayahusca | 56.5 4.4L 1:20.28 | Rtg 70 |



5 MOBSTAR

Barrier 15

Kris Lees (Gold Coast)

Andrew Mallyon 57.5kg

4yo b g Shalaa (IRE)-Alberton Waltz (Testa Rossa) **Breeder:** Mr G Briscoe **Owner:** Australian Bloodstock (Mgr: L G Murrell), J Carter, L D J Yates, T F Travis, J K Muirhead, D Leonard, B Ronan, T Williamson, M Mahony, T Anderson, G R Powditch, D W Drury, S B Mutimer, Number One Jarod, Shalalalala, Brewery Road Bloodstock, Stumpy Mooose, Blue Arion Racing & Hiles Racing **ROYAL BLUE, WHITE HORSESHOE, BLACK AND WHITE CHECKED SLEEVES AND CAP**

| 1st Up | 3:2-0-1 | 2nd Up | 2:1-1-0 | Track | 0:0-0-0 | Dist | 6:3-0-1 | Trk/Dist | 0:0-0-0 | |
|---|--------------|-------------|----------|-----------|------------------|----------|----------|------------------|-------------------|--------|
| Firm | 0:0-0-0 | Good | 3:2-1-0 | Soft | 2:0-0-0 | Heavy | 3:1-0-1 | Synth | 0:0-0-0 | |
| 8 Starts 3-1-1 \$74,535 (dw) TECHFORM Rating 87 | | | | | | | | | | |
| Distance(s) Won 1300(2),1350(1) | | | | | | | | | | |
| 3-10 | SCNE | Fri 13May22 | 1300 H8 | CL2 | D Gibbons(a) (5) | 55 | \$11 | 1-Park Avenue | 62 1.8L 1:18.91 | Rtg 59 |
| 1-7 | WYNG | Thu 2Jun22 | 1350 H8 | CG&E BM64 | D Gibbons(a) (4) | 57.5(56) | \$3.80f | 2-Mihocck | 59 1.1L 1:21.18 | Rtg 57 |
| 10-10 | W FMm | Mon 13Jun22 | 1400 S5 | CG&E BM72 | J Collett (3) | 55.5 | \$4.20ef | 1-Go Troppo | 59 11.0L 1:25.14 | Rtg 61 |
| 5-6 | CANTm | Thu 7Jul22 | 1250 H10 | 3Y BM64 | J Collett (4) | 59.5 | \$5 | 1-Morioka | 57.5 9.5L 1:20.96 | Rtg 61 |
| 1-10 | WYNG | Wed 14Dec22 | 1300 G4 | PROV BM68 | D Gibbons(a) (6) | 57 | \$9.50 | 2-Grace Bay (NZ) | 58.5 2.4L 1:16.66 | Rtg 60 |



6 PRIME ASSET

(Blks)

Barrier 5

Gillian Heinrich (Gold Coast)

Ryan Wiggins 57.5kg

4yo ch g Star Witness-Alex (Choiris) **Breeder:** Mr G D Price **Owner:** Heinrich Bloodstock (Mgr: Miss T C Heinrich) **BLACK, PINK HORSESHOES, PINK SLEEVES, BLACK CAP, PINK HORSESHOES**

| 1st Up | 5:0-0-1 | 2nd Up | 3:2-0-0 | Track | 5:3-1-0 | Dist | 1:0-1-0 | Trk/Dist | 0:0-0-0 | |
|--|--------------|-------------|---------|-----------|------------------------|----------|---------|---------------------|-------------------|--------|
| Firm | 0:0-0-0 | Good | 8:2-0-1 | Soft | 5:0-2-1 | Heavy | 1:1-0-0 | Synth | 0:0-0-0 | |
| 14 Starts 3-2-2 \$83,425 (wt) TECHFORM Rating 88 | | | | | | | | | | |
| Distance(s) Won 1100(2),1200(1) | | | | | | | | | | |
| 2-11 | DOOMm | Sat 9Jul22 | 1350 S7 | 3YC&G HCP | L Tarrant (9) | 53 | \$26 | 1-Hamel Von Snitzel | 55.5 2.8L 1:21.58 | Rtg 62 |
| 3-8 | SCST | Sun 31Jul22 | 1400 S6 | 3Y BM65 | S T Collett (8) | 58 | \$9.50 | 1-Sergeant Hulka | 57.5 3.1L 1:25.66 | Rtg 63 |
| 5-12 | GCSTm | Sat 26Nov22 | 1200 G3 | CL3-SW | K Wilson-Taylor(a) (2) | 57.5(56) | \$31 | 1-Arentee | 54.5 3.3L 1:09.18 | Rtg 63 |
| 1-7 | GCSTm | Sat 10Dec22 | 1100 G4 | BM62 | R Wiggins (5) | 59.5 | \$3.40 | 2-Nashira | 58 0.2L 1:04.25 | Rtg 63 |
| 4-10 | DOOMm | Sat 24Dec22 | 1200 G4 | CL3-SW | B Loy (3) | 59 | \$31 | 1-Arentee | 56 1.9L 1:09.13 | Rtg 67 |



7 SPIRITUALISED

Barrier 11

Tony Gollan (Eagle Farm)

James Orman 56kg

3yo b c Spirit of Boom-Personalised (Snitzel) **Breeder:** Musk Creek Farm **Owner:** Mrs Z Daly, S Morris, M McLean, S Bacon, B Hooper, D Kelly, P Rissman, J Pitt, N Barr, T Hume, L Lancini, Peachester Lodge (Mrs L Huddy), Wessel Thoroughbreds (C Wessel), Eureka Stud (S Mcalpine), Kurtz Family Racing (J Kurtz), Daniel Livestock (P Daniel), Spirit Racing (G McPherson) & T Maddern **WHITE, ROYAL BLUE STARS, ROYAL BLUE AND WHITE STARS SLEEVES AND CAP**

| 1st Up | 3:1-1-1 | 2nd Up | 3:0-2-0 | Track | 0:0-0-0 | Dist | 0:0-0-0 | Trk/Dist | 0:0-0-0 | |
|---|--------------|-------------|---------|-----------------|---------------|-------|---------|------------------|-------------------|--------|
| Firm | 0:0-0-0 | Good | 4:2-1-0 | Soft | 4:1-2-1 | Heavy | 0:0-0-0 | Synth | 0:0-0-0 | |
| 8 Starts 3-3-1 \$246,050 (dw) TECHFORM Rating 100 | | | | | | | | | | |
| Distance(s) Won 1000(1),1200(2) | | | | | | | | | | |
| 2-9 | E FMm | Sat 16Jul22 | 1200 G4 | 2Y HCP | J M Orman (7) | 56.5 | \$3.10 | 1-Honey Pot | 56.5 0.1L 1:10.50 | Rtg 65 |
| 1-5 | DOOMm | Sat 6Aug22 | 1200 S5 | 3Y BM72 | J M Orman (4) | 58 | \$1.35f | 2-Demon Delivers | 54.5 1.0L 1:10.84 | Rtg 65 |
| 1-11 | E FMm | Sat 27Aug22 | 1200 G4 | 3Y-SW | J M Orman (6) | 56 | \$2.10f | 2-Prince Shalaa | 56.3 8L 1:11.12 | Rtg 70 |
| 3-10 | DOOMm | Sat 30Dec22 | 1200 S6 | PIERATA 3YCG-SW | J M Orman (8) | 56.5 | \$2.70 | 1-Lubrication | 56.5 0.8L 1:10.06 | Rtg 74 |
| 6-6 | E FMm | Sat 17Dec22 | 1200 G4 | GOLD EDITION-LR | J M Orman (6) | 57 | \$4.40 | 1-End Assembly | 57 20.0L 1:09.79 | Rtg 74 |



8 PENTITO

Jason Edwards (Deagon)

4yo br g Spill the Beans-Right of Way (Denman) **Breeder:** Mr G Kruger **Owner:** J A Edwards, Ms F J Elliott, G Kapodistrias, Anzan Racing (Mgr: A A Efsthatis), M L Alston, Mrs L Berwick, K S Kunde, D A Lees, J M Douglas, B Bartholomew, D J Ormisher, M I J Haggerty, S Nowicki, M Lydement, N Lydement, Ms K Edwards, Z Hough & T A Edwards **ROYAL BLUE, OLD GOLD SEAMS, SKY BLUE SLEEVES, OLD GOLD SEAMS,**

ROYAL BLUE CAP, OLD GOLD SEAMS

16 Starts 2-5-3 \$155,000 (dw)

TECHFORM Rating **91**
1st Up 5:0-3-0 **2nd Up** 4:1-0-1 **Track** 0:0-0-0 **Dist** 5:1-0-2 **Trk/Dist** 0:0-0-0
Firm 0:0-0-0 **Good** 10:1-3-2 **Soft** 6:1-2-1 **Heavy** 0:0-0-0 **Synth** 0:0-0-0

Distance(s) Won 1350(1),1400(1)

| | | | | | | | | |
|------|--------------|-------------|----------------|----------|----------------------|---------|--------------------------------|--------|
| 2-15 | E FMm | Sat 30Jul22 | 1400 G4 | 3Y HCP | S T Collett (7) 53 | \$16 | 1-Chatty Lady 53 0.8L 1:24.12 | Rtg 63 |
| 1-10 | SCST | Sun 14Aug22 | 1400 S5 | CL1 | S T Collett (7) 60 | \$2,70f | 2-Lion's Tooth 57 1.0L 1:26.82 | Rtg 64 |
| 2-14 | E FMm | Sat 27Aug22 | 1400 G4 | CG&E CL3 | S T Collett (13) 56 | \$6.50 | 1-Mob Buster 58 0.1L 1:24.82 | Rtg 68 |
| 6-14 | DOOm | Sat 10Sep22 | 1600 S5 | BM75 | S T Collett (3) 56.5 | \$4.20f | 1-Mob Buster 60 4.4L 1:37.46 | Rtg 70 |
| 2-9 | IPSW | Thu 22Dec22 | 1200 S5 | CL2-SW | M J Cahill (8) 59 | \$5.50 | 1-Northludra 57 5.0L 1:10.04 | Rtg 69 |

Barrier 9

Michael Cahill 56kg



11 WEALTHY INVESTOR

Damien Lane (Wyong)

3yo b c Capitalist-Princess Layla (Fastnet Rock) **Breeder:** Mr M F Doyle **Owner:** Impact Racing (Mgr: D J Law), 2829 (Mgr: L E Mulholland), Electric Racing (Mgr: N J Finn), S V Host, A Gray, JRB (Mgr: R Reeves), J Roberts, L Nalder, 17 Unfortunates (Mgr: M B Heaney), J A O'Neill, Mrs C A D'Silva, P J

Amata & M B Heaney **BLACK, PINK IMPACT THOROUGHbred LOGO, IMPACT ON SLEEVES, PINK CAP, BLACK LOGO**
 TECHFORM Rating **89**

11 Starts 2-0-2 \$118,550 (w)
1st Up 3:1-0-1 **2nd Up** 3:1-0-1 **Track** 0:0-0-0 **Dist** 0:0-0-0 **Trk/Dist** 0:0-0-0
Firm 0:0-0-0 **Good** 3:0-0-1 **Soft** 4:2-0-0 **Heavy** 4:0-0-1 **Synth** 0:0-0-0

Distance(s) Won 1200(1),1500(1)

| | | | | | | | | |
|-------|--------------|-------------|----------------|--------------|-------------------|--------|---------------------------------------|--------|
| 1-10 | WYNG | Fri 2Sep22 | 1200 S5 | MDN | T Clark (5) 60 | \$4.20 | 2-Poetic Drama (NZ) 55 0.0L 1:11.01 | Rtg 65 |
| 1-8 | HAWK | Thu 22Sep22 | 1500 S7 | MID CL1 | K McEvoy (3) 59 | \$7 | 2-Satness (NZ) 57 0.7L 1:30.64 | Rtg 65 |
| 6-10 | W FMm | Mon 30ct22 | 1600 S5 | BM72 | K McEvoy (8) 57 | \$8 | 1-Money From The Sky 56 2.9L 1:39.05 | Rtg 69 |
| 6-7 | E FMm | Wed 19Oct22 | 1600 S5 | CG&E BM72 | T Clark (6) 57 | \$10 | 1-Redwood Shadow (NZ) 57 5.2L 1:37.86 | Rtg 69 |
| 12-20 | RHILm | Sat 29Oct22 | 1500 G4 | FOUR PILLARS | R Bayliss (18) 56 | \$31 | 1-Oakfield Arrow 57 4.1L 1:29.71 | Rtg 68 |

Barrier 1

Jim Byrne 54.5kg



9 CHARLIE'S CASE

(Blks)

Gary Duncan (Caloundra)

4yo b g Mybocharlie (IRE)-Perkipsey (Falbrav (IRE)) **Breeder:** Staghurst Pty Ltd **Owner:** Mrs W M Duncan, M T Casey, G D Roberts, G R Matthews, M T Casey, N W Casey, D E Casey, T P Jones, R J Lillywhite, Mrs A Lillywhite, B J Marmin & Mrs J A Marmin **RED, WHITE STAR, SLEEVES AND CAP**

8 Starts 2-1-2 \$77,075 (w)
 TECHFORM Rating **89**
1st Up 5:0-3-0 **2nd Up** 3:1-1-0 **Track** 0:0-0-0 **Dist** 2:0-1-1 **Trk/Dist** 0:0-0-0
Firm 0:0-0-0 **Good** 5:1-1-1 **Soft** 2:1-0-1 **Heavy** 0:0-0-0 **Synth** 1:0-0-0

Distance(s) Won 1200(2)

| | | | | | | | | |
|------|--------------|-------------|----------------|---------------|---------------------|--------|------------------------------------|--------|
| 1-10 | DOOm | Wed 13Jul22 | 1200 S7 | 3YC&G MDN-SW | T Marshall (3) 57 | \$5.50 | 2-Spill The Secret 57 1.8L 1:12.14 | Rtg 62 |
| 8-15 | E FMm | Sat 30Jul22 | 1400 G4 | 3Y HCP | T Marshall (3) 54 | \$21 | 1-Chatty Lady 53 3.8L 1:24.12 | Rtg 62 |
| 1-13 | SCST | Fri 25Aug22 | 1200 G3 | CL1-SW | T Marshall (4) 59 | \$3.50 | 2-Script Writer 59 1.8L 1:11.24 | Rtg 62 |
| 2-14 | E FMm | Sat 10Dec22 | 1300 G4 | SUMM PROV NMW | T Marshall (14) 54 | \$16 | 1-Argyle Lane 55 3.1L 1:15.29 | Rtg 66 |
| 6-10 | DOOm | Sat 24Dec22 | 1200 G4 | CL3-SW | T Marshall (1) 57.5 | \$8.50 | 1-Arenite 56 3.2L 1:09.13 | Rtg 67 |

Barrier 8

Taylor Marshall 56kg



12 DAYTONA

(Blks)

Michael Freedman (Randwick)

3yo ch g Sebring-Miss Wonderlan (Snitzel) **Breeder:** Widden Stud Australia Pty Ltd **Owner:** Newgate Bloodstock, China Horse Club Racing Pty Ltd, Horse Ventures, Newgate S F, Go Bloodstock Australia, Starlight Racing, Nick Vass Bloodstock, Aston Bloodstock, Grant Bloodstock Pty Ltd, Carpe Diem, G1G

Racing & Breeding **RED, YELLOW STARS AND HALVED SLEEVES, RED CAP WITH WHITE NEWGATE LOGO**
 TECHFORM Rating **92**

8 Starts 2-0-1 \$79,350 (w)
1st Up 1:0-0-0 **2nd Up** 1:1-0-0 **Track** 0:0-0-0 **Dist** 1:0-0-0 **Trk/Dist** 0:0-0-0
Firm 0:0-0-0 **Good** 3:0-0-1 **Soft** 5:2-0-0 **Heavy** 0:0-0-0 **Synth** 0:0-0-0

Distance(s) Won 1200(1),1400(1)

| | | | | | | | | |
|------|--------------|-------------|----------------|-----------|------------------------|--------|----------------------------------|--------|
| 4-6 | K GR | Sat 10Sep22 | 1400 S5 | CL1 | J Van Overmeire (1) 56 | \$5.50 | 1-Atmosphere 56 5.2L 1:23.94 | Rtg 59 |
| 0Q-9 | GOUL | Tue 4Oct22 | 1400 S6 | CL1 | R Hutchings (8) 58.5 | \$3.20 | 1-Ningaloo Star 55 0.0L 1:24.69 | Rtg 62 |
| 1-8 | W FMm | Wed 19Oct22 | 1400 S5 | GRAD BM68 | J Parr (5) 58 | \$10 | 2-Lassquetl Boom 54 1.2L 1:24.14 | Rtg 62 |
| 4-7 | CANTm | Fri 9Dec22 | 1100 G4 | CG&E BM72 | S Clipperton (3) 57 | \$7 | 1-Xpressy 57 5.1L 1:03.28 | Rtg 67 |
| 4-10 | RANDm | Sat 31Dec22 | 1300 G4 | 3Y BM72 | N Raviller (2) 57.5 | \$12 | 1-Yoshino 55 5.0L 1:15.93 | Rtg 67 |

Barrier 12

Craig Williams 54.5kg



10 RESONATOR

(Blks)

Gai Waterhouse & Adrian Bott (Randwick)

3yo b g Brazen Beau-Dejavu Rock (Fastnet Rock) **Breeder:** Mr N Koutsourakis **Owner:** G1G Racing & Breeding, Aston Bloodstock, Carpe Diem, Newgate S F, Grant Bloodstock Pty Ltd, Newgate Bloodstock, Nick Vass Bloodstock, Horse Ventures, Go Bloodstock Australia, Starlight Racing & China Horse Club

Racing Pty Ltd **RED, YELLOW STARS AND HALVED SLEEVES, RED CAP WITH WHITE NEWGATE LOGO**
 TECHFORM Rating **97**

6 Starts 2-0-1 \$103,075 (w)
1st Up 3:1-0-0 **2nd Up** 2:1-0-1 **Track** 0:0-0-0 **Dist** 1:0-0-1 **Trk/Dist** 0:0-0-0
Firm 0:0-0-0 **Good** 4:0-0-1 **Soft** 0:0-0-0 **Heavy** 2:2-0-0 **Synth** 0:0-0-0

Distance(s) Won 1200(2)

| | | | | | | | | |
|-------|--------------|-------------|----------------|---------------|--------------------------|---------|------------------------------------|--------|
| 1-9 | CANTm | Wed 20Apr22 | 1200 H9 | 2YCG MDN | T Clark (3) 57 | \$4.20f | 2-Political Debate 57 2.9L 1:14.25 | Rtg 72 |
| 1-8 | GOSFm | Sat 7May22 | 1200 H8 | 2Y HCP | T Clark (3) 58 | \$2.90f | 2-Zoo Tiger 57 0.3L 1:11.68 | Rtg 72 |
| 13-18 | E FMm | Sat 25May22 | 1400 G4 | SIREs PROD-62 | T Clark (8) 57 | \$6.50f | 1-Sheza Better 55 8.7L 1:22.87 | Rtg 60 |
| 6-8 | WYNG | Wed 14Dec22 | 1200 G4 | MM3&4YO | T Clark (5) 56 | \$6 | 1-Hell I Am 56 4.4L 1:09.76 | Rtg 72 |
| 3-10 | RANDm | Sat 31Dec22 | 1300 G4 | 3Y BM72 | D Gibbons(a) (10) 60(58) | \$20 | 1-Yoshino 55 5.0L 1:15.93 | Rtg 72 |

Barrier 4

James McDonald 54.5kg



13 WEST OF AFRICA

(Blks)

Annabel Neasham (Eagle Farm)

3yo ch c Not a Single Doubt-Serena Bay (Sebring) **Breeder:** Mr I K Smith **Owner:** TFI (Mgr: D Bender) & Phoenix Thoroughbred (II) Ltd (Mgr: A Salman) **AQUA, BLACK CHECKED BAND AND ARMBANDS, CHECKED CAP**

7 Starts 2-1-1 \$89,565 (dw)
 TECHFORM Rating **100**

1st Up 2:2-0-0 **2nd Up** 2:0-1-0 **Track** 1:0-0-0 **Dist** 1:1-0-0 **Trk/Dist** 0:0-0-0
Firm 0:0-0-0 **Good** 5:1-1-1 **Soft** 1:1-0-0 **Heavy** 1:0-0-0 **Synth** 0:0-0-0

Distance(s) Won 1200(1),1300(1)

| | | | | | | | | |
|-------|--------------|-------------|----------------|---------------|----------------------|---------|------------------------------------|--------|
| 7-12 | E FMm | Sat 4Jun22 | 1500 G4 | PHOENIX-LR | K McEvoy (7) 57 | \$9 | 1-Political Debate 57 3.3L 1:30.25 | Rtg 60 |
| 16-17 | E FMm | Sat 11Jun22 | 1600 G4 | J J ATKINS-61 | S Clipperton (3) 57 | \$61 | 1-Sheeza Better 55 6.6L 1:36.01 | Rtg 60 |
| 1-13 | W FMm | Wed 23Nov22 | 1300 G3 | BM64 | C Schofield (4) 57.5 | \$6.50 | 2-Denetta 57 0.7L 1:16.18 | Rtg 60 |
| 2-11 | E FMm | Sat 10Dec22 | 1400 G4 | 3Y HCP | C Schofield (9) 57 | \$9.50 | 1-Soothsayer 57 0.8L 1:22.65 | Rtg 67 |
| 3-7 | DOOm | Sat 24Dec22 | 1600 G4 | CITY TO SURF | B Loy (6) 57 | \$2.50f | 1-Soothsayer 57 2.1L 1:36.92 | Rtg 68 |

Barrier 6

Chad Schofield 54.5kg



14 OAKFIELD TRIUMPH

Kristen Buchanan (Wyong)

4yo b or br g Capitalist-Miss Cover Girl (Monashee Mountain (USA)) **Breeder:** Grandlodge Thoroughbreds Pty Ltd **Owner:** B Mackenzie **LIME GREEN, GOLD MALTESE CROSS**

5 Starts 1-0-1 \$26,500 (w) TECHFORM Rating 91

1st Up 2:1-0-0 **2nd Up** 1:0-0-0 **Track** 0:0-0-0 **Dist** 0:0-0-0 **Trk/Dist** 0:0-0-0
Firm 0:0-0-0 **Good** 4:0-0-1 **Soft** 1:1-0-0 **Heavy** 0:0-0-0 **Synth** 0:0-0-0

Distance(s) Won 1000(1)

| | | | | | | | | |
|------|-------------|-------------|----------------|-----------|---------------------|---------|-----------------------------------|--------|
| 1-9 | P MQ | Mon 1Aug22 | 1010 S7 | MDN | A Bullock (4) 59 | \$1.85f | 2-Astern's Girl 54 1.5L 1:01.27 | |
| 5-11 | WYNG | Sat 5Nov22 | 1000 G3 | BM64 | A Morgan (7) 57 | \$6.50 | 1-Suprina 59.5 2.5L 56.41 | Rtg 56 |
| 8-9 | WYNG | Thu 24Nov22 | 1100 G3 | PROV BM64 | Z T Lloyd(a) (1) 57 | \$7.50 | 1-Xpresa 59.5 4.3L 1:02.60 | Rtg 56 |
| 3-8 | WYNG | Wed 14Dec22 | 1200 G4 | MM3&4YO | J Collett (7) 59 | \$81 | 1-Hell I Am 56 2.3L 1:09.76 | Rtg 55 |
| 5-10 | WYNG | Sat 24Dec22 | 1200 G3 | BM68 | A Adkins (10) 58 | \$2.25f | 1-The Storm In Me 55 2.1L 1:09.11 | Rtg 62 |



15 DATA PATCH

Adam Campton (Gold Coast)

Martin Harley 54.5kg

4yo gr-br g Exceed And Excel-De Groove (Dehere (USA)) **Breeder:** G S A Bloodstock Pty Ltd **Owner:** K M Yeung **BLACK, WHITE EPAULETTES WITH ROYAL BLUE OUTLINE, WHITE AND ROYAL BLUE STRIPED CAP**

9 Starts 1-3-3 \$36,450 TECHFORM Rating 88

1st Up 3:0-0-2 **2nd Up** 2:1-1-0 **Track** 3:0-1-1 **Dist** 1:0-0-0 **Trk/Dist** 1:0-0-0
Firm 0:0-0-0 **Good** 4:1-1-2 **Soft** 4:0-2-1 **Heavy** 1:0-0-0 **Synth** 0:0-0-0

Distance(s) Won 1100(1)

| | | | | | | | | |
|------|-------------|-------------|----------------|------------|---------------------------|---------|------------------------------------|--------|
| 4-12 | GCST | Sun 26Dec21 | 1300 S7 | 3Y MDN-SW | Z T Lloyd(a) (9) 57(55) | \$3.80 | 1-Mishani Esprit 52 2.4L 1:17.85 | |
| 6-10 | K GR | Thu 13Oct22 | 1200 H8 | 4Y+ MDN-SW | A Adkins (8) 59 | \$17 | 1-Principessa (NZ) 57 5.2L 1:12.82 | |
| 1-8 | IPSW | Wed 7Dec22 | 1100 G3 | MDN | J M Orman (5) 59 | \$1.95f | 2-Hi Jules 55.5 1.5L 1:04.50 | |
| 2-5 | SCST | Sun 18Dec22 | 1200 G4 | CL1 | J M Orman (1) 58 | \$1.80f | 1-Script Writer 59.5 0.2L 1:12.03 | Rtg 60 |
| 2-7 | BDST | Sat 31Dec22 | 1200 S6 | CL2 | J Guthmann-Chester (1) 57 | \$2.40f | 1-Gee Bee Ess 57.5 0.8L 1:10.24 | Rtg 61 |

1st 2nd 3rd 4th Time



GOLD COAST
TURF CLUB & EVENT CENTRE

Barrier 2
54.5kg



2023 2YO

TAB CALCUTTA DINNER THURSDAY, JANUARY 12

Join the racing enthusiasts for a fun and relaxed night with dinner and drinks. TAB representatives will provide insight into the prestigious 2YO Classic, then the hot Calcutta action begins conducted by Magic Millions auctioneers. A sell-out event each year not to be missed. Proudly supporting the National Jockeys Trust.

Canapes on arrival • Plated main meal (alternate drop) • Dessert • 4-hour beverage package

Gold Coast Event Centre, GCTC • From 6pm

Tickets \$190pp / Table of 10 \$1,900

Members \$170pp / Table of 10 \$1,700

Purchase www.gctc.com.au

AQUIS PARK



NEW

THE WAVE
SATURDAY GOLD COAST

RACE 1
PLACE A WIN BET

IF IT
LOSES

BONUS BET BACK UP TO \$50*

FIXED
ODDS
ONLY



GOLD COAST, ROSEHILL
& SANDOWN SATURDAY

ALL RACES
RUN 2ND OR 3RD

BONUS BET BACK UP TO \$50**

TAB

*Excludes WA residents. Promo T&Cs apply. Available once per person per race on first Fixed Odds win bet placed online on any race at Gold Coast this Saturday, with a minimum field of 4 runners. Bonus Bet equal to stake up to \$50. No multi, bonus, cash out, partial cash out, or live bets qualify.

**Excludes WA residents. Promo T&Cs apply. Available once per person per race on first Fixed Odds win bet placed online on any race at Rosehill, Sandown and Gold Coast this Saturday, with a minimum field of 4 runners. Bonus Bet equal to stake up to \$50. No multi, bonus, cash out, partial cash out, or live bets qualify. Help is close at hand. Call Gambler's Help, GambleAware or the ACT Gambling Counselling & Support Service on 1800 859 853 www.gambleaware.nsw.gov.au or www.gamblinghelpline.org.au. You know the score. Stay in control. Gamble Responsibly.

Race 8

THE TAB WAVE

1800m 4:32pm

Of \$250,000. 1st \$145,000, 2nd \$46,250, 3rd \$23,750, 4th \$12,500, 5th \$6,875, 6th \$3,125, 7th \$3,125, 8th \$3,125, 9th \$3,125, 10th \$3,125. Magic Millions Bonus: 1st \$200,000, 2nd \$0, 3rd \$0 to qualified horses first place only. For Three-Years-Old and Four-Years-Old. Standard Weight for Age.

No allowances for apprentices.

Track Record: 1-45.92E This Manshood (15/05/2004) [Good3]

Class Record: 1-47.83E A Man To Match (04/01/2020) [Good3]

THE WHISPER IS: 1. THE CUNNING FOX

| No. | Last 5 | Horse/Barrier/Trainer/Techform | Jockey | Wgt | Rtg |
|-----|--------|---|------------------|------|-----|
| 1 | 2s935 | THE CUNNING FOX (w2) (14) Patrick Payne 92 | Craig Williams | 58.5 | 76 |
| 2 | s8474 | DEFICIT (5) Gerald Ryan & Sterling Alexiou 92 | Brenton Avudulla | 58.5 | 77 |
| 3 | s4213 | AKIHIRO (11) Gary Portelli 91 | William Pike | 58.5 | 77 |
| 4 | 24212 | MILITARY GAMBLER (17) Chris Munce 91 | Martin Harley | 58.5 | 69 |
| 5 | 0s501 | ASHGROVE (8) Tony Gollan 95 | Ryan Maloney | 58.5 | 73 |
| 6 | 5s019 | KIPLING'S JOURNEY (3) Peter & Will Hulbert 83 | Larry Cassidy | 58.5 | 68 |
| 7 | 90712 | MR DUDWEY (10) Paul Butterworth 80 | Kerrin McEvoy | 58.5 | 62 |
| 8 | s5052 | TOP BOY (15) John Smerdon 81 | Boris Thornton | 58.5 | 64 |
| 9 | 9603s | HEAD OF STATE (6) Chris Waller 81 | James McDonald | 58.5 | 75 |
| 10 | Ls506 | BULLOO (9) Stuart Kendrick 89 | Brodie Loy | 56.5 | 70 |
| 11 | s6912 | MISHANI SPARTAN (16) Les Ross 99 | Ben Thompson | 53 | 69 |
| 12 | 1s605 | TYRESA (1) Kelly Schweida 100 | Taylor Marshall | 51 | 74 |
| 13 | s6731 | SEBRING GIRL (18) Stuart Kendrick 83 | Nikita Beriman | 51 | 63 |
| 14e | 00s23 | GRACIE BLUE (4) Danny Bougaller 79 | | 56.5 | 57 |
| 15e | s3862 | THALASSOPHILE (12) Chris Waller 99 | | 56.5 | 80 |
| 16e | 25058 | NAVAL SEAL (7) Chris Waller 89 | | 58.5 | 68 |
| 17e | 13151 | CIRCLING (13) Adam Campton 85 | | 58.5 | 70 |
| 18e | 2s312 | GHOSTWRITER (2) Annabel Neasham 87 | | 58.5 | 69 |

TECHFORM'S TOP 5

1. 12-Tyresa 100 2. 11-Mishani Spartan 99 3. 15-Thalassophile 99 4. 5-Ashgrove 95 5. 1-The Cunning Fox 92



1 THE CUNNING FOX (N2)

Patrick Payne (Plumpton)

Craig Williams 58.5kg

4yo gr g Reliable Man (GB)-Cross Rate (IRE) (Green Tune (USA)) **Breeder:** J V O'Neill, L R Buller, Mrs D J Duddy, Mrs L Harris, G Thiele, R M Allport, N D Rance, Dr D S Karpin & Power Thoroughbreds (Mgr: W Power) **ROYAL BLUE, WHITE STAR, RED CAP**

Barrier 14

11 Starts 3-2-1 \$318,150 (w) **TECHFORM Rating 92**

1st Up 2:0-0-0 2nd Up 2:1-0-1 Track 0:0-0-0 Dist 1:0-0-0 Trk/Dist 0:0-0-0
Firm 0:0-0-0 Good 8:2-2-0 Soft 3:1-0-1 Heavy 0:0-0-0 Synth 0:0-0-0

Distance(s) Won 1600(1),2000(1),2200(1)

| | | | | | | | | |
|------|--------------|-------------|----------------|-------------------------|-------------------------|---------|-----------------------------------|--------|
| 2-12 | CAULM | Sat 16Apr22 | 2400 G4 | GALILEE FINAL-LR | W J Egan (8) 59 | \$6.50 | 1-Mamounia 55 0.8L 2:29.76 | Rtg 73 |
| 2-13 | FLEMm | Mon 25Apr22 | 2800 G4 | VRG ST LEGER-LR | W J Egan (11) 58 | \$9 | 1-Alegron 58 2.3L 2:57.79 | Rtg 75 |
| 9-15 | FLEMm | Tue 11Nov22 | 1400 S5 | GREYS BM90 | C Williams (4) 54 | \$7 | 1-Love Tap 60.5 3.8L 1:23.77 | Rtg 75 |
| 3-15 | BRATm | Sat 19Nov22 | 1600 S7 | BM78 | A K Kelly (11) 58.5(57) | \$18 | 1-Our Redente 56 1.5L 1:43.93 | Rtg 75 |
| 5-14 | SANHM | Sat 10Dec22 | 1800 G3 | BM84 | A K Kelly (3) 55.5(54) | \$3.50f | 1-Right You Are 57.5 5.1L 1:48.38 | Rtg 75 |



2 DEFICIT (Blks)

Gerald Ryan & Sterling Alexiou (Rosehill)

4yo b g Snitzel-Taqaseem (Medaglia D'oro (USA)) **Breeder:** Emirates Park Pty Ltd. **Owner:** T A Clarke, T N Dutton, J L Rice, J O'Connor, N Amirilayeghi, P R Harris, J F Townley, Promize (Mgr: R M Voura), M H Wood, D J Steinhoff, P Taing, R Wood, P O Clarke, R A Clarke, Peake Racing (Mgr: P N Edwards), Ms J

L Jones, M G Wallington, G A Ryan & R E McMillan **YELLOW, BLUE SPOTS**

18 Starts 4-3-1 \$227,170 (w)

TECHFORM Rating **92**

| 1st Up | 2nd Up | Track | Dist | Trk/Dist | Synth |
|---------|---------------|--------------|---------------|-------------|---------------|
| 4:0-1-0 | 4:1-1-1 | 0:0-0-0 | 2:1-0-0 | 0:0-0-0 | 0:0-0-0 |
| 0:0-0-0 | Good 10:3-0-0 | Soft 5:1-2-1 | Heavy 3:0-1-0 | Trk 0:0-0-0 | Synth 0:0-0-0 |

Distance(s) Won 1300(1),1400(1),1600(1),1850(1)

| | | | | | | | | | | | |
|------|---------------|-------------|----------------|------|----------------|--------------|--------|--------------------|---------------|---------|--------|
| 1-12 | E FM m | Sat 13Aug22 | 1825 G4 | CL3 | J M Orman (2) | 58.5 | \$4.60 | 2-Derani | 55 1.3L | 1:52.80 | Rtg 73 |
| 8-11 | K GR m | Sat 19Nov22 | 1400 G3 | BM78 | T Schiller(a) | (1) 59(57.5) | \$13 | 1-Tamerlane | 57 2.8L | 1:22.49 | Rtg 76 |
| 4-12 | RHIL m | Sat 30Dec22 | 1400 G3 | BM88 | T Schiller(a) | (8) 54(52.5) | \$14 | 1-Cavalier Charles | 55 1.8L | 1:22.11 | Rtg 76 |
| 7-13 | RAND m | Sat 17Dec22 | 1600 G4 | BM78 | T Schiller(a) | (4) 59(57.5) | \$5.50 | 1-Coulter Sergeant | (IRE) 57 1.7L | 1:36.58 | Rtg 76 |
| 4-10 | RAND m | Sat 24Dec22 | 1800 G4 | BM78 | B J Melham (4) | 58.5 | \$5 | 1-Mach Schnell | (NZ) 59 2.3L | 1:48.59 | Rtg 75 |



3 AKIHIRO

Gary Portelli (Warwick Farm)

William Pike 58.5kg

4yo br g Maurice (JPN)-Lahana (Hussonet (USA)) **Breeder:** Arrowfield Pastoral Pty Ltd & Lanette Thoroughbred **Owner:** G Portelli, G Potts, C Chegwidden, Mrs P Howard, D McFadden, R Cullen, J Bassett, Mrs T Willis, J Creeley, Mrs C Creeley, R Burton, M Geldens, Ms M Kayes, N Cusick, E Yeh, S

Davidson, Mrs C Winfield, Donask (Mgr: Mrs M Donaldson), M & L Tobin Racing (Mgr: M Tobin), Fab 4 Racing (Mgr: M Culevski) **ROYAL BLUE, RED AND WHITE HOOPED SLEEVES, WHITE AND RED SPOTS CAP**

19 Starts 3-4-1 \$211,465 (wt)

TECHFORM Rating **91**

| 1st Up | 2nd Up | Track | Dist | Trk/Dist | Synth |
|---------|---------------|--------------|---------------|-------------|---------------|
| 6:0-2-0 | 4:0-1-0 | 1:1-0-0 | 0:0-0-0 | 0:0-0-0 | 0:0-0-0 |
| 0:0-0-0 | Good 12:2-3-1 | Soft 5:0-1-0 | Heavy 2:1-0-0 | Trk 0:0-0-0 | Synth 0:0-0-0 |

Distance(s) Won 1300(1),1350(1),1700(1)

| | | | | | | | | | | | |
|------|---------------|-------------|----------------|-----------|---------------|------------|--------|-----------------|----------------|---------|--------|
| 7-9 | RAND m | Sat 11Jun22 | 1200 S5 | 3&4Y BM78 | E Hennessy(a) | (3) 55(52) | \$19 | 1-Waihai Falls | (NZ) 54.5 9.0L | 1:01.61 | Rtg 69 |
| 4-10 | E FM m | Sat 29Oct22 | 1400 G4 | MNW | T Harrison | (9) 54 | \$20 | 1-Ang Pow | 54 3.5L | 1:22.65 | Rtg 69 |
| 2-9 | DOOM m | Sat 12Nov22 | 1600 G4 | CL6 | T Harrison | (1) 54 | \$5.50 | 1-Drive A Deal | 55.5 0.1L | 1:34.90 | Rtg 69 |
| 1-10 | GCST m | Sat 26Nov22 | 1700 G3 | BM80 | T Harrison | (1) 55 | \$4 | 2-Irish Playboy | 57.5 0.1L | 1:43.37 | Rtg 72 |
| 3-8 | E FM m | Sat 17Dec22 | 1600 G4 | CL3-SW | T Harrison | (2) 59 | \$4.60 | 1-Alburq | 59 2.1L | 1:36.96 | Rtg 77 |



4 MILITARY GAMBLER

Chris Munce (Eagle Farm)

Martin Harley 58.5kg

4yo gr g Rommel-Call to Ransom (Red Ransom (USA)) **Breeder:** Mr N C Stewart **Owner:** P R Gutzke, M R Schumacher, D Moretti, Ms A Brynza, C D Mccombes, D Schembi, R J Chipperfield, P E Leonard, K H Clarke, P Ivey, Mrs E J Mccombes, Mrs S M O'Neill, J A Thomas, S J Bougoure, C P Stewart, H E

Stewart, A C Stewart & Willis Greys **RED, BLACK STAR, BLACK AND WHITE STRIPED SLEEVES, BLACK CAP**

15 Starts 2-7-0 \$184,425 (w)

TECHFORM Rating **91**

| 1st Up | 2nd Up | Track | Dist | Trk/Dist | Synth |
|---------|--------------|--------------|---------------|-------------|---------------|
| 3:0-1-0 | 3:1-1-0 | 0:0-0-0 | 1:0-1-0 | 0:0-0-0 | 0:0-0-0 |
| 0:0-0-0 | Good 7:1-3-0 | Soft 6:1-3-0 | Heavy 2:0-1-0 | Trk 0:0-0-0 | Synth 0:0-0-0 |

Distance(s) Won 1100(1),1700(1)

| | | | | | | | | | | | |
|------|---------------|-------------|----------------|--------|--------------|----------|---------|---------------------|-----------|---------|--------|
| 2-15 | IPSW m | Wed 5Oct22 | 1350 S6 | CL1-SW | J H Huxtable | (11) 59 | \$2.70f | 1-Sloinka | 56.5 0.1L | 1:21.73 | Rtg 66 |
| 4-14 | E FM m | Wed 26Oct22 | 1400 G4 | CL2 | J H Huxtable | (5) 59 | \$5 | 1-Very Intoxicating | 55 1.9L | 1:23.46 | Rtg 67 |
| 2-8 | DOOM m | Wed 23Nov22 | 1650 G3 | CL1-SW | J H Huxtable | (7) 59 | \$2f | 1-Aircraftman | 59 0.0L | 1:39.85 | Rtg 67 |
| 1-6 | IPSW | Wed 7Dec22 | 1680 G3 | CL2-SW | M Harley | (2) 57.5 | \$1.22f | 2-Bay Street | 57.5 1.3L | 1:43.49 | Rtg 67 |
| 2-11 | E FM m | Wed 21Dec22 | 1825 G4 | BM70 | M Harley | (3) 58.5 | \$3.60f | 1-American Saint | 58 0.9L | 1:53.48 | Rtg 69 |

Barrier 5



5 ASHGROVE (Blks)

Tony Gollan (Eagle Farm)

4yo br g Dundeel (NZ)-Affinee (Exceed And Excel) **Breeder:** Aston Bloodstock **Owner:** Mrs S A Daly, S M George, M J Gray, N H Dickinson, Dr J R Ramsay, D P Jessen, S Bacon, C Bradley, Mrs J D Phelan, P S Farrugia, Aston Bloodstock (Mgr: W J Mula), Mrs G Buckingham & Australia Pacific Bloodstock Pty

Ltd (Mgr: A J Curran) **LIME, GOLD STARS, SLEEVES AND CAP**

12 Starts 2-0-4 \$100,650 (w)

TECHFORM Rating **95**

| 1st Up | 2nd Up | Track | Dist | Trk/Dist | Synth |
|---------|--------------|--------------|---------------|-------------|---------------|
| 3:0-0-1 | 3:0-0-2 | 0:0-0-0 | 2:0-0-0 | 0:0-0-0 | 0:0-0-0 |
| 0:0-0-0 | Good 8:1-0-3 | Soft 2:0-1-1 | Heavy 2:0-0-0 | Trk 0:0-0-0 | Synth 0:0-0-0 |

Distance(s) Won 1500(1),1650(1)

| | | | | | | | | | | | |
|-------|---------------|-------------|-----------------|-----------------|--------------|------------|---------|-------------------|--------------|---------|--------|
| 5-9 | E FM m | Sat 11Jun22 | 1600 G4 | GUNSYND-G3 | R Maloney | (5) 57 | \$15 | 1-Kiss Sun | 57 4.9L | 1:36.27 | Rtg 70 |
| 15-15 | SCST m | Sat 2Jul22 | 1600 H10 | WINX GUINEAS-G3 | R Maloney | (3) 57 | \$15 | 1-Majestic Colour | 57 42.2L | 1:41.44 | Rtg 70 |
| 5-7 | DOOM m | Wed 23Nov22 | 1350 G4 | CG&E CL3 | A Jones(a) | (3) 59(57) | \$6.50 | 1-Antico | (NZ) 56 5.7L | 1:18.88 | Rtg 69 |
| 11-13 | E FM m | Sat 10Dec22 | 1400 G4 | GATEWAY 4Y-SW | S M Thornton | (1) 57 | \$101 | 1-Tick Queen | 55 3.1L | 1:22.55 | Rtg 69 |
| 1-7 | E FM m | Wed 21Dec22 | 1500 G4 | BM70 | R Maloney | (7) 58.5 | \$2.40f | 2-Goldeel | 56 1.1L | 1:31.14 | Rtg 69 |



6 KIPLING'S JOURNEY

Peter & Will Hulbert (Eagle Farm)

Larry Cassidy 58.5kg

4yo b or br g Zoustar-Mrs Fraser (Exceed And Excel) **Breeder:** Mr G Sheldon **Owner:** D Garratt, C P Randell, P J Saggars, J A Fraser, A Walsh, Ms P M Dowse, J Wicking, J Scott, R Douglas, Miss K Phizacklea, C S Racing (Mgr: A J Boyd), P J Elmore, P T D Edwards Racing (Mgr: P T Edwards), Mrs S J

Peard, G A Peard, Ms A Chulio, M P Hedley & Mrs S J Hulbert **YELLOW, BLACK AND WHITE HOOPED SLEEVES, RED CAP**

13 Starts 3-1-2 \$72,975 (wt)

TECHFORM Rating **93**

| 1st Up | 2nd Up | Track | Dist | Trk/Dist | Synth |
|---------|--------------|--------------|---------------|-------------|---------------|
| 3:0-0-1 | 3:2-0-1 | 3:1-0-1 | 1:0-0-0 | 0:0-0-0 | 0:0-0-0 |
| 0:0-0-0 | Good 5:1-0-0 | Soft 6:2-0-1 | Heavy 1:0-0-1 | Trk 1:0-1-0 | Synth 1:0-1-0 |

Distance(s) Won 1350(1),1700(1),2050(1)

| | | | | | | | | | | | |
|-------|---------------|-------------|----------------|------|----------------|----------|---------|----------------------|----------------|---------|--------|
| 1-7 | DOOM m | Wed 1Jun22 | 2040 S5 | BM65 | M R Du Plessis | (7) 56 | \$3.10f | 2-Taafeite | (NZ) 54.5 1.8L | 2:09.93 | Rtg 60 |
| 5-10 | IPSW m | Sat 18Jun22 | 2500 S5 | BM78 | M R Du Plessis | (9) 52.5 | \$4.80 | 1-Read My Future | 57 1.2L | 2:38.60 | Rtg 64 |
| 11-13 | DOOM m | Wed 16Nov22 | 1350 G3 | BM65 | M R Du Plessis | (2) 58.5 | \$18 | 1-Ready For Anything | 59 5.4L | 1:19.76 | Rtg 64 |
| 1-10 | GCST m | Wed 30Nov22 | 1700 G4 | BM70 | M R Du Plessis | (10) 56 | \$10 | 2-Bold Contender | (NZ) 57 5.2L | 1:43.49 | Rtg 64 |
| 9-11 | E FM m | Wed 21Dec22 | 1825 G4 | BM70 | M R Du Plessis | (9) 58 | \$8 | 1-American Saint | 58 7.4L | 1:53.48 | Rtg 68 |



7 MR DUDWEY

Paul Butterworth (Eagle Farm)

Kerrin McEvoy 58.5kg

4yo b g Red Dazzler-Awase Ougi (Langfuhr (CAN)) **Breeder:** Eureka Cambooya Thoroughbreds Pty Ltd **Owner:** A R Thompson, V P Aisthok, Mrs J L Henderson, L Stephenson, S Hendriks, P W Spence, M T Hendriks, V C Weakley, G J Cook & The Wizz Syndicate (Mgr: C R Clifford) **BLACK, PURPLE STARS, PURPLE SLEEVES WITH BLACK STARS, PURPLE CAP WITH BLACK STARS, BLACK POM POM**

17 Starts 3-2-1 \$56,390 (dw)

TECHFORM Rating **90**

| 1st Up | 2nd Up | Track | Dist | Trk/Dist | Synth |
|---------|---------------|--------------|---------------|-------------|---------------|
| 4:0-0-0 | 3:0-0-1 | 0:0-0-0 | 5:2-2-0 | 0:0-0-0 | 0:0-0-0 |
| 0:0-0-0 | Good 11:1-1-1 | Soft 2:2-0-0 | Heavy 3:0-1-0 | Trk 0:0-0-0 | Synth 1:0-0-0 |

Distance(s) Won 1600(1),1800(2)

| | | | | | | | | | | | |
|-------|---------------|-------------|-----------------|--------|------------|-----------|--------|---------------------|--------------|---------|--------|
| 9-14 | E FM m | Wed 26Oct22 | 1400 G4 | CL2 | M Wishart | (13) 55.5 | \$51 | 1-Very Intoxicating | 55 7.5L | 1:23.46 | Rtg 60 |
| 11-14 | SCST n | Fri 11Nov22 | 1600 G4 | BM58 | B Thornton | (11) 60 | \$8.50 | 1-Harmony Reigns | (NZ) 57 5.7L | 1:36.94 | Rtg 60 |
| 7-11 | SCST n | Fri 25Nov22 | 1600 G3 | CL2 | M Wishart | (7) 56.5 | \$16 | 1-Realade | 59 2.3L | 1:37.09 | Rtg 59 |
| 1-11 | SCST | Sun 4Dec22 | 1800 S6 | 0 - 58 | M Wishart | (3) 59 | \$6 | 2-Magic Mikey | (NZ) 58 0.5L | 1:51.83 | Rtg 58 |
| 2-11 | SCST | Mon 26Dec22 | 2-Bay G4 | BM65 | M Wishart | (3) 57.5 | \$12 | 1-Scilago | 54 0.5L | 1:52.50 | Rtg 62 |



8 TOP BOY (Blks)

John Smerdon (Gold Coast)

4yo b g Real Impact (JPN)-Dubbare (Sepoy) **Breeder:** Rothwell Park **Owner:** J L Travaglia, H Dwyer, W A McTaggart, S W Hedger, D D Harper, Mubu Racing (Mgr: P T Murray), D W Kraztman, C Leatherm & C Travaglia **PURPLE, YELLOW VEE, DIAGONAL STRIPED SLEEVES, YELLOW CAP, PURPLE STARS**

16 Starts 3-1-1 \$52,730 (wt) **TECHFORM Rating 81**

1st Up 4:0-0-0 **2nd Up** 3:1-0-0 **Track** 3:1-0-1 **Dist** 1:0-0-0 **Trk/Dist** 0:0-0-0

Firm 0:0-0-0 **Good** 5:0-1-0 **Soft** 7:2-0-0 **Heavy** 4:1-0-1 **Synth** 0:0-0-0

Distance(s) Won 1600(1),1650(1),1700(1)

| | | | | | | | | | |
|-------|-------|-------------|---------|---------|--------------------|------------|--------|--|--------|
| 4-7 | SCST | Sun 24Jul22 | 1600 H8 | 3Y BM62 | Y Lewis(a) (5) | 60.5(57.5) | \$3.70 | 1- Choir Boy 60.5 1.3L 1:40.84 | Rtg 65 |
| 5-8 | GCST | Sat 5Nov22 | 1100 G4 | BM65 | P S Hammersley (5) | 59 | \$26 | 1- Preach 57.5 3.9L 1:02.90 | Rtg 65 |
| 10-10 | DOOMm | Wed 23Nov22 | 1200 G3 | BM70 | J J Lloyd(a) (4) | 56.9(65) | \$41 | 1- Hakkai Manu 55.6 9L 1:10.41 | Rtg 65 |
| 5-10 | BLNA | Tue 6Dec22 | 1260 G4 | BM66 | Y Lewis(a) (4) | 59.5 | \$21 | 1- Mystic Aroma 57.5 1.6L 1:15.03 | Rtg 63 |
| 2-8 | TWBA | Sat 24Dec22 | 1640 G4 | BM68 | N Tomizawa (2) | 57 | \$2.60 | 1- Ruby's Lad 58.0 8.1L 1:38.95 | Rtg 64 |

Barrier 15

Boris Thornton 58.5kg



11 MISHANI SPARTAN

Les Ross (Beaudesert)

3yo ch g Husson (ARG)-Monicelli (Flying Spur) **Breeder:** Mishani Enterprises Pty Ltd **Owner:** Mishani Enterprises (Mgr: M D Crooks) **SKY BLUE, WHITE SLEEVES AND CAP**

10 Starts 3-1-0 \$170,921 (wt) **TECHFORM Rating 99**

1st Up 3:1-0-0 **2nd Up** 3:1-0-0 **Track** 3:1-0-0 **Dist** 0:0-0-0 **Trk/Dist** 0:0-0-0

Firm 0:0-0-0 **Good** 6:1-1-0 **Soft** 4:2-0-0 **Heavy** 0:0-0-0 **Synth** 0:0-0-0

Distance(s) Won 1100(1),1200(1),1400(1)

| | | | | | | | | | |
|-------|-------|-------------|---------|---------------|-------------------|------------|--------|---|--------|
| 15-17 | E FmM | Sat 11Jun22 | 1600 G4 | J J ATKINS-61 | B E Thompson (11) | 57 | \$91 | 1- Sheeza Beller 55.5 5.1L 1:36.01 | |
| 6-7 | GCST | Tue 1Nov22 | 900 S5 | 3Y BM62 | Y Lewis(a) (1) | 61.5(68.5) | \$4.20 | 1- Deey Mystique 54.4 4.1L 51.91 | Rtg 67 |
| 9-9 | DOOMm | Sat 12Nov22 | 1200 G4 | 3Y BM72 | J M Orman (1) | 56.5 | \$26 | 1- Northern Express 57.5 14.5L 1:09.81 | Rtg 66 |
| 1-7 | SCST | Sun 4Dec22 | 1400 S6 | 3Y BM65 | J M Orman (2) | 59 | \$12 | 2- Builkov 58.1 5.1L 1:24.28 | Rtg 64 |
| 2-7 | DOOMm | Sat 24Dec22 | 1600 G4 | CITY TO SURF | C Williams (1) | 57 | \$16 | 1- Soothsayer 57.1 9L 1:36.92 | Rtg 68 |

Barrier 16

Ben Thompson 53kg



9 HEAD OF STATE (Blks)

Chris Waller (Rosehill)

4yo b g American Pharoah (USA)-Derequie (Danahill Dancer (IRE)) **Breeder:** Mr B Crismale **Owner:** C J Waller, Peachtree Lodge Pty Ltd (Mgr: Mrs L Huddy), Rockingham Thoroughbreds (Mgr: J A Ingham), R McClure, K J Pooley & Mrs J L Pooley **WHITE, BLACK CHECKS, PURPLE SLEEVES**

12 Starts 2-1-1 \$195,700 (d) **TECHFORM Rating 81**

1st Up 4:1-0-0 **2nd Up** 3:0-0-0 **Track** 0:0-0-0 **Dist** 1:1-0-0 **Trk/Dist** 0:0-0-0

Firm 0:0-0-0 **Good** 5:2-0-0 **Soft** 6:0-1-1 **Heavy** 1:0-0-0 **Synth** 0:0-0-0

Distance(s) Won 1300(1),1800(1)

| | | | | | | | | | |
|-------|-------|-------------|---------|-------------|------------------|------|--------|--|--------|
| 12-12 | RANDm | Sat 9Oct21 | 2000 G3 | CHAMPION-61 | J B McDonald (8) | 56.5 | \$4.40 | 1- Profondo 56.5 36.0L 2:01.75 | Rtg 77 |
| 9-9 | RHILm | Sat 16Jul22 | 1500 H8 | BM78 | J Ford (1) | 59 | \$10 | 1- Alcyone 60.5 13.0L 1:32.29 | Rtg 77 |
| 6-10 | RHILm | Sat 27Aug22 | 2000 S6 | BM78 | C Schofield (4) | 59.5 | \$19 | 1- Born A King (GB) 59.8 5L 2:05.66 | Rtg 77 |
| 10-12 | CAULm | Sat 17Sep22 | 2000 S6 | BM78 | C Williams (7) | 58.5 | \$8 | 1- Unique Artist (IRE) 57.5 13.0L 2:05.71 | Rtg 75 |
| 3-8 | M VmN | Fri 30Sep22 | 2040 S5 | BM78 | B Prebble (4) | 57.5 | \$8 | 1- Keats (IRE) 58.5 3.1L 2:06.96 | Rtg 73 |

Barrier 6

James McDonald 58.5kg



12 TYRESA (Blks)

Kelly Schweida (Eagle Farm)

3yo ch f Written Tycoon-Stressa (Real Saga) **Breeder:** Mr N Vass **Owner:** G A Betts, K S Swindail, Mrs K M Swindail, B H Goldie, Mrs S Goldie, T D Dall'Osto, Mrs B M Tsakikisris, G D Wight, B Schumacher, A O'Sullivan, E Scott, M D Heath, G Deacon, N J O'Shea, M J Robertson & P A Gream **ORANGE, PURPLE CAP**

10 Starts 2-1-0 \$147,200 **TECHFORM Rating 100**

1st Up 3:0-1-0 **2nd Up** 2:1-0-0 **Track** 1:0-0-0 **Dist** 0:0-0-0 **Trk/Dist** 0:0-0-0

Firm 0:0-0-0 **Good** 10:2-1-0 **Soft** 0:0-0-0 **Heavy** 0:0-0-0 **Synth** 0:0-0-0

Distance(s) Won 1400(2)

| | | | | | | | | | |
|-------|-------|-------------|---------|-----------------|---------------|----|-------|--|--------|
| 9-17 | E FmM | Sat 11Jun22 | 1600 G4 | J J ATKINS-61 | L Cassidy (4) | 55 | \$101 | 1- Sheeza Beller 55 3.0L 1:36.01 | |
| 1-13 | E FmM | Sat 25Jun22 | 1400 G4 | TATTS STAKES-LR | L Cassidy (6) | 55 | \$21 | 2- Honey Pot 55 2.5L 1:24.05 | |
| 6-10 | GCSTm | Sat 26Nov22 | 1350 G3 | 3Y HCP | L Cassidy (6) | 59 | \$14 | 1- Storm The Fortress 55.5 2.9L 1:18.53 | Rtg 75 |
| 10-11 | E FmM | Sat 10Dec22 | 1400 G4 | 3Y HCP | L Cassidy (4) | 59 | \$19 | 1- Soothsayer 57.5 2.1L 1:22.65 | Rtg 75 |
| 5-7 | DOOMm | Sat 24Dec22 | 1600 G4 | CITY TO SURF | L Cassidy (7) | 55 | \$11 | 1- Soothsayer 57.2 1.1L 1:36.92 | Rtg 74 |

Barrier 1

Taylor Marshall 51kg



10 BULLOO

Stuart Kendrick (Sunshine Coast)

4yo ch m Written Tycoon-Splendid Eagle (Sebring) **Breeder:** Rosemont Stud **Owner:** Mrs T Kendrick, Mrs G N Gibson, D J Gibson, M Gibson, B W Tutt, M J Burns, B S David & Douglas Racing (Mgr: N R Douglas) **PURPLE, WHITE SPOTS AND SLEEVES**

13 Starts 3-0-2 \$127,350 (w) **TECHFORM Rating 89**

1st Up 4:2-0-0 **2nd Up** 4:0-1-0 **Track** 0:0-0-0 **Dist** 0:0-0-0 **Trk/Dist** 0:0-0-0

Firm 0:0-0-0 **Good** 8:2-0-1 **Soft** 4:1-0-1 **Heavy** 1:0-0-0 **Synth** 0:0-0-0

Distance(s) Won 1000(1),1200(1),1650(1)

| | | | | | | | | | |
|-------|-------|-------------|---------|---------------|------------------------|----------|---------|---|--------|
| 4-11 | E FmM | Sat 14May22 | 1400 S6 | 3Y-SW | A J Mallyon (11) | 55 | \$31 | 1- Ranch Hand 57 2.3L 1:25.43 | Rtg 70 |
| LR-10 | SCST | Fri 3Jun22 | 1600 H8 | BM75 | A J Mallyon (1) | 55(65.5) | \$1.95f | 1- Gen Ord 57 5 0.0L 1:38.95 | Rtg 72 |
| 5-9 | DOOMm | Sat 5Nov22 | 1200 G4 | F&M BM70 | K Wilson-Taylor(a) (2) | 60(58.5) | \$2.40f | 1- Amity Gal 59 3.5L 1:09.50 | Rtg 72 |
| 12-13 | E FmM | Sat 10Dec22 | 1400 G4 | GATEWAY 4Y-SW | B Loy (12) | 55 | \$61 | 1- Tick Tock Queen 55 5.5L 1:22.55 | Rtg 72 |
| 6-10 | E FmM | Wed 21Dec22 | 1400 G4 | CL3 | J M Orman (10) | 58 | \$2.50f | 1- Briars Kingdom 56 2.6L 1:24.22 | Rtg 70 |

Barrier 9

Brodie Loy 56.5kg



13 SEBRING GIRL

Stuart Kendrick (Sunshine Coast)

3yo b f Sebring-Liesele (Exceed And Excel) **Breeder:** Rifa Mustang Pty Ltd **Owner:** M A McLean, D F Bourke, Mrs P Muller, B R J Napper, R C Fletcher, Mrs A Walmsley, I McLean, Mrs C L Henderson, D R Rusk, A M Penkis, Mrs S D Russell, K J Caldwell, Carouse Racing (Mgr: D K Schwenke), Wessel

Thoroughbreds (Mgr: C J Wessel), Obes Nobodies (Mgr: G J O'Brien) & Kendrick Racing **WHITE, ROYAL BLUE STARS, ROYAL BLUE AND WHITE STARS SLEEVES AND CAP**

10 Starts 2-1-1 \$38,615 (w) **TECHFORM Rating 83**

1st Up 3:0-0-0 **2nd Up** 3:0-1-0 **Track** 0:0-0-0 **Dist** 0:0-0-0 **Trk/Dist** 0:0-0-0

Firm 0:0-0-0 **Good** 4:1-0-0 **Soft** 4:0-0-1 **Heavy** 2:1-1-0 **Synth** 0:0-0-0

Distance(s) Won 1350(1),1600(1)

| | | | | | | | | | |
|-------|-------|-------------|---------|-----------|-------------------------|------|---------|---|--------|
| 12-15 | E FmM | Sat 11Jun22 | 1300 G4 | OKLADE-LR | K Wilson-Taylor(a) (7) | 55 | \$26 | 1- Johanny Rocker 57 7.9L 1:16.87 | |
| 6-8 | SCST | Tue 11Nov22 | 1000 S5 | CL2-SW | M A Butler (4) | 54 | \$8.50 | 1- Zingalong 59 5.3L 57.62 | Rtg 60 |
| 7-10 | SCSTN | Fri 11Nov22 | 1200 G4 | BM58 | K Wilson-Taylor(a) (10) | 56.5 | \$2.70f | 1- Tyecon Hallie 58 3.4L 1:11.70 | Rtg 60 |
| 3-7 | SCST | Sun 4Dec22 | 1400 S6 | 3Y BM65 | N S Beriman (1) | 54.5 | \$5 | 1- Mishani Spartan 59.1 9L 1:24.28 | Rtg 59 |
| 1-8 | SCST | Sun 18Dec22 | 1600 G4 | BM62 | N S Beriman (8) | 54.5 | \$36f | 2- Natalieann 56.5 2.8L 1:38.12 | Rtg 59 |

Barrier 18

Nikita Beriman 51kg



14 GRACIE BLUE 1EM (Blks)

Danny Bougoure (Gold Coast)

4yo gr m Spirit of Boom-Grawlix (Red Dazzler) **Breeder:** Eureka Cambooya Thoroughbreds Pty Ltd
Owner: W T Trevorah, C E Watts, S Loone, J H Dunsmore, J D J Bougoure, Ms K Shearsmith, R Lee, H J P Esser, Mrs R J Esser, D J Irwin, Ms S A Jamison-Jones, M T Leaver, A Nand, Ms M C Jackson,
R M McLauchlan, R D Stevenson & Miss T Phillips, Emanem, P M Syndicate & Mana Racing **RED, WHITE BAND AND ARMBANDS, BLACK CAP**

Barrier 4
56.5kg

12 Starts 1-1-2 \$46,590 (d) **TECHFORM Rating 79**

1st Up 3:0-0-0 **2nd Up** 3:0-0-1 **Track** 2:0-1-0 **Dist** 2:1-0-0 **Trk/Dist** 0:0-0-0
Firm 0:0-0-0 **Good** 7:1-1-1 **Soft** 5:0-0-1 **Heavy** 0:0-0-0 **Synth** 0:0-0-0
Distance(s) Won 1800(1)

| | | | | | | | | | | | | |
|-------|-------|-------------|---------|--------|---------------------|------|---------|--------------------|------|-------|---------|--------|
| 8-8 | TWBAN | Sat 28May22 | 1600 G5 | CL2 | G J Cartwright (1) | 56.5 | \$7.50 | 1-Little Mix | 57.5 | 10.2L | 1:44.92 | Rtg 59 |
| 12-15 | SCST | Sun 12Jun22 | 1600 G4 | CL1-SW | G J Cartwright (15) | 56.5 | \$81 | 1-Awe | 58.5 | 5.4L | 1:38.02 | Rtg 57 |
| 10-10 | E FMm | Wed 29Jun22 | 1800 G4 | CL2 | G J Cartwright (10) | 54 | \$51 | 1-Painted Black | 55.5 | 9.1L | 1:53.24 | Rtg 56 |
| 2-9 | GCST | Sat 30Dec22 | 1350 G3 | 0-58 | R Jamison (1) | 55.5 | \$5.50 | 1-Ramoka (NZ) | 56 | 0.1L | 1:19.54 | Rtg 55 |
| 3-9 | BLNA | Fri 16Dec22 | 1600 G3 | CL2 | T Harrison (5) | 55.5 | \$2.50f | 1-Shot The Sheriff | 57.1 | 3.1L | 1:38.29 | Rtg 55 |



15 THALASSOPHILE 2EM

Chris Waller (Rosehill)

4yo b m Not a Single Doubt-Spanish Lake (Encosta de Lago) **Breeder:** Go Bloodstock **Owner:** Go Bloodstock Australia (Mgr: Sir O G Glenn) **YELLOW, WHITE CHECKED SASH, CHECKED SLEEVES AND CAP**

Barrier 12
56.5kg

16 Starts 3-4-4 \$268,255 (w) **TECHFORM Rating 99**

1st Up 3:1-0-2 **2nd Up** 3:1-0-0 **Track** 0:0-0-0 **Dist** 0:0-0-0 **Trk/Dist** 0:0-0-0
Firm 0:0-0-0 **Good** 7:0-2-1 **Soft** 4:1-2-0 **Heavy** 5:2-0-3 **Synth** 0:0-0-0
Distance(s) Won 1200(2),1700(1)

| | | | | | | | | | | | | |
|------|-------|-------------|---------|---------------|-----------------|------|--------|------------------------|------|------|---------|--------|
| 7-12 | CAULm | Sat 13Aug22 | 1600 G4 | F&M BM78 | B Prebble (1) | 58.5 | \$6 | 1-Barbie's Fox | 57.5 | 3.2L | 1:36.15 | Rtg 75 |
| 3-7 | NCLEm | Sat 12Nov22 | 1400 G4 | F&M BM78 | T Berry (5) | 58 | \$6 | 1-Ten Bells | 56.5 | 1.1L | 1:24.94 | Rtg 74 |
| 8-11 | RHILm | Sat 30Dec22 | 1350 G3 | F&M BM78 | T Berry (7) | 58.5 | \$6.50 | 1-Ruby Tuesday | 59.5 | 2.2L | 1:19.26 | Rtg 78 |
| 6-13 | E FMm | Sat 10Dec22 | 1400 G4 | GATEWAY 4Y-SW | C Schofield (4) | 55 | \$15 | 1-Tick Tock Queen | 55 | 2.8L | 1:22.55 | Rtg 78 |
| 2-14 | GOSF | Wed 28Dec22 | 1600 G4 | BELLE TURF-G3 | J Ford (6) | 54 | \$9 | 1-Deny Knowledge (IRE) | 54 | 2.6L | 1:36.29 | Rtg 75 |



16 NAVAL SEAL 3EM (Blks)

Chris Waller (Rosehill)

4yo b g Snitzel-First Seal (Fastnet Rock) **Breeder:** China Horse Club Racing Pty Ltd **Owner:** B Flannery, Mrs P A Flannery, T D Flannery & Q J Flannery **LIGHT BLUE, BRIGHT PINK STARS, STARS SLEEVES, STAR CAP**

Barrier 7
58.5kg

11 Starts 2-2-2 \$173,350 (dw) **TECHFORM Rating 89**

1st Up 2:0-2-0 **2nd Up** 2:0-0-1 **Track** 0:0-0-0 **Dist** 2:1-0-0 **Trk/Dist** 0:0-0-0
Firm 0:0-0-0 **Good** 5:1-0-0 **Soft** 2:0-1-1 **Heavy** 4:1-1-1 **Synth** 0:0-0-0
Distance(s) Won 1600(1),1800(1)

| | | | | | | | | | | | | |
|-------|-------|-------------|---------|------|---------------|------|---------|-------------------------|------|------|---------|--------|
| 2-10 | RANDm | Sat 22Oct22 | 1600 S6 | BM78 | W A Pike (2) | 54.5 | \$5 | 1-Mahagoni (GB) | 56.5 | 0.4L | 1:38.53 | Rtg 67 |
| 5-7 | RHILm | Sat 5Nov22 | 1800 G3 | BM78 | W A Pike (6) | 55.5 | \$2.45f | 1-Willinga Rufio | 56.5 | 2.5L | 1:48.98 | Rtg 69 |
| 10-11 | K GRm | Sat 19Nov22 | 2000 G3 | BM78 | T Berry (11) | 55 | \$4.60f | 1-Shameonus | 55.5 | 3.9L | 2:02.83 | Rtg 68 |
| 5-13 | RANDm | Sat 17Dec22 | 1600 G4 | BM78 | T Clark (3) | 54.5 | \$6.50 | 1-Colour Sergeant (IRE) | 57 | 0.9L | 1:36.58 | Rtg 67 |
| 8-11 | RANDm | Sat 31Dec22 | 1600 G4 | BM78 | K McEvoy (10) | 54.5 | \$12 | 1-Banjo | 55.5 | 7.1L | 1:35.02 | Rtg 67 |



17 CIRCLING 4EM (Blks)

Adam Campton (Gold Coast)

4yo b g Vancouver-Elite Circle (Encosta de Lago) **Breeder:** Katom **Owner:** Wilrace Pty Ltd (Mgr: D G Wilson) & Miss T L Whalley **BLUE, WHITE STARS, WHITE SLEEVES WITH BLUE STARS, WHITE CAP WITH BLUE POM POM**

Barrier 13
58.5kg

15 Starts 4-1-3 \$80,290 (w) **TECHFORM Rating 85**

1st Up 3:0-0-1 **2nd Up** 3:0-1-1 **Track** 1:0-0-1 **Dist** 0:0-0-0 **Trk/Dist** 0:0-0-0
Firm 0:0-0-0 **Good** 7:3-0-2 **Soft** 6:1-1-1 **Heavy** 2:0-0-0 **Synth** 0:0-0-0
Distance(s) Won 1650(3),2100(1)

| | | | | | | | | | | | | |
|------|-------|-------------|---------|------|--------------------|------|--------|------------------|------|------|---------|--------|
| 1-9 | BDST | Sat 29Oct22 | 1650 G4 | CL3 | K H Zechner (9) | 56.5 | \$4.40 | 2-Jimmy Neutron | 53 | 2.0L | 1:39.72 | Rtg 58 |
| 3-7 | GCST | Sat 12Nov22 | 1700 G3 | BM68 | K H Zechner (2) | 56 | \$31 | 1-Our Rebel | 60 | 0.6L | 1:42.82 | Rtg 62 |
| 1-12 | IPSW | Sat 26Nov22 | 1666 G4 | BM65 | P S Hammersley (4) | 57.5 | \$8.50 | 2-A Big Chance | 58.5 | 0.5L | 1:40.61 | Rtg 62 |
| 5-10 | DOOMm | Wed 14Dec22 | 2070 G4 | BM75 | E H Chaves (4) | 54.5 | \$8.50 | 1-Savvy Oak (NZ) | 55 | 3.0L | 2:10.13 | Rtg 66 |
| 1-12 | TWBAN | Sat 31Dec22 | 1625 G3 | BM65 | B E Thompson (9) | 59.5 | \$8 | 2-Sheppy | 59.5 | 2.5L | 1:38.48 | Rtg 66 |



18 GHOSTWRITER 5EM (Blks)

Annabel Neasham (Eagle Farm)

4yo b or br g I Am Invincible-Heavenly Sound (GB) (Street Cry (IRE)) **Breeder:** Rosemont Stud **Owner:** Mrs F Ramos, H M Bastone, T N Low, Ms F C Dunn, G Peers, B Turville, I G Mathieson, Mrs C A Mathieson, Y Shen, M B Conabere, M A Ryan & T Fernance, The Dream 1 (Mgr: G J Hazell) **PINK, BLACK SEAMS, BLACK SLEEVES AND PINK CAP**

Barrier 2
58.5kg

15 Starts 2-6-1 \$214,726 **TECHFORM Rating 87**

1st Up 4:1-1-1 **2nd Up** 3:1-1-0 **Track** 2:0-1-0 **Dist** 0:0-0-0 **Trk/Dist** 0:0-0-0
Firm 0:0-0-0 **Good** 8:2-2-0 **Soft** 6:0-3-1 **Heavy** 1:0-1-0 **Synth** 0:0-0-0
Distance(s) Won 1100(1),1550(1)

| | | | | | | | | | | | | |
|------|-------|-------------|---------|-------------|-------------------|----------|---------|-----------------|------|------|---------|--------|
| 6-15 | E FMm | Sat 30Jul22 | 1400 G4 | 3Y HCP | B Loy (1) | 54.5 | \$9 | 1-Chatty Lady | 53 | 2.9L | 1:24.12 | Rtg 67 |
| 2-10 | IPSW | Fri 12Aug22 | 1350 G4 | BM72 | B Loy (2) | 56.5 | \$2.40f | 1-Kudu | 57.5 | 0.1L | 1:18.88 | Rtg 66 |
| 3-8 | SCST | Sun 27Nov22 | 1300 S7 | BM75 | B Loy (3) | 55(55.5) | \$6 | 1-Bold And Lucy | 54 | 1.8L | 1:17.94 | Rtg 67 |
| 1-11 | IPSW | Thu 15Dec22 | 1525 G3 | CG&E CL1-SW | B Loy (9) | 59 | \$1.45f | 2-Fighting Mad | 59 | 4.0L | 1:30.96 | Rtg 67 |
| 2-11 | DOOMm | Sat 31Dec22 | 1615 S5 | BM72 | S M Thornton (11) | 57 | \$10 | 1-Antino (NZ) | 59 | 0.2L | 1:36.83 | Rtg 68 |

1st 2nd 3rd 4th Time



GOLD COAST
TURF CLUB & EVENT CENTRE

VENUE MODE

GET EXCLUSIVE MARKETS AND OFFERS

ACCESS NOW ON YOUR TAB APP*

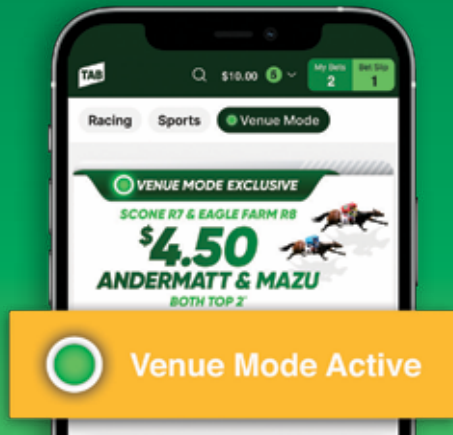

TAB

*Venue Mode available on the TAB app in operating TAB Venues, Agencies and selected Racecourses. Help is close at hand. Call Gambler's Help, GambleAware or the ACT Gambling Counselling & Support Service on 1800 858 858 www.gambleaware.nsw.gov.au or www.gamblinghelponline.org.au. You know the score. Stay in control. Gamble Responsibly.

Race **9**

1425m 5:12pm

TAB BENCHMARK 85 Handicap

Of \$75,000. 1st \$42,700, 2nd \$14,350, 3rd \$7,350, 4th \$3,500, 5th \$2,100, 6th \$1,000, 7th \$1,000, 8th \$1,000, 9th \$1,000, 10th \$1,000. BenchMark 85 Handicap. Apprentices can claim.
Track Record: No Record This Distance

THE WHISPER IS: 5. **LORD OLYMPUS**

| No. | Last 5 | Horse/Barrier/Trainer/Techform | Jockey | Wgt | Rtg |
|-----|--------|--|------------------------------|------|-----|
| 1 | 00s79 | HAUNTED (12) Stephen Lee 88 | | 62.5 | 92 |
| 2 | 43s59 | SIR ROCKET (2) Robert Heathcote 100 | Jaden Lloyd (a1.5/52kg) | 60.5 | 88 |
| 3 | s0s00 | ANIMATE (9) Kris Lees 97 | Brenton Avdulla | 60 | 88 |
| 4 | 536s5 | WAIRERE FALLS (M2) (8) Chris Waller 99 | James McDonald | 59.5 | 86 |
| 5 | 68s86 | LORD OLYMPUS (4) Annabel Neasham 91 | Brodie Loy | 58.5 | 84 |
| 6 | 41600 | IMPASSE (11) Matthew Dunn 90 | Martin Harley | 58 | 83 |
| 7 | 58s42 | INDISPENSABLE (13) Gary Duncan 97 | Ben Thompson | 58 | 83 |
| 8 | 36s30 | MONTENEGRO MAN (3) Kelly Schweida 99 | William Pike | 58 | 83 |
| 9 | 0s9s1 | ROCK AMORE (7) Tony Gollan 96 | Kyle Wilson-Taylor (a0/53kg) | 57.5 | 82 |
| 10 | 4s802 | VENTURA OCEAN (IRE) (10) Kris Lees 94 | Andrew Mallyon | 56.5 | 80 |
| 11 | 7s806 | MIRANN (FR) (5) Matthew Dunn 93 | Kerrin McEvoy | 55 | 77 |
| 12 | 9212s | ACCESSORY (1) Josh Sweeney 81 | Michael Cahill | 54 | 74 |
| 13 | 30s64 | BOLD WARRIOR (6) Gary Doughty 97 | Tegan Harrison | 53.5 | 74 |

TECHFORM'S TOP 5

1. 2-Sir Rocket 100 2. 8-Montenegro Man 99 3. 4-Wairere Falls 99 4. 3-Animate 97 5. 7-Indispensable 97



1 HAUNTED

Stephen Lee (Ballina)

Byo br g Lonhro-Seances (Canny Lad) Breeder: Darley Owner: S B Lee, B E Kee & S L Dowling

ORANGE, BLACK MALTESE CROSS, BLACK CAP

32 Starts 7-5-8 \$476,790 (dw)

Barrier 12

62.5kg

TECHFORM Rating 88

1st Up 7:3-0-1 2nd Up 6:1-0-2 Track 2:0-0-0 Dist 9:2-3-2 Trk/Dist 0:0-0-0
Firm 1:0-0-1 Good 13:3-1-3 Soft 15:3-4-3 Heavy 3:1-0-1 Synth 0:0-0-0

Distance(s) Won 1100(2),1200(3),1400(2)

| | | | | | | | | | | |
|-------|------|---|-------------|------|----|-----------------|-------------------------|-------|------------------------------------|--------|
| 10-12 | GCST | m | Sat 9Jan21 | 900 | S5 | QLTY | T Marshall (5) 60.5 | \$16 | 1-Sugar Boom 56 7.7L 50.07 | Rtg 99 |
| 11-11 | DOOM | m | Sat 6Aug22 | 1200 | S5 | HCP | B Thornton (3) 59 | \$101 | 1-Snowzone 52.5 11.5L 1:11.18 | Rtg 98 |
| 10-12 | GCST | m | Fri 26Aug22 | 1200 | G3 | QLTY-LR | P S Hammersley (2) 58.5 | \$151 | 1-Garibaidi 56 6.8L 1:08.49 | Rtg 97 |
| 7-10 | DOOM | m | Sat 30Dec22 | 1200 | S6 | GEORGE MOORE-G3 | L J Tilley (9) 57 | \$201 | 1-Garibaidi 58 3.1L 1:10.70 | Rtg 95 |
| 9-10 | DOOM | m | Sat 31Dec22 | 1350 | S5 | THE BUFFERING | L J Tilley (4) 56 | \$101 | 1-Emerald Kingdom 57 10.2L 1:18.02 | Rtg 94 |



2 SIR ROCKET

Barrier 2

Robert Heathcote (Eagle Farm)

Jaden Lloyd (a1.5/52kg) **60.5kg**

6yo b g Smart Missile-Wolfsburg (Husson (ARG)) **Breeder:** Kitchwin Hills **Owner:** A J Makaukas, Mrs C I Makaukas, Mrs S A Gall, C S Gall, B S Gall, Mrs A L Gall, E C Gall, Ms A Clayton-Hornsby, L A Stokes, C Smith, Mrs D Smith, S Alt & Mrs L Yusak **YELLOW, RED EMBLEM, RED AND GREEN BAND**

AND CUFFS, HOOPED CAP WITH YELLOW POM POM

22 Starts 7-3-2 \$320,690 (wt)

| | | TECHFORM Rating 100 | |
|-------------------------|----------------------|---------------------|---------------|
| 1st Up | 2nd Up | Track | Dist |
| 6:3-1-0 | 5:1-1-0 | 5:3-0-1 | 1:0-0-0 |
| Firm 0:0-0-0 | Good 12:3-3-1 | Soft 8:4-0-0 | Heavy 2:0-0-1 |
| Trk/Dist 1:0-0-0 | Synth 0:0-0-0 | | |

| Distance(s) Won | 1000(1),1100(2),1200(3),1350(1) |
|--------------------|---|
| 4-10 DOOM m | Sat 20Aug22 1350 G4 CL6-SW T Harrison (2) 59 \$6 2-Salework 54.5 0.8L 1:18.89 Rtg 85 |
| 1-9 DOOM m | Sat 3Sep22 1350 H8 TATTS MEMB CUP-LR T Harrison (6) 54 \$3.80 1-Bonaparte 54.3 1L 1:21.63 Rtg 88 |
| 3-9 GCST m | Sat 17Sep22 1350 H8 BM90 T Harrison (4) 58 \$4.60 1-Stardome (NZ) 59.0 0.4L 1:21.10 Rtg 88 |
| 5-9 E FM m | Sat 10Dec22 1200 G4 BM85 T Harrison (7) 60.5 \$6 1-Palladas 56.5 3.1L 1:09.87 Rtg 88 |
| 9-14 DOOM m | Sat 24Dec22 1200 G4 FALVELON-LR J J Lloyd(a) (13) 54 \$31 1-King Of Sparta 58.5 3.6L 1:08.08 Rtg 88 |



3 ANIMATE

(Blks)

Barrier 9

Kris Lees (Gold Coast)

Brenton Avdulla **60kg**

6yo b g Animal Kingdom (USA)-Flowerchild (Redoute's Choice) **Breeder:** Arrowfield Pastoral Pty Ltd **Owner:** Australian Bloodstock, J Lovett, Dr J R Loughman, G J P Van Ameyden, J K Muirhead, P D Newland, Mrs J Watts, M Sesto, Crikerbush Racing, Stumpy Moose, S Camilleri, G F McDonald, B M Emmitt, B W Loder, D P Gray, Shout The Bar, Dynasty No 35, S P Seifert, G D S Fiedler & Mrs J T Toohy **ROYAL BLUE, WHITE HORSESHOE, BLACK AND WHITE CHECKED SLEEVES AND CAP**

30 Starts 7-3-3 \$640,740 (dwt)

| | | TECHFORM Rating 97 | |
|-------------------------|----------------------|--------------------|---------------|
| 1st Up | 2nd Up | Track | Dist |
| 8:0-2-1 | 7:3-0-0 | 3:1-0-0 | 11:1-1-1 |
| Firm 0:0-0-0 | Good 15:3-2-2 | Soft 13:4-1-1 | Heavy 2:0-0-0 |
| Trk/Dist 2:0-0-0 | Synth 0:0-0-0 | | |

| Distance(s) Won | 1200(2),1350(3),1400(1),1600(1) |
|---------------------|--|
| 6-16 GOSF m | Sat 7May22 1200 S7 TAKEOVER TARGET-LR D Gibbons(a) (14) 53 \$18 1-Blondeau 54 2.9L 1:11.20 Rtg 88 |
| 8-11 RAND m | Sat 23Sep22 1400 H9 OCTAGONAL D Gibbons(a) (9) 53 \$5.50 1-Arte Cadu 56.5 8L 1:27.94 Rtg 88 |
| 11-11 RHLM m | Sat 30Jul22 1100 S7 BM94 W A Pike (1) 56.5 \$26 1-Easy Single 54 12.5L 1:05.91 Rtg 87 |
| 10-10 DOOM m | Sat 3Dec22 1200 S6 GEORGE MOORE-G3 M J Cahill (10) 54 \$41 1-Garibaldi 55.5 4L 1:10.70 Rtg 90 |
| 13-14 DOOM m | Sat 24Dec22 1200 G4 FALVELON-LR A J Mallyon (10) 54(54.5) \$81 1-King Of Sparta 58.5 5.7L 1:08.08 Rtg 88 |



4 WAIREA FALLS (NZ)

Barrier 8

Chris Waller (Gold Coast)

James McDonald **59.5kg**

6yo br g Savabeef-Iguazu's Girl (NZ) (Redoute's Choice) **Breeder:** Waikato Stud Ltd **Owner:** A J A Bosma, D P Wood, B J Johnston, D R Rayner, G P Vanev, P J Crotty, G E Thomas, A P Thomas, G Harris, Mrs J E Harris, S J Young, Mrs C E Young, J B Young, B J Young, T M Beer, Ms L T Murphy & M

J Chittick **NAVY BLUE, WHITE BAND AND GO RACING LOGO, ARMBANDS AND CAP**

| | | TECHFORM Rating 99 | |
|-------------------------|----------------------|--------------------|---------------|
| 1st Up | 2nd Up | Track | Dist |
| 5:1-1-1 | 4:0-1-0 | 0:0-0-0 | 2:0-1-0 |
| Firm 0:0-0-0 | Good 17:4-3-0 | Soft 15:2-1-4 | Heavy 4:0-1-1 |
| Trk/Dist 0:0-0-0 | Synth 0:0-0-0 | | |

| Distance(s) Won | 1200(1),1500(3),1550(1),1600(1) |
|--------------------|---|
| 4-11 RAND m | Sat 25Jun22 1800 S5 BM88 J Parr (9) 58.5 \$9 1-Francesco Guardi (IRE) 57.1 6.1L 1:50.82 Rtg 85 |
| 5-13 GRAF | Sun 10Jul22 1610 S7 STHGRAFCUP L Magorrian (7) 56.5 \$11 1-Surt Dancer (IRE) 61 3.4L 1:38.96 Rtg 85 |
| 3-13 COFF | Thu 4Aug22 1600 S6 COFFS CUP A Adkins (8) 56 \$9.50 1-Hosier (IRE) 57 1.3L 1:38.90 Rtg 84 |
| 6-9 E FM m | Sat 13Aug22 1600 S5 HCP J M Orman (2) 56.5 \$4.20 1-Tokoriki Lad 55 3.1L 1:37.68 Rtg 88 |
| 5-9 DOOM m | Sat 24Dec22 1350 G4 CL6 L Cassidy (1) 59.5 \$16 1-Petronius 57.5 5.2L 1:17.88 Rtg 86 |



5 LORD OLYMPUS

Barrier 4

Annel Neasham (Warwick Farm)

Brodie Loy **58.5kg**

5yo b g Olympic Glory (IRE)-Lady Zabella (NZ) (Zabeel (NZ)) **Breeder:** Arrowfield Group Pty Ltd **Owner:** M D Holland, K T Carr, T A Mesite, D J Mulcahy, K J Nichols, P Thomas, K P Thomas, D T Ristuccia, Zora Racing (Mgr: D Nicholas), Rangers Special (Mgr: P Thomas), The Shake It (Mgr: I N

Bridge), Darby Racing Lady Zabella No.2 (Mgr: S G Darby) & SamaSuna Racing (Mgr: J G Boulois) **WHITE, NAVY BLUE BARBY RACING LOGOS, NAVY BLUE ARMBANDS AND CAP WITH LOGO**

| | | TECHFORM Rating 91 | |
|-------------------------|----------------------|--------------------|---------------|
| 1st Up | 2nd Up | Track | Dist |
| 5:1-1-0 | 5:2-0-0 | 1:0-0-0 | 0:0-0-0 |
| Firm 0:0-0-0 | Good 9:3-1-1 | Soft 1:3-0-0 | Heavy 3:0-0-0 |
| Trk/Dist 0:0-0-0 | Synth 0:0-0-0 | | |

| Distance(s) Won | 1000(1),1000(2),1100(2),1250(1) |
|--------------------|--|
| 9-11 RAND m | Sat 28May22 1100 H9 AT SEA T Sherry (7) 55 \$21 1-Surreal Step 54 6.9L 1:06.95 Rtg 88 |
| 6-10 FLEM m | Sat 18Jun22 1100 S7 OLTY J McNeil (3) 54 \$9.50 1-Zac De Boss (NZ) 54 1.9L 1:05.19 Rtg 87 |
| 8-10 RAND m | Sat 9Jul22 1200 H9 BM85 T Schiller(a) (1) 59(57) \$21 1-Waihaia Falls (NZ) 52.5 11.3L 1:13.27 Rtg 86 |
| 8-10 RHLM m | Sat 3Dec22 1100 G3 BM88 T Schiller(a) (5) 58(56.5) \$11 1-Am Me 54 4.1L 1:03.48 Rtg 84 |
| 6-10 RAND m | Sat 24Dec22 1200 G3 CG&E BM78 E Hennessy(a) (5) 62.5(59.5) \$21 1-Kalino 58.5 4.1L 1:09.40 Rtg 83 |



6 IMPASSE

(Blks)

Barrier 11

Matthew Dunn (Murwillumbah)

Martin Harley **58kg**

8yo br g Sepoy-Amelia's Dream (Redoute's Choice) **Breeder:** Mr R Pegum **Owner:** Laurel Oak Hinkler (Mgr: L J Mihalys), Carpe Diem (Mgr: K Lowe), D J Tambllyn, G J Grant, A N Fitzgerald, P W Hickey, R H Morrison, Mrs L E Morrison, B Hastie, G J Capon, Mrs L Capon, P J Peters, Mrs G M Fitzgerald, Mrs J M Tambllyn, S P Grant & Mrs E K Grant **YELLOW, LIME SEAMS**

43 Starts 9-5-5 \$457,355 (d)

| | | TECHFORM Rating 90 | |
|-------------------------|----------------------|--------------------|---------------|
| 1st Up | 2nd Up | Track | Dist |
| 9:1-4-1 | 8:3-0-2 | 0:0-0-0 | 14:5-1-1 |
| Firm 0:0-0-0 | Good 33:9-3-0 | Soft 8:0-1-0 | Heavy 2:0-1-0 |
| Trk/Dist 0:0-0-0 | Synth 0:0-0-0 | | |

| Distance(s) Won | 1300(1),1350(1),1400(5),1500(1),1550(1) |
|---------------------|---|
| 4-12 GRAF | Sun 17Jul22 1400 G4 MACLEAN CUP BM87 A Bullock (5) 64 \$11 1-Zou De Moon 55 3.1L 1:23.66 Rtg 93 |
| 1-12 MWBH | Fri 19Aug22 1550 G3 MWB CUP BM92 M McGuren (12) 61 \$26 2-Badoosh 58 0.1L 1:32.70 Rtg 92 |
| 6-12 E FM m | Sat 10Oct22 1200 G4 BM85 M J Cahill (8) 61 \$41 1-Sweet Margal May 54 4.4L 1:10.55 Rtg 90 |
| 13-20 RAND m | Tue 11Nov22 1600 G3 BIG DANCE K O'Hara (16) 52 \$91 1-Rustic Steel 59 8.5L 1:33.87 Rtg 82 |
| 11-12 RHLM m | Sat 3Dec22 1200 G3 BM88 J Parr (7) 56.5 \$26 1-Cavalier Charles 55 10.0L 1:22.11 Rtg 81 |



7 INDISPENSE

Barrier 13

Gary Duncan (Caloundra)

Ben Thompson **58kg**

6yo b g Akeed Mofeed (GB)-Essence (Fastnet Rock) **Breeder:** Goldin Australia Pty Ltd **Owner:** M J Fiteni & Ms K M Stewart **SILVER, BLACK CHECKED SASH, CERISE SLEEVES, STAR CAP**

33 Starts 7-9-3 \$252,830 (dw)

| | | TECHFORM Rating 97 | |
|-------------------------|----------------------|--------------------|---------------|
| 1st Up | 2nd Up | Track | Dist |
| 5:0-1-1 | 5:0-1-2 | 0:0-0-0 | 5:1-2-0 |
| Firm 0:0-0-0 | Good 21:3-6-2 | Soft 9:3-3-0 | Heavy 3:1-0-1 |
| Trk/Dist 0:0-0-0 | Synth 0:0-0-0 | | |

| Distance(s) Won | 1050(1),1200(1),1300(2),1400(1),1600(2) |
|--------------------|--|
| 4-11 DOOM m | Sat 13Nov21 1350 S5 BM85 L R Kilner(a) (7) 59.5(57.5) \$11 1-Don't Stop 54.5 3.5L 1:20.26 Rtg 86 |
| 5-13 SCST | Sun 5Dec21 1400 S8 BM85 B E Thompson (5) 59 \$17 1-Darieb 56 1.5L 1:23.29 Rtg 85 |
| 4-9 DOOM m | Fri 10Dec21 1640 H8 BRISBANE HCP-LR B E Thompson (1) 54 \$2.90f 1-Charmebaby (NZ) 54 5.8L 1:39.01 Rtg 84 |
| 8-9 E FM m | Sat 10Dec22 1200 G4 BM85 M R Du Plessis (9) 58 \$61 1-Palladas 56.5 1.0L 1:09.87 Rtg 83 |
| 2-10 SCST | Mon 26Dec22 1000 G4 HCP T Marshall (4) 56.5 \$6 1-The Bopper 58 4.0L 57.40 Rtg 83 |



8 MONTENEGRO MAN (Biks)

Kelly Schweida (Eagle Farm)

7yo b g Zoustar-Any Destination (Jet Spur) **Breeder:** Mrs I Kavanagh **Owner:** Burgs Racing (Mgr: K A Thomas) **ORANGE, BLACK LIGHTNING BOLTS VEE AND AN O-SLEEVES**

41 Starts 7-7-7 \$367,330 (dw)

Barrier 3

William Pike 58kg

TECHFORM Rating **99**

| | | | | |
|--|-----------------------|----------------------|----------------------|-------------------------|
| 1st Up 8:2-2-2 | 2nd Up 7:2-0-1 | Track 0:0-0-0 | Dist 2:1-0-0 | Trk/Dist 0:0-0-0 |
| Firm 0:0-0-0 | Good 22:3-4-5 | Soft 15:4-2-2 | Heavy 4:0-1-0 | Synth 0:0-0-0 |
| Distance(s) Won 1000(1),1100(1),1200(4),1400(1) | | | | |

| |
|---|
| 2-8 ROCK Fri 24Jun22 1200 S5 HCP J Stanley (3) 60 \$2f 1-Plenty 56.5.1.5L 1:09.23 Rtg 85 |
| 3-14 MKAY Fri 15Jul22 1300 G4 QLTY C Whiteley (7) 56.5 \$6.50 1-Cabalo Escuro 54.1.0L 1:15.45 Rtg 85 |
| 6-16 TOWN Sat 6Aug22 1300 G4 QLTY C Whiteley (12) 54 \$7.50 1-Wren's Day (USA) 55.5.1.6L 1:11.19 Rtg 85 |
| 3-9 E FMm Sat 10Dec22 1200 G4 BM85 K Wilson-Taylor(a) (2) 58(56.5) \$9.50 1-Palidas 56.5.0.9L 1:09.87 Rtg 83 |
| 12-14 DOOMm Sat 24Dec22 1200 G4 FALVELON-LR A Jones(a) (12) 54 \$51 1-King Of Sparta 58.5.5.4L 1:08.08 Rtg 83 |



9 ROCK AMORE (Biks)

Tony Gollan (Eagle Farm)

6yo b g Fastnet Rock-Nicamorae (More Than Ready (USA)) **Breeder:** Mr P B Devitt **Owner:** M Mills, M Car, Ms S West, M Lees, R Kennedy, R Wood, D Darragh, L Hackett, P Brown, Mrs S Pettit, D Pearce, Miss T Conway, K Sunderland, G Badke, Check Ya Later (D T Mangold), Narro (B Howell), Flying Start

Rock Amore (C Bennett), Pops Fault Syndicate (B Dimmick) & Willowbee Racing (K L Williams) **WHITE, FLYING START SYNDICATIONS LOGO, BLACK AND TEAL CHECKED SLEEVES, QUARTERED CAP**

28 Starts 5-5-2 \$288,460 (dw)

Barrier 7

Kyle Wilson-Taylor (a/53kg) 57.5kg

TECHFORM Rating **96**

| | | | | |
|--|-----------------------|----------------------|----------------------|-------------------------|
| 1st Up 7:2-1-2 | 2nd Up 5:1-0-0 | Track 1:0-1-0 | Dist 8:3-1-0 | Trk/Dist 0:0-0-0 |
| Firm 0:0-0-0 | Good 18:3-3-2 | Soft 7:1-0-0 | Heavy 3:1-2-0 | Synth 0:0-0-0 |
| Distance(s) Won 1200(1),1350(1),1400(3) | | | | |

| |
|--|
| 9-11 E FMm Sat 12Mar22 1400 G4 BM78 K Wilson-Taylor(a) (4) 60(58) \$2.50f 1-Confessed 54.0.1L 1:23.60 Rtg 80 |
| 12-16 DOOMm Sat 26Mar22 1350 S7 BM85 J M Orman (16) 56.5 \$7.50 1-Ulysses 57.7.5L 1:20.39 Rtg 80 |
| 11-14 DOOMm Sat 9Apr22 1350 S5 BM78 J M Orman (12) 59 \$12 1-Baanona (NZ) 57.4.3L 1:20.11 Rtg 78 |
| 9-9 DOOMm Sat 24Dec22 1200 S5 1MW J P L Byrne (1) 55 \$10 1-Desert Dreamer 53.5.16.8L 1:11.15 Rtg 77 |
| 1-8 E FMm Sat 17Dec22 1200 G4 CG&E BM78 K Wilson-Taylor(a) (2) 58.5(57) \$9.50 2-Paradesi 57.5.1.1L 1:09.69 Rtg 77 |



10 VENTURA OCEAN (IRE)

Kris Lees (Gold Coast)

7yo b g Raven's Pass (USA)-Tranquil Spirit (IRE) (Invincible Spirit (IRE)) **Breeder:** Mrs Renata Coleman **Owner:** Australian Bloodstock (Mgr: L Murrell), R D Moore, Prince of Merewether, K B Rust, M Toebelmann, George Melbourne, D E Taggart, S Loproto, B J Thomsen, X Men Racing, T J Pender, J Z Batori, M T Hore, S Camilleri, D J Kiernan, A C Watson, Five T's Racing, Golden Boot Racing & Ventura Ocean

ROYAL BLUE, WHITE HORSESHOE, BLACK AND WHITE CHECKED SLEEVES AND CAP

32 Starts 5-7-2 \$197,647 (d)

Barrier 10

Andrew Mallyon 56.5kg

TECHFORM Rating **94**

| | | | | |
|--|-----------------------|----------------------|----------------------|-------------------------|
| 1st Up 8:2-1-0 | 2nd Up 7:1-2-1 | Track 1:0-0-0 | Dist 15:2-3-2 | Trk/Dist 0:0-0-0 |
| Firm 0:0-0-0 | Good 24:5-6-2 | Soft 4:0-0-0 | Heavy 2:0-0-0 | Synth 2:0-1-0 |
| Distance(s) Won 1200(3),1400(2) | | | | |

| |
|---|
| 2-10 SCST Fri 17Jun22 1400 G4 CL6 K Wilson-Taylor(a) (9) 60 \$2.80f 1-Broken Hero 55.5.0.5L 1:25.47 Rtg 80 |
| 4-7 DOOMm Sat 23Jul22 1350 H8 CG&E CL6 K Wilson-Taylor(a) (5) 58(56.5) \$4 1-Oakfield Twilight 54.0.8L 1:23.12 Rtg 81 |
| 8-10 RHILm Sat 23Nov22 1200 G3 BM78 D Gibbons(a) (7) 59.5(57.5) \$10 1-Fox Fighter 59.7.5L 1:09.42 Rtg 77 |
| 12-12 GCSTm Sat 26Nov22 1350 G3 BM80 A J Mallyon (2) 59 \$9 1-Fifteen Rounds 57.5.8.0L 1:17.83 Rtg 80 |
| 2-9 E FMm Wed 21Dec22 1200 G4 CL5 A J Mallyon (4) 60.5 \$5.50 1-Knockme 52.0.2L 1:10.59 Rtg 79 |



11 MIRANN (FR) (Biks)

Matthew Dunn (Murwillumbah)

7yo b g Motivator (GB)-Mila (FR) (Cape Cross (IRE)) **Breeder:** S.X.E.A Haras De Son Altesse L'Aga Khan **Owner:** O T I Racing, Punters 6, J A Carson, D G Monteith, P B Watkinson, L Webb, Ms D McKeown, G J P Van Ameyden, L Attrill, Dycer Racing, C H Madden, G J Sharp, Werrett Bloodstock Pty

Barrier 5

Kerrin McEvoy 55kg

Ltd, Maverick Racing, J P Spence & Mrs J T Spence **NAVY BLUE, GOLD HOOPS, WHITE SLEEVES AND CAP**

24 Starts 2-3-2 \$128,931 (w)

| | | | | |
|--|-----------------------|----------------------|----------------------|-------------------------|
| 1st Up 5:1-1-0 | 2nd Up 5:1-1-1 | Track 0:0-0-0 | Dist 5:0-0-0 | Trk/Dist 0:0-0-0 |
| Firm 0:0-0-0 | Good 9:1-0-0 | Soft 9:1-2-1 | Heavy 5:0-1-0 | Synth 1:0-0-0 |
| Distance(s) Won 1900(1),2400(1) | | | | |

| |
|--|
| 7-10 RHILm Sat 4Jun22 1800 S6 BM94 R Jones(a) (3) 55.5(53.5) \$18 1-Surf Dancer (IRE) 58.4.0L 1:54.93 Rtg 85 |
| 7-11 RANDm Sat 25Jun22 1800 S5 BM88 S Clipperton (9) 58 \$21 1-Francesco Guardi (IRE) 57.4.9L 1:50.82 Rtg 84 |
| 8-9 RANDm Sat 22Oct22 1600 S6 FILANTE R Jones(a) (6) 52 \$21 1-Diamil (IRE) 54.5.5.8L 1:38.67 Rtg 82 |
| 10-10 NCLEm Sat 12Nov22 1850 G4 BM88 T Berry (2) 56.5 \$26 1-Rondino 52.5.6.5L 1:54.56 Rtg 81 |
| 6-7 DOOMm Sat 24Dec22 1600 G4 BM80 B Thornton (5) 58.5 \$20 1-Indian Dreamer 57.2.7L 1:35.65 Rtg 79 |



12 ACCESSORY

Josh Sweeney (Gold Coast)

6yo b or br g Epaulette-Greimota (Greig (NZ)) **Breeder:** Kambula Stud **Owner:** J Sweeney, W J Durban, Mrs T A Dyson, S Kyle, J Warren, Mrs S Kaur, Ms J Roulstone, B Spriggs, M K Spriggs, B J Gordon, Q W Silva & N Bower

Barrier 1

Michael Cahill 54kg

YELLOW, PURPLE STAR, GREEN SLEEVES, PURPLE STAR CAP

35 Starts 6-6-7 \$179,175 (w/c)

| | | | | |
|--|-----------------------|-----------------------|----------------------|-------------------------|
| 1st Up 8:1-1-2 | 2nd Up 8:1-1-4 | Track 10:2-2-1 | Dist 7:1-2-0 | Trk/Dist 5:1-2-0 |
| Firm 0:0-0-0 | Good 21:2-2-7 | Soft 11:4-2-0 | Heavy 2:0-2-0 | Synth 1:0-0-0 |
| Distance(s) Won 1350(1),1400(1),1650(1),1700(1),2200(1),2400(1) | | | | |

| |
|---|
| 5-13 SCST Sun 24Apr22 1800 S7 BM68 J A Williams(a) (5) 59.5(56.5) \$10 1-Badoosh 60.5.2.5L 1:53.87 Rtg 69 |
| 9-10 SCPTM Wed 11May22 2150 Syn BM65 N T Callow (4) 60.5 \$6 1-Endorphins 56.6.0L 2:14.31 Rtg 68 |
| 2-14 DOOMm Mon 30May22 2200 H8 BM80 L Tarrant (1) 54 \$20 1-Street Dancer 57.5.0.4L 2:18.35 Rtg 67 |
| 1-9 SCST Sun 5Jun22 2400 S6 BM75 J J Lloyd(a) (5) 56 \$3.20 2-Dunhill (NZ) 55.1.0L 2:35.98 Rtg 69 |
| 2-10 IPSWm Sat 18Jun22 2500 S5 BM78 J J Lloyd(a) (5) 57.5 \$5 1-Read My Future 57.0.1L 2:39.60 Rtg 73 |



13 BOLD WARRIOR (Biks)

Gary Doughty (Gold Coast)

7yo b g Spirit of Boom-Veralini (Bernardini (USA)) **Breeder:** Miss J E Clark **Owner:** Miss J E Clark

Barrier 6

Tegan Harrison 53.5kg

WHITE, BLACK CRESCENT

53 Starts 9-4-8 \$253,525 (w/c)

| | | | | |
|--|-----------------------|-----------------------|----------------------|--------------------------|
| 1st Up 7:1-2-1 | 2nd Up 7:2-0-1 | Track 21:7-2-4 | Dist 21:7-2-2 | Trk/Dist 12:7-1-0 |
| Firm 0:0-0-0 | Good 32:6-3-6 | Soft 17:3-0-2 | Heavy 3:0-1-0 | Synth 1:0-0-0 |
| Distance(s) Won 1350(2),1400(7) | | | | |

| |
|--|
| 5-8 DOOMm Wed 22Jun22 1660 G4 BM78 T Harrison (3) 58.5 \$17 1-Seleque 58.5.5L 1:40.22 Rtg 78 |
| 3-8 GCST Sat 16Jul22 1350 S6 HCP J L Cornish(a) (5) 54(52) \$5 1-The Ritz 54.8.0L 1:20.94 Rtg 76 |
| 12-13 DOOMm Sat 6Aug22 1350 S5 0-78 J Guthmann-Chester (13) 58 \$61 1-Enterprise Mia 53.5.10.6L 1:20.83 Rtg 76 |
| 6-6 GCSTm Wed 30Nov22 900 G4 HCP T Harrison (1) 54 \$18 1-Pizmie 52.3.9L 50.66 Rtg 74 |
| 4-13 BLNA Fri 16Dec22 1410 G3 XMAS CUP BM85 T Harrison (5) 60 \$20 1-The Tyler 58.5.2.1L 1:23.63 Rtg 83 |

1st 2nd 3rd 4th Time

NEW

THE WAVE
SATURDAY GOLD COAST
RACE 1
PLACE A WIN BET

IF IT
LOSES

BONUS BET BACK UP TO \$50*



FIXED
ODDS
ONLY



GOLD COAST, ROSEHILL
& SANDOWN SATURDAY

ALL RACES
RUN 2ND OR 3RD

BONUS BET BACK UP TO \$50**

TAB

*Excludes WA residents. Promo T&Cs apply. Available once per person per race on first Fixed Odds win bet placed online on race 1 at Gold Coast this Saturday, with a minimum field of 4 runners. Bonus Bet equal to stake up to \$50. No multi, bonus, cash out, partial cash out or live bets qualify.
**Excludes WA residents. Promo T&Cs apply. Available once per person per race on first Fixed Odds win bet placed online on any race at Rosehill, Sandown and Gold Coast this Saturday, with a minimum field of 4 runners. Bonus Bet equal to stake up to \$50. No multi, bonus, cash out, partial cash out, or live bets qualify. Help is close at hand. Call Gambler's Help, GambleAware or the ACT Gambling Counselling & Support Service on 1800 858 858 www.gambleaware.nsw.gov.au or www.gamblinghelponline.org.au. You know the score. Stay in control. Gamble Responsibly.

JOIN PAUL, DAFF & ANDREW

TAB

BREAKFAST SHOW



WEEKDAYS 5:30AM (AEST)

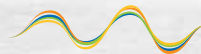

RadioTAB
RACING AND SPORT

Help is close at hand.
Call Gambler's Help, GambleAware or the ACT
Gambling Counselling & Support Service on
1800 858 858 www.gambleaware.nsw.gov.au
or www.gamblinghelponline.org.au. You know
the score. Stay in control. Gamble Responsibly.

Listen on
Apple Podcasts

Listen on
Google Podcasts

Listen on
Spotify Podcasts

gallery
RESTAURANT

SEAFOOD BUFFET

WITH HOT DISHES & SALADS

\$95
PER PERSON

15% DISCOUNT
FOR GCTC MEMBERS

Gallery Restaurant is a must for all seafood lovers with its vast selection of ocean riches including best in Australia Exmouth Tiger Prawns, Coffin Bay Oysters, Smoked Tasmanian Salmon and Honey Bugs. We also have a selection for land lovers including Slow Roasted Beef Cheeks, hot dishes & seasonal vegetables. Finish with Petit Fours and Australian Cheeses.

Menu subject to seasonal changes.

**PRICE
INCLUDES**

ENTRY TO THE RACECOURSE & MEMBERS
LEVEL 2, RESERVED TABLE WITH TV, BETTING
FACILITIES AND WAITSERVICE.

BOOK ONLINE AT **GCTC.COM.AU**

SKYLINE
RESTAURANT

Enjoy fine dining with panoramic views
of the Gold Coast racecourse and the
picturesque Gold Coast skyline.

BOOK ONLINE NOW
GCTC.COM.AU

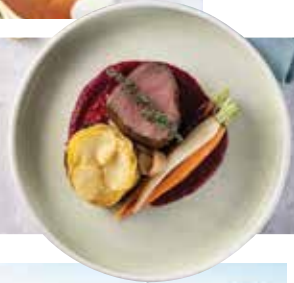

AQUIS PARK

2021 / 2022

GOLD COAST HORSE OF THE YEAR

GOGOL

FEATURE RACE - HORSE OF THE YEAR

ZAAKI

PREMIERSHIP HORSE OF THE YEAR

GOGOL

PREMIERSHIP TRAINER OF THE YEAR

L. KELLY

PREMIERSHIP APPRENTICE OF THE YEAR

Z. LLOYD

PREMIERSHIP JOCKEY OF THE YEAR

N. CALLOW



WIN
YOUR WAY TO THE
NBA FINALS
GAME 4
INCLUDING RETURN FLIGHTS
AND ACCOMMODATION

PLACE A \$10 BET ON GOLD COAST
RACES TODAY & HEAD TO THE TAB DOME
ONCOURSE FOR YOUR CHANCE TO WIN



TAB

Official Wagering Partner of the NBA

AU18+ only. Entry Period 1 ends 7/1/23 at 11:59 pm AEDT. Entry Period 2 ends 14/1/23 at 11:59 pm AEDT. Retain proof of bet. Limit 1 entry/person/day. <http://tabinfo.com.au/DomeActivationTCs.pdf> T&Cs apply. NSW Authority No. TP/80. Permit No's: ACT TP 22/02383 & SA T22/1961. Gamble Responsibly. 1800 858 858 www.gamblinghelponline.org.au

2022-23 SEASON STANDINGS

| APPRENTICE | | JOCKEY | | TRAINER | |
|---------------------|---|----------------------|----|----------------------|----|
| Jasmine Cornish (a) | 6 | Robbie Fradd | 23 | Toby & Trent Edmonds | 17 |
| Yvette Lewis (a) | 5 | Jag Guthmann-Chester | 13 | Tony Gollan | 12 |
| Melea Castle (a) | 3 | Noel Callow | 13 | Chris Waller | 8 |
| Angela Jones (a) | 2 | Sean Cormack | 9 | Scott Morrissey | 7 |
| Jai Williams (a) | 2 | Georgina Cartwright | 8 | Annabel Neasham | 6 |
| | | Lani Allen | 8 | Gillian Heinrich | 5 |
| | | Micheal Hellyer | 8 | Les Kelly | 5 |
| | | Anthony Allen | 7 | Danny Bougoure | 4 |
| | | Luke Dittman | 7 | Kelly Schweida | 4 |
| | | Jasmine Cornish (a) | 6 | Matthew Dunn | 4 |
| | | Andrew Mallyon | 5 | Adam Campton | 3 |
| | | Yvette Lewis (a) | 5 | Bevan Laming | 3 |
| | | Martin Harley | 4 | Jack Bruce | 3 |
| | | Ryan Wiggins | 4 | John Gilmore | 3 |
| | | Craig Robertson | 3 | Jonny Field | 3 |

Published by Racing Australia



RACING
AUSTRALIA

Racing Australia Limited
Level 1 Racing Centre
400 Epsom Road, Flemington Vic 3031
www.racingaustralia.horse

Disclaimer

The publisher accepts no responsibility for any errors or omissions in the information provided herein.

Copyright

© 2023 Racing Australia (and other parties working with it). Racing materials including fields, form and results, is subject to copyright which is owned by RA and other parties working with it.
© 2023 Racing Queensland (and other parties working with it). QLD racing materials including fields, form and results, is subject to copyright which is owned by Racing Queensland and other parties working with it.
© 2023 Racing Victoria Limited (and other parties working with it). VIC racing materials including fields, form and results, is subject to copyright which is owned by Racing Victoria Limited and other parties working with it.
© 2023 Racing NSW (and other parties working with it). NSW racing materials including fields, form and results, is subject to copyright which is owned by Racing NSW and other parties working with it.
© 2023 Racing SA (and other parties working with it). SA racing materials, including fields, form and results, is subject to copyright which is owned by Racing SA and other parties working with it.

RUNNERS BY TRAINER

| # | Horse | Race | # | Horse | Race | # | Horse | Race |
|---|-------------------|------|-------------------------|--------------------|------|-------------------------|------------------|------|
| Anthony & Sam Freedman | | | Gary Doughty | | | Damien Lane | | |
| 5 | BEL AIR | 1 | 13 | BOLD WARRIOR | 9 | 11 | WEALTHY INVESTOR | 7 |
| Ciaran Maher & David Eustace | | | Gary Duncan | | | Stephen Lee | | |
| 2 | WINDSHADOW | 1 | 9 | CHARLIE'S CASE | 7 | 1 | HAUNTED | 9 |
| Gai Waterhouse & Adrian Bott | | | 7 | INDISPENSABLE | 9 | Kris Lees | | |
| 8 | ROYAL ENTRANCE | 2 | Matthew Dunn | | | 21 | PIE PARTY | 1 |
| 12 | JUST GLAMOUROUS | 3 | 9 | THE LIONS' GATE | 1 | 9 | TRACY'S SPIRIT | 3 |
| 10 | RESOMATOR | 7 | 11 | SHAQUILA | 5 | 15 | GEREY | 3 |
| Gerald Ryan & Sterling Alexiou | | | 3 | COCO ROX | 3 | 3 | THE BOPPER | 4 |
| 6 | SILENTSAR | 1 | 4 | READY FOR ANYTHING | 7 | 10 | HELLAVADANCER | 4 |
| 2 | DEFICIT | 8 | 6 | IMPASSE | 9 | 5 | MOBSTAR | 7 |
| Peter & Will Hulbert | | | 11 | MIRANN | 9 | 3 | ANIMATE | 9 |
| 6 | KIPLING'S JOURNEY | 8 | Jason Edwards | | | 10 | VENTURA OCEAN | 9 |
| Rex Lipp & Nicholas Hahn | | | 4 | HES FOR THE GIRLS | 2 | Clint Lundholm | | |
| 3 | SIMPLY FLY | 4 | 13 | DREAM WEAVING | 4 | 7 | QUASIMOTO | 2 |
| Richard & Will Freedman | | | 8 | PENTITO | 7 | Natalie McCall | | |
| 6 | AMATHUBA | 6 | Kacy Fogden | | | 16 | SIX SIDES | 5 |
| Robert & Luke Price | | | 6 | NAZORIAN | 2 | Chris Meagher | | |
| 13 | BRAVE AGENDA | 3 | Simon Foster | | | 1 | ARENTEE | 7 |
| Ryan Tyrell & Tom Button | | | 14 | MISS EMMA | 3 | Scott Morrissey | | |
| 1 | JEMELDI | 5 | Michael Freedman | | | 3 | JACKSON ON TIME | 1 |
| Steven O'Dea & Matthew Hoysted | | | 12 | DAYTONA | 7 | 15 | IRON GRACE | 1 |
| 7 | HELLUVA BARTY | 1 | Kurt Goldman | | | 9 | SONNY DAZE | 2 |
| 7 | CRIPPS TONITE | 5 | 14 | ARTS OBJECT | 1 | 11 | PRINCESS LUNAR | 4 |
| 8 | CORFE CASTLE | 5 | Tony Gollan | | | Anthony Mountney | | |
| Lauren Abbott | | | 1 | SKIRT THE LAW | 3 | 20 | NOBLE LEGEND | 1 |
| 7 | DESERT MAN | 4 | 4 | LE PALMIER | 4 | Chris Munce | | |
| Chris Anderson | | | 2 | HIDDEN WEALTH | 5 | 8 | SHE'S A ROGUE | 3 |
| 12 | STREAKA | 4 | 6 | BUSTING | 5 | 2 | STAMPE | 4 |
| 5 | VERY INTOXICATING | 6 | 15 | LATAKIA | 5 | 4 | MILITARY GAMBLER | 8 |
| 8 | READY FOR BETTER | 6 | 4 | VACCINE | 6 | David Murphy | | |
| Liam Birchley | | | 13 | LATAKIA | 6 | 10 | ARCHER'S PARADOX | 4 |
| 12 | PARISIAN LADY | 6 | 7 | SPIRITUALISED | 7 | 13 | WILD CALM | 1 |
| Danny Bougoure | | | 5 | ASHGROVE | 8 | 2 | DESERT SAFARI | 2 |
| 14 | GRACIE BLUE | 8 | 9 | ROCK AMORE | 9 | 3 | FAMEUX | 2 |
| Kristen Buchanan | | | Robert Heathcote | | | 10 | WORX | 2 |
| 14 | OAKFIELD TRIUMPH | 7 | 3 | BILLIONAIRE BABY | 5 | 4 | EXCEL D'OR | 3 |
| Paul Butterworth | | | 2 | SIR ROCKET | 9 | 13 | WEST OF AFRICA | 7 |
| 7 | MR DUDWEY | 8 | Gillian Heinrich | | | 18 | GHOSTWRITER | 8 |
| Adam Campton | | | 6 | PRIME ASSET | 7 | 5 | LORD OLYMPUS | 9 |
| 15 | DATA PATCH | 7 | Todd Howlett | | | Shane Nichols | | |
| 17 | CIRLING | 8 | 19 | DREAMBENDER | 1 | 2 | ANGELIQUE | 3 |
| Anthony Cummings | | | Kevin Kemp | | | Michael Nolan | | |
| 8 | PHAROAH MAGIC | 1 | 12 | WOVIT'S WILLYWONKA | 5 | 3 | BEDAUB | 3 |
| James Cummings | | | Stuart Kendrick | | | John O'Shea | | |
| 1 | MR WALLACE | 1 | 11 | LIMERO | 2 | 12 | AVEBURY | 1 |
| Jason Deamer | | | 9 | SUPERARE | 4 | 9 | JUNQUEIRA | 5 |
| 4 | HARD TO SAY | 5 | 10 | BULLDOO | 8 | 7 | CARARTIE | 6 |
| | | | 13 | SEBRING GIRL | 8 | 3 | I AM LETHAL | 7 |
| | | | Richard Laming | | | Wayne Oakenfull | | |
| | | | 11 | XTRA GEAR | 6 | 8 | RENEGADE | 4 |

RUNNERS BY TRAINER

| # | Horse | Race |
|----------------------|--------------------|------|
| Helen Page | | |
| 18 | GODDESS OF PEACE | 1 |
| 7 | MIXED SPICE | 3 |
| 10 | TRIFLING | 3 |
| Patrick Payne | | |
| 1 | THE CUNNING FOX | 8 |
| Gary Portelli | | |
| 11 | SNITCAT | 1 |
| 3 | AKIHIRO | 8 |
| Les Ross | | |
| 5 | MISHANI MAVERICK | 2 |
| 5 | MISHANI ROYALE | 3 |
| 14 | MISHANI FRAUDSTER | 4 |
| 13 | ALERT STATE | 5 |
| 14 | MISHANI PERSUASION | 5 |
| 11 | MISHANI SPARTAN | 8 |
| Greg Ryan | | |
| 11 | SHE MINE | 3 |

| # | Horse | Race |
|------------------------|----------------|------|
| Kelly Schweida | | |
| 4 | CASSIMIR | 1 |
| 6 | MISS JOELENE | 3 |
| 5 | ROLL UP | 5 |
| 2 | LUCKY EXCHANGE | 7 |
| 12 | TYRESA | 8 |
| 8 | MONTENEGRO MAN | 9 |
| Scott Singleton | | |
| 1 | REMLAPS GEM | 4 |
| John Smerdon | | |
| 8 | TOP BOY | 8 |
| Benjamin Smith | | |
| 6 | BELIEBER | 4 |
| Matthew Smith | | |
| 16 | DOLLY BIRD | 1 |
| Josh Sweeney | | |
| 12 | ACCESSORY | 9 |

| # | Horse | Race |
|---------------------|---------------|------|
| Chris Waller | | |
| 10 | SHA OF GOMER | 1 |
| 1 | CHRYSAOR | 2 |
| 10 | OLENTIA | 5 |
| 1 | KIR ROYALE | 6 |
| 2 | BELLA ROUGE | 6 |
| 9 | OLENTIA | 6 |
| 9 | HEAD OF STATE | 8 |
| 15 | THALASSOPHILE | 8 |
| 16 | NAVAL SEAL | 8 |
| 4 | WAIRERE FALLS | 9 |

| # | Horse | Race |
|-------------------|------------------|------|
| Undeclared | | |
| 17 | DIRTY DANCING | 1 |
| 1 | DREAMBENDER | 1 |
| 20 | NOBLE LEGEND | 1 |
| 3 | FAMEUX | 2 |
| 11 | SHE MINE | 3 |
| 13 | BRAVE AGENDA | 3 |
| 14 | MISS EMMA | 3 |
| 15 | GERETY | 3 |
| 10 | OLENTIA | 5 |
| 16 | SIX SIDES | 5 |
| 8 | READY FOR BETTER | 6 |
| 14 | OAKFIELD TRIUMPH | 7 |
| 14 | GRACIE BLUE | 8 |
| 15 | THALASSOPHILE | 8 |
| 16 | NAVAL SEAL | 8 |
| 17 | CIRCLING | 8 |
| 18 | GHOSTWRITER | 8 |
| 1 | HAUNTED | 9 |

| # | Horse | Race |
|------------------------|-------------|------|
| Brenton Avdulla | | |
| 6 | SILENTSAR | 1 |
| 10 | WORX | 2 |
| 7 | CARARTIE | 6 |
| 3 | I AM LETHAL | 7 |
| 2 | DEFICIT | 8 |
| 3 | ANIMATE | 9 |

| # | Horse | Race |
|-----------------------|--------------------|------|
| Nikita Beriman | | |
| 11 | LIMERO | 2 |
| 14 | MISHANI FRAUDSTER | 4 |
| 14 | MISHANI PERSUASION | 5 |
| 13 | SEBRING GIRL | 8 |

| # | Horse | Race |
|------------------|------------------|------|
| Jim Byrne | | |
| 11 | SNITCAT | 1 |
| 4 | LE PALMIER | 4 |
| 9 | OLENTIA | 6 |
| 11 | WEALTHY INVESTOR | 7 |

| # | Horse | Race |
|-----------------------|--------------------|------|
| Michael Cahill | | |
| 18 | GODDESS OF PEACE | 1 |
| 4 | HE'S FOR THE GIRLS | 2 |
| 10 | TRIFLING | 3 |
| 8 | PENITTO | 7 |
| 12 | ACCESSORY | 9 |

| # | Horse | Race |
|----------------------------|------------------|------|
| Georgina Cartwright | | |
| 10 | ARCHER'S PARADOX | 4 |

| # | Horse | Race |
|----------------------|--------------------|------|
| Larry Cassidy | | |
| 12 | WOWIT'S WILLYWONKA | 5 |
| 6 | KIPLING'S JOURNEY | 8 |

| # | Horse | Race |
|----------------------|------------------|------|
| Martin Harley | | |
| 3 | JACKSON ON TIME | 1 |
| 8 | SHE'S A ROGUE | 3 |
| 9 | SUPERARE | 4 |
| 3 | BILLIONAIRE BABY | 5 |
| 11 | XTRA GEAR | 6 |
| 15 | DATA PATCH | 7 |
| 4 | MILITARY GAMBLER | 8 |
| 6 | IMPASSE | 9 |

RIDES BY JOCKEY

| # | Horse | Race |
|------------------------|--------------------|------|
| Tegan Harrison | | |
| 1 | PRINCESS LUNAR | 4 |
| 13 | ALERT STATE | 5 |
| 13 | BOLD WARRIOR | 9 |
| Justin Huxtable | | |
| 2 | STAMPE | 4 |
| Jaden Lloyd | | |
| 2 | SIR ROCKET | 9 |
| Brodie Loy | | |
| 7 | HELLUVA BARTY | 1 |
| 6 | NAZORIAN | 2 |
| 4 | EXCEL D'OR | 3 |
| 11 | SHAQUILA | 5 |
| 3 | COCO ROX | 6 |
| 4 | READY FOR ANYTHING | 7 |
| 10 | BULLOO | 8 |
| 5 | LORD OLYMPUS | 9 |

| # | Horse | Race |
|-----------------------|----------------|------|
| Andrew Mallyon | | |
| 21 | PIE PARTY | 1 |
| 9 | TRACY'S SPIRIT | 3 |
| 10 | HELLAVADANCER | 6 |
| 5 | MOBSTAR | 7 |
| 10 | VENTURA OCEAN | 9 |

| # | Horse | Race |
|---------------------|---------------|------|
| Ryan Maloney | | |
| 1 | MR WALLACE | 1 |
| 1 | SKIRT THE LAW | 3 |
| 4 | VACCINE | 6 |
| 5 | ASHGROVE | 8 |

| # | Horse | Race |
|------------------------|----------------|------|
| Taylor Marshall | | |
| 8 | PHAROAH MAGIC | 1 |
| 13 | DREAM WEAVING | 4 |
| 9 | CHARLIE'S CASE | 7 |
| 12 | TYRESA | 8 |

| # | Horse | Race |
|-----------------------|-----------------|------|
| James McDonald | | |
| 12 | AVEBURY | 1 |
| 8 | ROYAL ENTRANCE | 2 |
| 12 | JUST GLAMOUROUS | 3 |
| 5 | THE BOPPER | 4 |
| 9 | JUNQUEIRA | 5 |
| 6 | BELLA ROUGE | 6 |
| 10 | RESONATOR | 7 |
| 9 | HEAD OF STATE | 8 |
| 4 | WAIRERE FALLS | 9 |

| # | Horse | Race |
|----------------------|---------------|------|
| Kerrin McEvoy | | |
| 14 | ARTS OBJECT | 1 |
| 7 | QUASIMOTO | 2 |
| 1 | REMLAPS GEM | 4 |
| 7 | CRIPPS TONITE | 5 |
| 6 | AMATHUBA | 6 |
| 1 | ARENTEE | 7 |
| 7 | MR DUDWEY | 8 |
| 11 | MIRANN | 9 |

| # | Horse | Race |
|-------------------|---------|------|
| Ben Melham | | |
| 5 | BEL AIR | 1 |

| # | Horse | Race |
|---------------------|-----------------|------|
| Jake Noonan | | |
| 2 | ANGELIQUE | 3 |
| James Orman | | |
| 4 | CASSIMIR | 1 |
| 1 | CHRYSAOR | 2 |
| 6 | MISS JOELENE | 3 |
| 3 | SIMPLY FLY | 4 |
| 5 | ROLL UP | 5 |
| 1 | KIR ROYALE | 6 |
| 7 | SPIRITUALISED | 7 |
| William Pike | | |
| 9 | THE LIONS' GATE | 1 |
| 3 | BEDAUB | 3 |
| 7 | DESERT MAN | 4 |
| 1 | JEMELOI | 5 |
| 2 | LUCKY EXCHANGE | 7 |
| 3 | AKIHIRO | 8 |
| 8 | MONTENEGRO MAN | 9 |

| # | Horse | Race |
|-----------------------|----------------|------|
| Chad Schofield | | |
| 13 | WILD CALM | 1 |
| 2 | DESERT SAFARI | 2 |
| 1 | HARD TO SAY | 5 |
| 13 | WEST OF AFRICA | 7 |

| # | Horse | Race |
|---------------------|------------------|------|
| Ben Thompson | | |
| 2 | WINDSHADOW | 1 |
| 5 | MISHANI MAVERICK | 2 |
| 5 | MISHANI ROYALE | 3 |
| 12 | STRAKA | 4 |
| 8 | CORFE CASTLE | 5 |
| 12 | PARISIAN LADY | 6 |
| 11 | MISHANI SPARTAN | 8 |
| 7 | INDISPENSABLE | 9 |

| # | Horse | Race |
|-----------------------|------------|------|
| Boris Thornton | | |
| 15 | IRON GRACE | 1 |
| 9 | SONNY DAZE | 2 |
| 8 | TOP BOY | 8 |

| # | Horse | Race |
|-------------------------------|-------------------|------|
| Mrs Stephanie Thornton | | |
| 6 | BELIEBER | 4 |
| 2 | HIDDEN WEALTH | 5 |
| 5 | VERY INTOXICATING | 6 |

| # | Horse | Race |
|---------------------|-------------|------|
| Ryan Wiggins | | |
| 6 | PRIME ASSET | 7 |

| # | Horse | Race |
|-----------------------|-----------------|------|
| Craig Williams | | |
| 10 | SHA OF GOMER | 1 |
| 15 | LATAKIA | 5 |
| 12 | DAYTONA | 7 |
| 1 | THE CUNNING FOX | 8 |

| # | Horse | Race |
|---------------------------|-------------|------|
| Kyle Wilson-Taylor | | |
| 16 | DOLLY BIRD | 1 |
| 7 | MIXED SPICE | 3 |
| 8 | RENEGADE | 4 |
| 6 | BUSTING | 5 |
| 9 | ROCK AMORE | 9 |



GOLD COAST
TURF CLUB & EVENT CENTRE

STEWARDS SUMMARY

| Race 1 | |
|--------------------|---|
| Mr Wallace | Bumped on jumping. Near the 50m shifted in and bumped. Lost 1st place on protest. Wyong 14/12/2022 |
| Windshadow | Rdr reported that the gelding was inclined to lay out when placed under pressure rounding the home turn and in the home straight. Wyong 24/12/2022 |
| Jackson On Time | Had to be steadied when awkwardly placed on the heels of WARMTH near the 50m. Aquis Park Gold Coast 15/01/2022 |
| Cassimir | Began awkwardly and bumped WARTHOG. Doomben 23/11/2022 |
| Bel Air | Raced three wide without cover from the 800m. Ladbroke Park Lakeside 14/12/2022 |
| Silentsar | Began awkwardly, shifted out and made heavy contact. Approaching the winning post, was eased when awkwardly placed close to the heels. Warwick Farm 07/12/2022 |
| Helluva Barty | When over-racing in restricted room near the 400m clipped the heels of SECRET CASH and blundered. Ipswich 12/10/2022 |
| Pharoah Magic | Near 350m shifted out across heels in order to obtain clear running. Hawkesbury 15/12/2022 |
| Sha Of Gomer | Near the 1000m clipped heels and blundered and lost ground. Near the 900m got its head up when being steadied off heels. A post-race vet exam revealed no abs. Warwick Farm 31/08/2022 |
| Snitcat | On jumping shifted out and made contact with another rnr. Hawkesbury 22/09/2022 |
| Avebury (NZ) | Approaching the 800m was steadied from the heels of another rnr as that rnr crossed into the lead. Warwick Farm 31/08/2022 |
| Wild Calm | Began only fairly & from wide barrier was shifted behind rns in early stgs. Rdr reported mnt settled back in field, as expected. Said from 600m was unable to commence a fwd move due to rnr pos in advance of mnt being inclined to shift ground. Std he shifted to inside of rnr on straightening, however, mnt responded only fairly to his riding. Added filly did not respond to riding until 150m, where finished race off well thereafter & may be better suited over additional ground. Over final 50m could not be fully tested when held up close to heels. Royal Randwick 22/01/2022 |
| Arts Object | Held up from the 400m until the 200m. Sportsbet-Ballarat 20/11/2021 |
| Iron Grace | Slow to begin. Held up rounding the home turn. Doomben 23/04/2022 |
| Dolly Bird | Shifted out on jumping and made contact with a rnr. Raced keenly in the early stages and near the 800m had to be steadied when awkwardly placed on heels. Approaching the 200m became briefly held up when momentarily crowded. Gosford 22/12/2022 |
| Dirty Dancing | Hung out from the 400m and as a consequence rider L Tarrant was unable to fully test the filly over the concluding stages of the event. Aquis Park Gold Coast 26/08/2022 |
| Goddess Of Peace | Raced in restricted room approaching the 700m when YOURALLTHAT was taken inwards by MR GALAZI which shifted in when not fully clear. Eagle Farm 28/12/2022 |
| Dreambender | Slow to begin. Rdr reported that over the concluding stages he was unable to test his mnt when hampered. Hawkesbury 22/09/2022 |
| Noble Legend | Shifted in under pressure over the concluding stages. Gosford 22/12/2022 |
| Pie Party | Began awkwardly. Raced keenly in the early stages and approaching the 900m had to be steadied to avoid heels. Continued to race keenly throughout the middle stages when awkwardly placed on heels. A post-race veterinary examination revealed the filly to have bled from both nostrils. As this was the first occasion, stable representative was advised that the filly would now be subject to the mandatory embargos under AR79(4). Newcastle 12/02/2022 |
| Race 2 | |
| He's For The Girls | - Slow to begin and bumped. Steadied and shifted out and away from the heels of JACKIEDOWNTHELIN which hung out passing the 500m Ipswich 22/12/2022 |
| Quasimoto | Jumped awkwardly and then from the outside barrier was shifted behind runners in the early stages. Approaching the finishing line was obliged to alter course inwards to continue into clear running. Wyong 14/12/2022 |
| Royal Entrance | Began awkwardly. Warwick Farm 21/12/2022 |
| Sonny Daze | Began awkwardly and jumped inwards. Raced greenly over the final 150m and shifted out. Sunshine Coast 18/12/2022 |
| Worx | Slow to begin. Held up for clear running on entering the home straight and approaching the 200m was disappointed for a run between TORQUE I TEE and CIFRADO, which laid in under pressure. Raced awkwardly at heels until approaching the 50m and as a result was unable to be fully tested at any stage in the straight. Eagle Farm 10/12/2022 |

STEWARDS SUMMARY

| Race 3 | |
|---------------------|---|
| Skirt The Law | Began awkwardly and shifted out. Doomben 12/11/2022 |
| Angelique | Jumped away awkwardly. Laid out rounding home turn. Morphetville 10/12/2022 |
| Mishani Royale | Jumped in at the start. Sunshine Coast 16/12/2022 |
| Mixed Spice | Raced wide throughout. Eagle Farm 10/12/2022 |
| Tracy's Spirit | Held up for clear running rounding the home turn and until a point leaving the 300m. Raced very greenly over the final 200m. Sunshine Coast 18/12/2022 |
| Triffing | Laid in under pressure in the home straight. Eagle Farm 10/12/2022 |
| Just Glamourous | From a wide barrier, was shifted behind rns in early stages. Warwick Farm 21/12/2022 |
| Brave Agenda | The filly, which became fractious & reared in the mounting yard, underwent a vet exam and was passed suitable to race. Bounded on jumping. Inclined to lay in when placed under pressure over the final 200m. Kembla Grange 10/12/2022 |
| Miss Emma | Slow to begin. Raced very greenly throughout and inclined to lay in which placed it at a disadvantage. Approaching finishing line obliged to steady from heels of a tiring runner. Trainer S. Foster was advised that the filly will be required to trial prior to racing again. A post race veterinary examination revealed no significant findings. Sunshine Coast 18/12/2022 |
| Race 4 | |
| Remlaps Gem | Raced wide throughout. Eagle Farm 01/11/2022 |
| Simply Fly | Over-raced in the early and middle stages. Finished tailed off. Toowoomba 31/12/2022 |
| The Bopper | On jumping was bumped. Rdr reported the gelding was inclined to lay out rounding the turn from the 600m. Rosehill Gardens 03/12/2022 |
| Belieber | COT: To be ridden more conservatively to obtain cover. Settled on pace with cover. Began awkwardly. When being steadied got its head up and raced ungenerously for some distance approaching and leaving the 1000m. Continued to race ungenerously with its head up throughout the middle stages. Royal Randwick 31/12/2022 |
| Desert Man | Over raced in the early stages. Aquis Park Gold Coast 30/11/2022 |
| Suparare | Near the 700m, steadied when awkwardly placed at heels. Aquis Park Gold Coast 30/11/2022 |
| Archer's Paradox | Raced wide throughout. Eagle Farm 01/11/2022 |
| Princess Lunar | Slow to begin. Aquis Park Gold Coast 30/11/2022 |
| Streaka | Raced wide for the majority of the event. Bumped near the 800m. Sunshine Coast 17/04/2022 |
| Dream Weaving | Raced wide throughout the event. Ipswich 30/12/2022 |
| Mishani Fraudster | Raced wide throughout. Doomben 31/12/2022 |
| Race 5 | |
| Hidden Wealth | Near the 800m when over-racing, had to be steadied from heels and shifted out when JUST GET BETTER shifted in when not quite clear. Following this HIDDEN WEALTH over raced for some distance. Sunshine Coast 11/12/2022 |
| Billionair Baby | Bumped heavily on jumping with RECOMMENDATION. Disappointed for a run near the 300m and was unable to secure clear running until the 250m. Eagle Farm 30/07/2022 |
| Hard To Say | Jockey A. Morgan reported at scale that it was his intention to be further forward but due to being interfered with at the start, he got further back than he anticipated. Raced wide throughout. Jockey A. Morgan lost his whip near the 100m. Doomben 24/12/2022 |
| Roll Up | Raced wide. Doomben 24/12/2022 |
| Busting | Began awkwardly. Aquis Park Gold Coast 03/12/2022 |
| Corfe Castle | Jumped awkwardly and lost ground. Sunshine Coast 02/07/2022 |
| Junqueira | Rdr reported it was intention to have the filly ridden in a midfield position with cover. Std after being loaded into barriers, mnt was fractious & as a consequence began awkwardly & was then hampered. Std mnt was then obliged to settle at rear of field which was further back than anticipated. Made home turn awkwardly when improving wide. Warwick Farm 21/12/2022 |
| Olenia | Eased approaching the 1000m when being crossed by MILARENSE. Eagle Farm 28/12/2022 |
| Shaquila | Leaving the 900m, steadied to avoid heels. Approaching the 800m, was again steadied when awkwardly placed at heels. Aquis Park Gold Coast 17/12/2022 |
| Wowitz's Willywonka | Raced keenly on heels passing the 900m. Toowoomba 03/12/2022 |
| Alert State | Near the 150m, had to be checked when tightened for room. Doomben 24/12/2022 |
| Mishani Persuasion | Bumped at the start. Laid in under pressure in the home straight. Eagle Farm 13/08/2022 |
| Latakia | Laid in under pressure in the home straight. Eagle Farm 10/12/2022 |
| Six Sides | Crowded for room to the inside of NORTHERN PRIDE near the 700m and had to be steadied. Sunshine Coast 25/11/2022 |

STEWARDS SUMMARY

| Race 6 | |
|------------------|--|
| Kir Royale | Began awkwardly, shifted in and made contact. Royal Randwick 24/12/2022 |
| Bella Rouge | Bumped shortly after the start. When qst, rdr std thought he'd settle behind pace, but when he felt there was a risk of being caught wide without cover, he intended to be midfield. When qst re riding in straight, rdr std on home turn he started to shift outwards, but then shifted back towards inside hoping for clear running. Std near 300m, he switched out into an available run but passing 200m was unable to proceed fully into run & was placed in restricted room, whereby mnt was unable to be tested until afforded clear running over final 75m. Royal Randwick 17/12/2022 |
| Coco Rox | Apprentice K. Wilson-Taylor when asked to comment on the mare's performance could offer no explanation other than the mare may not have appreciated today's racing surface. A post race veterinary examination revealed no significant findings apart from mild dehydration. Eagle Farm 17/12/2022 |
| Vaccine | Jumped awkwardly shifted out abruptly contacting CANADIAN DANCER. Approaching the 1200m, shifted out abruptly after becoming awkwardly placed on heels. Overraced during the middle stages. Raced wider on entering the home straight. Jockey J. Byrne reported that the mare hung out throughout. Eagle Farm 10/12/2022 |
| Amathuba | On jumping was bumped. Rdr reported soon after straightening he endeavoured to improve into a position between rnr's, however when a full run did not develop his mnt was held up until approaching the 300m whereby it was steadied from heels, and he added his mnt was then held up until leaving the 200m. Rosehill Gardens 03/12/2022 |
| Carartie | Reared on jumping and lost ground (2L). Royal Randwick 26/12/2022 |
| Ready For Better | Began awkwardly. Eagle Farm 21/12/2022 |
| Olenia | Eased approaching the 1000m when being crossed by MILIARENSE. Eagle Farm 28/12/2022 |
| Hellavandancer | Raced wide and without cover until near the 700m. Royal Randwick 26/12/2022 |
| Xtra Gear | Rider reported mount travelled well in the early and middle stages, however, gave ground quickly when under pressure in the straight as if there was something amiss with mare. A post-race vet exam failed to reveal any obvious abs Mornington 02/09/2022 |
| Parisian Lady | Rider B Thompson advised he elected to race three wide without cover from the 900m due to the slow early pace, however when placed under pressure in the home straight was disappointing. Ipswich 12/10/2022 |
| Latakia | Laid in under pressure in the home straight Eagle Farm 10/12/2022 |
| Race 7 | |
| Arentee | Jumped awkwardly and shifted in bumping with LISZTOMANIA. Held up for clear running in the home straight until the 150m. Doomben 24/12/2022 |
| Lucky Exchange | Tightened for room at the start. Aquis Park Gold Coast 11/06/2022 |
| I Am Lethal | From a wide barrier was shifted behind runners in the early stages. Rosehill Gardens 26/11/2022 |
| Mobstar | Began only fairly and then shortly after was bumped and carried inwards. Wyong 14/12/2022 |
| Spiritualised | Underwent farrier attention on arrival at the barriers. Inconvenienced on entering the home straight after END ASSEMBLY shifted out to improve. Jockey J. Orman reported that he became concerned with the action of SPIRITUALISED on turning into the home straight and he elected not to place the colt under any pressure in the home straight. He was also of the opinion that the colt may have choked down. A post race veterinary examination revealed a slow post race recovery. Trainer T. Gollan advised that the colt will undergo a further veterinary examination including an endoscopic examination on re Eagle Farm 17/12/2022 |
| Pentito | Over-raced in the middle stages. Ipswich 22/12/2022 |
| Resonator | COT: To be ridden further forward: Led. Royal Randwick 31/12/2022 |
| Wealthy Investor | COT: To be ridden with cover from the wide barrier; settled off pace. Raced wide and without cover throughout the event. Rosehill Gardens 29/10/2022 |
| Daytona | Passing the 1000m commenced to overrace and had to be restrained from heels. Continued to overrace throughout the middle stages. When held up for clear running from the 400m, was obliged to shift out near the 350m in an endeavour to improve into a narrow run, however, when this run did not fully develop it remained held up before being shifted out across heels. Approaching the 100m brushed with a mnr. Royal Randwick 31/12/2022 |
| West Of Africa | Slow to begin. Doomben 24/12/2022 |
| Oakfield Triumph | Raced wide and without cover for the majority of the event. Wyong 24/12/2022 |
| Data Patch | Laid out rounding the home turn. Aquis Beaudesert 31/12/2022 |

STEWARDS SUMMARY

| Race 8 | |
|---------------------|---|
| Akihiro | Approaching the 1200m had to be restrained to avoid the heels. Eagle Farm 17/12/2022 |
| Ashgrove | After being bumped at the start was then restrained from the wide barrier to a rearward position closer to the rails. Eagle Farm 21/12/2022 |
| Kipling's Journey | Raced three wide for the majority of the event. When weakening near the 200m was steadied from the heels of RAGING POLE when carried in by MILITARY GAMBLER which shifted in under pressure. Eagle Farm 21/12/2022 |
| Mr Dudwey | Disappointed for a run passing the 300m, after EARLY THOUGHTS shifted in, and as a result was obliged to shift wider on the track to improve. Sunshine Coast 04/12/2022 |
| Top Boy | Shifted ground under pressure down the running. Toowoomba 24/12/2022 |
| Head Of State | Hung inwards under pressure in the straight. The Valley 30/09/2022 |
| Bulloo | Fractious after being loaded into the barriers. Began awkwardly and lost ground. Slow to begin. At the entrance to the home straight steadied from the heels of READY FOR BETTER. Laid in under pressure in the early stages of the home straight. A post-race veterinary examination revealed the mare to be displaying signs of being in season. Eagle Farm 21/12/2022 |
| Tyresa | Slow to begin. Doomben 24/12/2022 |
| Sebring Girl | Laid out under pressure in the home straight. Sunshine Coast 04/12/2022 |
| Gracie Blue | Travelled keenly app & rounding 1st turn. When qst re riding near 900m, in particular why when travelling comfortably outside the leader she elected to ride mount along to improve with, & hold a posn inside, a runner which improved around her mnt in 3 wide posn rdr stated up to that point her mount had enjoyed moderate sectionals. Rdr stated when runner improved around her mount she was concerned it might be difficult to run down appreciating moderate early tempo & its light weigh impost. Rdr stated for this reason she elected to improve with it & dictate terms. Ballina 16/12/2022 |
| Thalassophile | Held up from the 250m until passing the 200m when being shifted to the outside to obtain clear running. From the 175m until the 125m raced in restricted room. Shifted in under pressure over the concluding stages. Gosford 28/12/2022 |
| Naval Seal | From a wide barrier was shifted behind runners in the early stages. Royal Randwick 31/12/2022 |
| Circling | Exiting the home straight on the 1st occasion, shifted in marginally and as a result was bumped on the hindquarters and became unbalanced. Doomben 14/12/2022 |
| Ghostwriter | Raced wide early stages, before going forward to race outside the leader near the 900m. Doomben 31/12/2022 |
| Race 9 | |
| Haunted | Had to be eased near the 800m when KING OF HASTINGS shifted in when not fully clear. Doomben 31/12/2022 |
| Lord Olympos | Began awkwardly and lost ground. Soon after the start was unable to take up a more prominent position when awkwardly placed between runners. At the 600m was steadied from heels. Passing the 100m had to be directed to the outside to continue into clear running. Royal Randwick 24/12/2022 |
| Impasse | On jumping was bumped. Shortly after had to be checked from heels, and in this incident lost ground and from a wide barrier then was shifted behind rnr's in the early stages. Held up for clear running from the 400m to the 250m. Royal Randwick 01/11/2022 |
| Indispensable | Slow to begin. Laid in under pressure in the home straight. Eagle Farm 10/12/2022 |
| Montenegro Man | Slow to begin. Doomben 24/12/2022 |
| Rock Amore | Performed poorly and underwent a post-race veterinary examination which determined that the gelding had cardiac arrhythmia. Doomben 06/08/2022 |
| Ventura Ocean (IRE) | Jockey reported that the gelding was not suited by today's firm racing surface. Aquis Park Gold Coast 26/11/2022 |
| Mirann (FR) | On jumping was steadied when crowded. Newcastle 12/11/2022 |
| Accessory | Raced keenly in the early stages Ipswich 18/06/2022 |
| Bold Warrior | Bumped on jumping. Raced wide, without cover, throughout the early stages before working forward to settle outside the leader near the 800m. Ballina 16/12/2022 |

GEAR CHANGES

Race 1 - 12:03PM MAGIC MILLIONS MAIDEN PLATE (1200 METRES)

| | | |
|-----|--------------|---|
| 2 | WINDSHADOW | Blinkers FIRST TIME |
| 5 | BEL AIR | Blinkers AGAIN |
| 6 | SILENTSAR | Blinkers FIRST TIME |
| 11 | SNITCAT | Blinkers FIRST TIME |
| 12 | AVEBURY (NZ) | Cross-over Nose Band OFF FIRST TIME |
| 13 | WILD CALM | Cross-over Nose Band FIRST TIME, Ear Muffs (Pre-Race Only) FIRST TIME |
| 19e | DREAMBENDER | Ear Muffs (Pre-Race Only) FIRST TIME |
| 20e | NOBLE LEGEND | Blinkers AGAIN, Winker (Off Side) OFF FIRST TIME |
| 21e | PIE PARTY | Blinkers FIRST TIME, Winkers OFF FIRST TIME |

Race 2 - 12:38PM AQUIS STALLIONS GOLD NUGGET (1100 METRES)

| | | |
|----|---------------|--|
| 1 | CHRYSAORQTISx | Blinkers FIRST TIME |
| 2 | DESERT SAFARI | Ear Muffs (Pre-Race Only) FIRST TIME |
| 3 | FAMEUX | Ear Muffs (Pre-Race Only) FIRST TIME |
| 6 | NAZORIAN | Blinkers FIRST TIME, Tongue Tie FIRST TIME |
| 10 | WORX | Blinkers FIRST TIME |

Race 3 - 1:13PM AQUIS STALLIONS GOLD PEARL (1100 METRES)

| | | |
|-----|--------------------|---|
| 7 | MIXED SPICE | Blinkers FIRST TIME, Tongue Control Bit FIRST TIME |
| 8 | SHE'S A ROGUEQTISx | Blinkers FIRST TIME |
| 12e | JUST GLAMOUROUS | Ear Muffs (Pre-Race Only) FIRST TIME |
| 14e | MISS EMMA | Blinkers (Off Side) FIRST TIME, Bubble Cheeker (Off Side) FIRST TIME, Lugging Bit FIRST TIME, Tongue Tie FIRST TIME |

Race 4 - 1:52PM PIERATA FIRST YEARLINGS OPEN Quality Handicap (900 METRES)

| | | |
|----|------------|--------------------------------------|
| 7 | DESERT MAN | Ear Muffs (Pre-Race Only) FIRST TIME |
| 12 | STREAKA | Tongue Tie OFF AGAIN |

Race 5 - 2:32PM DUBIOUS FIRST YEARLINGS QTIS Three-Year-Old Handicap (1200 METRES)

| | | |
|----|--------------------|---------------------|
| 12 | WOWIT'S WILLYWONKA | Blinkers FIRST TIME |
|----|--------------------|---------------------|

Race 6 - 3:12PM MAGIC MILLIONS RISING STARS 3YO & 4YO Fillies & Mares Class 4 Plate (1300 METRES)

| | | |
|---|---------|-------------------------|
| 4 | VACCINE | Blinkers OFF FIRST TIME |
|---|---------|-------------------------|

Race 7 - 3:52PM MAGIC MILLIONS RISING STARS 3YO & 4YO Colts, Geldings & Entires Class 4 Plate (1300 METRES)

| | | |
|----|------------------|--|
| 10 | RESONATOR | Blinkers AGAIN |
| 11 | WEALTHY INVESTOR | Winkers FIRST TIME |
| 12 | DAYTONA | Blinkers OFF FIRST TIME, Visors FIRST TIME |
| 13 | WEST OF AFRICA | Blinkers AGAIN |

Race 8 - 4:32PM THE TAB WAVE (1800 METRES)

| | | |
|----|------------------|----------------------------|
| 3 | AKIHIRO | Blinkers OFF FIRST TIME |
| 4 | MILITARY GAMBLER | Tongue Tie FIRST TIME |
| 9 | HEAD OF STATE | Blinkers FIRST TIME |
| 10 | BULLOO | Nose Roll FIRST TIME |
| 12 | TYRESA | Barrier Blanket FIRST TIME |

Race 9 - 5:12PM TAB BENCHMARK 85 Handicap (1425 METRES)

| | | |
|----|--------------|--|
| 1 | HAUNTED | Blinkers OFF AGAIN, Nose Roll FIRST TIME |
| 5 | LORD OLYMPUS | Ear Muffs (Pre-Race Only) FIRST TIME |
| 12 | ACCESSORY | Blinkers OFF AGAIN |

HORSE STALLS DIRECTORY

| Race | Horse | Stall | Race | Horse | Stall | Race | Horse | Stall |
|------|------------------|-------|------|--------------------|-------|------|----------------------|-------|
| 9 | ACCESSORY | 32 | 2 | HE'S FOR THE GIRLS | 38 | 2 | QUASIMOTO | 20 |
| 8 | AKIHIRO | 13 | 8 | HEAD OF STATE | 50 | 7 | READY FOR ANYTHING | 29 |
| 5 | ALERT STATE | 106 | 6 | HELLAVADANCER | 61 | 6 | READY FOR BETTER | 91 |
| 6 | AMATHUBA | 97 | 1 | HELLUVA BARTY | 81 | 4 | REMLAPS GEM | 10 |
| 3 | ANGELIQUE | 17 | 5 | HIDDEN WEALTH | 120 | 4 | RENEGADE | 16 |
| 9 | ANIMATE | 63 | 7 | I AM LETHAL | 68 | 7 | RESONATOR | 111 |
| 4 | ARCHER'S PARADOX | 44 | 9 | IMPASSE | 30 | 9 | ROCK AMORE | 123 |
| 7 | ARENTEE | 8 | 9 | INDISPENSABLE | 37 | 5 | ROLL UP | 86 |
| 1 | ARTS OBJECT | 23 | 1 | IRON GRACE | 112 | 2 | ROYAL ENTRANCE | 109 |
| 8 | ASHGROVE | 118 | 1 | JACKSON ON TIME | 113 | 8 | SEBRING GIRL | 138 |
| 1 | AVEBURY (NZ) | 66 | 5 | JEMELDI | 6 | 1 | SHA OF GOMER | 45 |
| 3 | BEDAUB | 140 | 5 | JUNQUEIRA | 69 | 5 | SHAQUILA | 27 |
| 1 | BEL AIR | 96 | 3 | JUST GLAMOUROUS | 110 | 3 | SHE MINE | 11 |
| 4 | BELIEBER | 7 | 8 | KIPLING'S JOURNEY | 65 | 3 | SHE'S A ROGUE | 101 |
| 6 | BELLA ROUGE | 48 | 6 | KIR ROYALE | 49 | 1 | SILENTSAR | 130 |
| 5 | BILLIONAIR BABY | 99 | 5 | LATAKIA | 121 | 4 | SIMPLY FLY | 134 |
| 9 | BOLD WARRIOR | 53 | 4 | LE PALMIER | 122 | 9 | SIR ROCKET | 98 |
| 3 | BRAVE AGENDA | 12 | 2 | LIMERO | 137 | 3 | SKIRT THE LAW | 124 |
| 8 | BULLOO | 136 | 9 | LORD OLYMPUS | 77 | 1 | SNITCAT | 14 |
| 5 | BUSTING | 119 | 7 | LUCKY EXCHANGE | 89 | 2 | SONNY DAZE | 115 |
| 6 | CARTARTIE | 67 | 8 | MILITARY GAMBLER | 100 | 7 | SPIRITUALISED | 125 |
| 1 | CASSIMIR | 90 | 9 | MIRANN (FR) | 31 | 4 | STAMPE | 102 |
| 7 | CHARLIE'S CASE | 36 | 4 | MISHANI FRAUDSTER | 105 | 4 | STREAKA | 92 |
| 2 | CHRYSAOR | 46 | 2 | MISHANI MAVERICK | 103 | 4 | SUPERARE | 139 |
| 8 | CIRCLING | 82 | 5 | MISHANI PERSUASION | 107 | 8 | THALASSOPHILE | 45 |
| 6 | COCO ROX | 28 | 3 | MISHANI ROYALE | 104 | 4 | THE BOPPER | 58 |
| 5 | CORFE CASTLE | 117 | 8 | MISHANI SPARTAN | 108 | 8 | THE CUNNING FOX (NZ) | 15 |
| 5 | CRIPPS TONITE | 116 | 3 | MISS EMMA | 94 | 1 | THE LIONS' GATE | 26 |
| 7 | DATA PATCH | 83 | 3 | MISS JOELENE | 88 | 8 | TOP BOY | 59 |
| 7 | DAYTONA | 95 | 3 | MIXED SPICE | 128 | 8 | TRACY'S SPIRIT | 57 |
| 8 | DEFICIT | 131 | 7 | MOBSTAR | 60 | 3 | TRIFLING | 129 |
| 4 | DESERT MAN | 33 | 9 | MONTENEGRO MAN | 87 | 8 | TYRESA | 85 |
| 2 | DESERT SAFARI | 73 | 8 | MR DUDWEY | 84 | 6 | VACCINE | 126 |
| 1 | DIRTY DANCING | 24 | 1 | MR WALLACE | 70 | 9 | VENTURA OCEAN (IRE) | 56 |
| 1 | DOLLY BIRD | 9 | 8 | NAVAL SEAL | 51 | 6 | VERY INTOXICATING | 93 |
| 4 | DREAM WEAVING | 39 | 2 | NAZORIAN | 64 | 9 | WAIRERE FALLS (NZ) | 46 |
| 1 | DREAMBENDER | 22 | 1 | NOBLE LEGEND | 18 | 7 | WEALTHY INVESTOR | 21 |
| 3 | EXCEL D'OR | 74 | 7 | OAKFIELD TRIUMPH | 34 | 7 | WEST OF AFRICA | 78 |
| 2 | FAMEUX | 75 | 5 | OLENTIA | 47 | 1 | WILD CALM | 79 |
| 3 | GERETY | 62 | 6 | PARISIAN LADY | 55 | 1 | WINDSHADOW | 19 |
| 8 | GHOSTWRITER | 76 | 7 | PENTITO | 40 | 2 | WORX | 80 |
| 1 | GODDESS OF PEACE | 127 | 1 | PHAROAH MAGIC | 71 | 5 | WOWIT'S WILLYWONKA | 135 |
| 8 | GRACIE BLUE | 72 | 1 | PIE PARTY | 59 | 6 | XTRA GEAR | 132 |
| 5 | HARD TO SAY | 35 | 7 | PRIME ASSET | 25 | | | |
| 9 | HAUNTED | 133 | 4 | PRINCESS LUNAR | 114 | | | |

UPCOMING MEETINGS

GOLD COAST, SATURDAY 14TH JANUARY 2023

| | |
|--|-------------------------|
| 1. \$2M THE STAR GOLD COAST MAGIC MILLIONS 2YO CLASSIC 1200M | Prize Money \$2,000,000 |
| 2. \$2M MAGIC MILLIONS 3YO GUINEAS 1425M | Prize Money \$2,000,000 |
| 3. \$1M MAGIC MILLIONS CUP 1425M | Prize Money \$1,000,000 |
| 4. \$1M MAGIC MILLIONS SUBZERO 2200M | Prize Money \$1,000,000 |
| 5. \$1M MAGIC MILLIONS FILLIES & MARES (3YO&UP) 1300M | Prize Money \$1,000,000 |
| 6. \$1M RACING QUEENSLAND MAGIC MILLIONS QTIS OPEN 1300M | Prize Money \$1,000,000 |
| 7. \$1M MAGIC MILLIONS SNIPPETS (3YO&UP) 1200M | Prize Money \$1,000,000 |
| 8. \$1M MAGIC MILLIONS THE SYNDICATE (3YO&UP) 1200M | Prize Money \$1,000,000 |
| 9. MAGIC MILLIONS COUNTRY CUP 1200M | Prize Money \$500,000 |
| 10. MAGIC MILLIONS THE DEBUT 2YO PLATE 900M | Prize Money \$500,000 |

| | |
|--------------------------|----------------------|
| Nominations close | Tue 03/01/23 11:00am |
| Weights declared | Mon 09/01/23 3:00pm |
| Acceptances due | Wed 11/01/23 9:00am |
| Jockey declared | Wed 11/01/23 12:00pm |
| Scratchings close | Sat 14/01/23 07:30am |

GOLD COAST, SATURDAY 28TH JANUARY 2023 (POLY TRACK)

| | |
|---|----------------------|
| 1. BENCHMARK 65 HANDICAP 1900M | Prize Money \$50,000 |
| 2. OPEN HANDICAP 1200M | Prize Money \$24,000 |
| 3. BENCHMARK 68 HANDICAP 2000M | Prize Money \$24,000 |
| 4. BENCHMARK 62 HANDICAP 1100M | Prize Money \$24,000 |
| 5. MAIDEN PLATE (SET WEIGHTS) 1540M | Prize Money \$26,000 |
| 6. 3YO BENCHMARK 65 HANDICAP (QTIS BONUSES APPLICABLE) 1200M | Prize Money \$24,000 |
| 7. 3YO MAIDEN PLATE (SET WEIGHTS) (QTIS BONUSES APPLICABLE) 1900M | Prize Money \$26,000 |
| 8. 2YO HANDICAP (QTIS BONUSES APPLICABLE) 1050M | Prize Money \$24,000 |

| | |
|--------------------------|----------------------|
| Nominations close | Mon 23/01/23 11:00am |
| Weights declared | Tue 24/01/23 03:00pm |
| Acceptances due | Thu 26/01/23 09:00am |
| Jockey declared | Thu 26/01/23 12:00pm |
| Scratchings close | Sat 28/01/23 07:30am |

Summer MEMBERSHIP

Join now to access all of the action throughout Spring and the highly anticipated 2023 Summer Carnival!

JOIN NOW
[GCTC.COM.AU/JOIN-NOW](https://gctc.com.au/join-now)



LADBROKES PARK HILLSIDE

Rail: Out 6m Entire Circuit

LADBROKES PARK HILLSIDE - Race 1 - 11:35am

Welcome New MRC Members Handicap 1000m

Of \$150,000. For Three-Years-Old. BenchMark 70 Handicap. Apprentices can claim.

1 FISSION

(Blks)

Barrier 6

Robbie Griffiths & Mathew de Kock (Cranbourne)

Jamie Mott 60kg

3yo br g 23/08/19 Russian Revolution-Nuclear Force (Encosta de Lago) WHITE, RED AND YELLOW BAND

7 Starts 2-2-0 \$195,950 (d)

| | | | | | | | | | |
|------|-------|-------------|---------|---------|-----------------|------|------|--------------------------------|--------|
| 2-9 | M VmN | Fri 18Nov22 | 1000 S5 | 3Y BM70 | P M Moloney (3) | 59.5 | \$10 | 1-Port Albert 57.5 0.1L 59.30 | Rtg 69 |
| 8-12 | PAKMm | Sat 30Dec22 | 1000 G3 | 3Y BM70 | P M Moloney (3) | 59.5 | \$18 | 1-Red Card 57.5 4.1L 57.11 | Rtg 69 |
| 2-9 | M Vm | Sat 24Dec22 | 1000 G3 | 3Y BM70 | J Mott (6) | 59 | \$9 | 1-Rich Fortune 52.5 0.3L 57.22 | Rtg 68 |

2 BISTRO

Barrier 1

Anthony & Sam Freedman (Mornington)

Matthew Cartwright (a1.5/51kg) 59.5kg

3yo b f 24/10/19 Street Boss (USA)-Estaminet (Lonhro) ROYAL BLUE

6 Starts 2-1-0 \$136,075 (dc)

| | | | | | | | | | |
|-------|-------|-------------|---------|-------------|-------------|------|---------|-------------------------------------|--------|
| 4-9 | MORPm | Sat 9Apr22 | 1050 G4 | DEQ STKS-LR | Z Spain (5) | 56 | \$3.40 | 1-See You In Heaven 56 3.7L 1:01.46 | Rtg 72 |
| 2-10 | M Vm | Sat 30Jul22 | 955 S6 | 2YF HCP | J Kah (4) | 59.5 | \$3.90f | 1-Winnerkastall 54 0.4L 57.68 | Rtg 72 |
| 10-13 | CAULm | Sat 13Aug22 | 1100 G4 | QUEZETTE-G3 | D Moor (1) | 57 | \$31 | 1-Bound For Home 56 6.4L 1:02.44 | Rtg 73 |

3 THE GUAVA

Barrier 7

Patrick Payne (Plumpton)

Laura Lafferty (a3/53kg) 58kg

3yo ch g 28/09/19 Akeed Mofeed (GB)-Saramenha (Snitzel) NAVY BLUE, CREAM SEAMS

7 Starts 2-0-1 \$82,000 (dw)

| | | | | | | | | | |
|------|-------|-------------|---------|-----------|-----------------|------|--------|------------------------------|--------|
| 3-9 | M Vm | Sat 30Jul22 | 955 S6 | 2YC&G HCP | W J Egan (9) | 58.5 | \$19 | 1-Alpha One 59 4.8L 56.80 | Rtg 66 |
| 6-12 | PAKMm | Sat 30Dec22 | 1000 G3 | 3Y BM70 | H T Coffey (7) | 58 | \$31 | 1-Red Card 57.5 2.5L 57.11 | Rtg 66 |
| 7-11 | FLEMM | Sat 17Dec22 | 1200 G4 | 3Y BM70 | H T Coffey (11) | 58 | \$9.50 | 1-She Dances 58 3.7L 1:09.98 | Rtg 66 |

4 CAPITAL THEATRE

Barrier 4

Michael, Wayne & John Hawkes (Flemington)

Dean Holland 57kg

3yo ch c 05/10/19 Capitalist-Theatric (Casino Prince) WHITE, MAROON BAND AND ARMBAND, CHECKED CAP

6 Starts 1-1-3 \$53,725 (w)

| | | | | | | | | | |
|------|-------|-------------|---------|-----------|------------------|------|--------|-----------------------------|--------|
| 1-10 | NCLE | Tue 15Nov22 | 900 S5 | MDN | J Parr (9) | 57.5 | \$4.40 | 2-Super Freds 56 1.1L 52.00 | Rtg 60 |
| 3-7 | CANTM | Fri 9Dec22 | 1100 G4 | CG&E BM72 | T Clark (4) | 54 | \$7.50 | 1-Xpresso 57.5 0.8L 1:03.28 | Rtg 60 |
| 2-10 | SANHm | Mon 26Dec22 | 1000 G4 | BM70 | Dean Holland (8) | 54 | \$5.50 | 1-Snapped 55.5 2.8L 56.88 | Rtg 62 |

5 LONSDALEITE

(Blks)

Barrier 3

Clinton McDonald (Cranbourne)

Ethan Brown 56.5kg

3yo b g 14/09/19 More Than Ready (USA)-Liten Prinsessa (NZ) (Bernardini (USA)) BLACK, GOLD AND INSIDE CIRCLE,

GOLD CAP AND POM POM

7 Starts 1-1-1 \$34,325

| | | | | | | | | | |
|------|------|-------------|---------|-------------|-----------------|------|---------|--|--------|
| 9-9 | MRPm | Sat 16Jul22 | 1400 S5 | OAKLANDS-LR | B Vorster (3) | 56 | \$12 | 1-He's Heaven 56 28.1L 1:27.23 | Rtg 62 |
| 2-9 | GEEL | Wed 30Nov22 | 1100 G4 | BM64 | B Shinn (6) | 57 | \$4 | 1-Tramontana 59 0.8L 1:04.55 | Rtg 61 |
| 3-12 | KYNE | Thu 15Dec22 | 1100 S5 | CG&E 0 - 64 | B McDougall (7) | 57.5 | \$3.80f | 1-Duke Of Neworleans 58.5 0.9L 1:05.27 | Rtg 62 |

6 ALL SASSSED UP

Barrier 5

Mick Price & Michael Kent (Jnr) (Cranbourne)

Jamie Kah 55.5kg

3yo b or f 20/11/19 Shalaa (IRE)-Queen Magdalene (More Than Ready (USA)) NAVY BLUE, GOLD LIGHTNING BOLT, GOLD AND WHITE ARMBANDS, GOLD CAP

2 Starts 0-1-1 \$50,625

| | | | | | | | | | |
|------|-------|-------------|---------|-------------------|--------------|----|------|------------------------------|--------|
| 2-7 | MUBRm | Sat 5Mar22 | 1200 G4 | MM 2YO CLASSIC | J Eaton (4) | 55 | \$11 | 1-Twin Stars 57 1.3L 1:11.37 | Rtg 58 |
| 3-10 | M VmN | Fri 25Mar22 | 1200 G3 | ST ALBANS STKS-LR | D Oliver (6) | 56 | \$19 | 1-Crosswinds 58 1.1L 1:11.16 | Rtg 63 |

7 VEGAS DIVA

Barrier 2

John McArdle (Mornington)

Madison Lloyd (a2/52kg) 54kg

3yo b f 24/08/19 American Pharoah (USA)-Nervous Nellie (Snitzel) NAVY, LIME DIAMOND BAND AND SLEEVES, NAVY CAP, LIME DIAMOND

6 Starts 1-1-0 \$24,355 (dw)

| | | | | | | | | | |
|------|-------|-------------|---------|----------|----------------|----------|---------|----------------------------------|--------|
| 1-11 | MOE | Mon 7Nov22 | 1000 S5 | BM58 | T Stockdale(a) | (4) 57 | \$3.40f | 2-Denira 60 0.8L 1:00.18 | Rtg 59 |
| 4-7 | CRANN | Fri 25Nov22 | 1000 G3 | F&M BM70 | T Stockdale(a) | (3) 55 | \$11 | 1-Cotel 57 3.0L 58.17 | Rtg 63 |
| 4-8 | MORN | Tue 13Dec22 | 1000 S7 | BM58 | T Stockdale(a) | (3) 58.5 | \$4.60 | 1-Only Need Time 57.5 4.9L 59.87 | Rtg 62 |

LADBROKES PARK HILLSIDE - Race 2 - 12:10pm

Maria Papoutsis Handicap 1700m

Of \$150,000. For Three-Years-Old and Upwards. BenchMark 100 Handicap. Apprentices can claim.

1 DARK DREAM

(Blks)

Barrier 2

Ben & JD Hayes (Flemington)

Laura Lafferty (a3/53kg) 60kg

8yo gr-br g All American-Buchanan Girl (Lion Hunter) WHITE, GREEN SASH, BLACK SLEEVES AND CAP

43 Starts 7-10-3 \$2,304,826 (dw)

| | | | | | | | | | |
|------|-------|-------------|---------|---------------|--------------------|------|------|---------------------------------------|--------|
| 2-6 | BDGO | Wed 2Nov22 | 2200 H9 | KYNE CUP | L Nolen (1) | 60 | \$6 | 1-Station One 54 1.0L 2:20.95 | Rtg 95 |
| 6-10 | BRATm | Sat 19Nov22 | 2000 H8 | BRAT CUP-LR | D W Stackhouse (3) | 54.5 | \$21 | 1-Bankers Choice (NZ) 57 3.9L 2:08.28 | Rtg 95 |
| 4-9 | CAULm | Sat 26Nov22 | 2400 G3 | SAND CLSSC-G2 | L Nolen (1) | 59 | \$21 | 1-Vow And Declare 59 7.7L 2:28.13 | Rtg 93 |

2 DETONATOR JACK (NZ)

Barrier 6

Ciaran Maher & David Eustace (Ballarat)

John Allen 59.5kg

4yo br g Jakkalberry (IRE)-Red Delicious (NZ) (No Excuse Needed (GB)) FLUORESCENT YELLOW, NAVY ATB LOGO AND SEAMS

7 Starts 5-1-1 \$304,500 (wt)

| | | | | | | | | | |
|------|-------|-------------|---------|-------|----------------|------|---------|-----------------------------------|--------|
| 1-12 | FLEMM | Tue 1Nov22 | 1400 S7 | BM90 | J Allen (6) | 54 | \$7.50 | 2-Munhamek (GB) 55.5 1.0L 1:25.39 | Rtg 78 |
| 2-8 | BRATm | Sat 19Nov22 | 1400 H8 | BM84 | J Allen (2) | 60.5 | \$2.05f | 1-Green Fly (GB) 57 0.4L 1:29.49 | Rtg 85 |
| 1-9 | SANHm | Sat 10Dec22 | 1600 G3 | BM100 | H T Coffey (8) | 54 | \$1.65f | 2-Pounding 51 0.5L 1:36.06 | Rtg 86 |

3 SO SI BON

(Blks)

Barrier 5

Ben & JD Hayes (Euroa)

Jamie Kah 59.5kg

9yo br or bl g So You Think (NZ)-Black Minx (NZ) (Lonhro) WHITE, GREEN SASH, BLACK SLEEVES AND CAP

85 Starts 8-8-11 \$2,056,185 (dwt)

| | | | | | | | | | |
|-----|-------|-------------|---------|-----------------|--------------------|------|------|--|--------|
| 7-7 | M VmN | Fri 21Oct22 | 1500 G3 | VOBIS GOLD STAR | L Nolen (4) | 61 | \$6 | 1-Winning Partner 58.5 7.1L 1:29.28 | Rtg 97 |
| 3-9 | SANHm | Sat 10Dec22 | 1600 G3 | BM100 | L Nolen (5) | 58.5 | \$21 | 1-Deatonator Jack (NZ) 54 3.3L 1:36.06 | Rtg 95 |
| 4-5 | SANHm | Mon 26Dec22 | 1700 G3 | LRD STKS-LR | D W Stackhouse (5) | 57.5 | \$11 | 1-Nugget (GB) 60 5.2L 1:42.29 | Rtg 95 |

4 IMPERIAL LAD (Blks)

John Moloney (Cranbourne)

6yo b g All Too Hard-Stammer (Viscount) **GREEN, WHITE CAP**

44 Starts 8-12-7 \$689,240 (w)

| | | | | | | | | | |
|------|-------|-------------|---------|---------------|-------------------------|------|------------------------------------|---------|--------|
| 4-10 | PAKMm | Sat 3Dec22 | 1400 G3 | VGOLD BULLION | D W Stackhouse (6) 60 | \$31 | 1-Pal D'oro 57.3.5L | 1:23.65 | Rtg 88 |
| 2-13 | SANHm | Sat 10Dec22 | 1400 G3 | BM84 | T Childs(a) (10) 62(59) | \$41 | 1-Savannah Cloud (NZ) 56.5.1.0L | 1:24.07 | Rtg 88 |
| 3-9 | SANHm | Mon 26Dec22 | 1400 G3 | BM84 | T Childs(a) (1) 62(59) | \$12 | 1-Savannah Cloud (NZ) 59.2.1.23.51 | 1:23.51 | Rtg 88 |

5 BLACK SAIL (NZ) (Blks)

Ciaron Maher & David Eustace (Cranbourne 1))

8yo br g Savabeel-Ennerdale (GB) (Singspiel) (IRE) **NAVY BLUE, GOLD AND WHITE CRESCENT, GOLD CAP**

54 Starts 8-7-5 \$502,470 (w)

| | | | | | | | | | |
|------|-------|-------------|---------|-------------|---------------------|--------|-------------------------------|---------|--------|
| 6-14 | WOD | Fri 25Nov22 | 1590 G3 | WODONGA CUP | HT Coffey (2) 58 | \$5.50 | 1-Night Passage 54.1.3L | 1:34.28 | Rtg 89 |
| 4-9 | SANHm | Sat 10Dec22 | 1600 G3 | BM100 | T M Nugent (6) 55.5 | \$26 | 1-Detonator Jack (NZ) 54.3.7L | 1:36.06 | Rtg 89 |
| 5-5 | SANHm | Mon 26Dec22 | 1700 G3 | LRD STKS-LR | HT Coffey (3) 54.5 | \$12 | 1-Nugget (GB) 60.5.3L | 1:42.29 | Rtg 89 |

6 HELENE LEADINGSTAR (LATE: Leicester)

Ben & JD Hayes (Euroa)

8yo b g Wanted-Defy The Odds (GB) (Galileo) (IRE) **WHITE, GREEN SASH, BLACK SLEEVES AND CAP**

41 Starts 6-3-5 \$1,648,904 (wt)

| | | | | | | | | | |
|-------|-------|-------------|---------|------------|--------------------------|------|-----------------------------------|---------|--------|
| 7-9 | SHTNm | Mon 27Dec21 | 2000 G | RATING 100 | C L Chau(a) (3) 59.5(58) | \$17 | 1-Senor Toha 55.5.4.5L | 2:02.72 | Rtg 87 |
| 11-13 | SHTNm | Thu 3Feb22 | 1800 G | RATING 95 | L Ferraris (5) 59 | \$61 | 1-Fortune's Pearl (IRE) 53.5.7.3L | 1:47.96 | Rtg 87 |
| 9-13 | FLEmm | Sat 17Dec22 | 1400 G3 | HCP | M J Dee (3) 54.5 | \$51 | 1-Nicolini Vito 56.4.7L | 1:21.15 | Rtg 87 |

LADBROKES PARK HILLSIDE - Race 3 - 12:45pm

Paul Quill Handicap 1400m

Of \$130,000. For Three-Years-Old and Upwards. BenchMark 78 Handicap. Apprentices can claim.

1 LYRICAL LAD

Phillip Stokes (Pakenham OC)

5yo br br g Roman Emperor (NZ)-Grecian Melody (NZ) (God's Own) **LIGHT BLUE, YELLOW CHECKS, WHITE SLEEVES AND CAP**

17 Starts 6-3-2 \$344,900 (dw)

| | | | | | | | | | |
|------|-------|-------------|---------|------|---------------------|---------|--------------------------------|---------|--------|
| 2-12 | CAULm | Sat 9Jul22 | 1700 S7 | BM84 | J Mott (5) 58 | \$3.20f | 1-Not Usual Glorious 57.5.0.2L | 1:46.50 | Rtg 80 |
| 1-11 | FLEmm | Sat 6Aug22 | 1620 S6 | BM84 | J Mott (2) 58.5 | \$3.70 | 2-Born A King (GB) 59.1.8L | 1:38.28 | Rtg 81 |
| 8-12 | FLEmm | Sat 10Sep22 | 1700 S7 | HCP | J Mott (8) 54(54.5) | \$3.20f | 1-Makram (IRE) 55.5.5.5L | 1:46.60 | Rtg 87 |

2 ZOIST (Blks)

Tony & Calvin McEvoy (Ballarat)

5yo ch g Zoustar-Hoist (Zeditave) **WHITE, RED STARS, SLEEVES AND CAP**

17 Starts 6-1-3 \$247,250 (dw)

| | | | | | | | | | |
|------|-------|-------------|---------|-------------|---------------------------|--------|--------------------------|---------|--------|
| 5-13 | CAULm | Sat 28May22 | 1400 S5 | BM84 | C G Gaudray(a) (9) 60(57) | \$14 | 1-D'agulari 57.5.2.9L | 1:23.81 | Rtg 84 |
| 4-8 | FLEmm | Sat 18Jun22 | 1420 S7 | HCP | J McNeil (4) 54 | \$6.50 | 1-Biometric (GB) 54.1.9L | 1:26.10 | Rtg 83 |
| 9-11 | MILD | Fri 22Jul22 | 1400 G4 | MILDURA CUP | B Vorster (3) 54 | \$9.50 | 1-Blaze A Trail 54.7.7L | 1:22.17 | Rtg 83 |

Barrier 3

Carleen Hefel (a2/50kg) 57.5kg

3 HE'S XCEPTIONAL (Blks)

Trent Busuttin & Natalie Young (Cranbourne)

4yo br g Xtravagan (NZ)-She's a Danica (Sebring) **NAVY BLUE, WHITE SASH, LIME GREEN STRIPED SLEEVES, QUARTERED CAP**

19 Starts 4-2-4 \$297,850 (dw)

| | | | | | | | | | |
|------|-------|-------------|---------|------|---------------------------|--------|------------------------------|---------|--------|
| 3-7 | PAKM | Thu 10Nov22 | 1200 G4 | BM70 | C Newitt (2) 60 | \$13 | 1-Show Some Decorum 61.3.1L | 1:09.34 | Rtg 70 |
| 1-12 | WOD | Fri 25Nov22 | 1300 G3 | BM70 | T M Nugent (3) 60 | \$5.50 | 2-Broadside Armour 56.5.2.8L | 1:16.24 | Rtg 70 |
| 1-15 | FLEmm | Sat 17Dec22 | 1400 G3 | BM70 | T Stockdale(a) (9) 62(60) | \$9 | 2-Victory Bay (NZ) 59.0.1L | 1:23.94 | Rtg 74 |

Barrier 9

Jett Stanley (a3/50kg) 60.5kg

4 MY YANKEE GIRL

John Salantri (Tylden)

4yo br m American Pharoah (USA)-Pittsburgh Flyer (Street Cry) (IRE) **GOLD, BLACK MOTIF, COLLAR AND SLEEVES, GOLD AND BLACK MOTIF CAP**

12 Starts 4-3-1 \$255,900 (dwt)

| | | | | | | | | | |
|------|-------|-------------|---------|----------|-----------------|--------|-----------------------------|---------|--------|
| 6-9 | FLEmm | Sat 16Jul22 | 1400 S6 | 3Y HCP | J McNeil (2) 58 | \$6.50 | 1-Daytona Bay 54.6.7L | 1:25.05 | Rtg 80 |
| 6-12 | PAKMm | Sat 3Dec22 | 1200 G4 | F&M BM78 | B Shinn (9) 61 | \$7 | 1-Blistering 58.1.0L | 1:09.81 | Rtg 80 |
| 2-12 | FLEmm | Sat 17Dec22 | 1200 G3 | BM84 | B Shinn (11) 56 | \$7 | 1-Invincible Caviar 54.0.0L | 1:09.15 | Rtg 80 |

Barrier 5

Jamie Kah 59.5kg

5 SO RISQUE (NZ)

Ben & JD Hayes (Flemington)

5yo b g So You Think (NZ)-Risque Business (NZ) (Volksraad) (GB) **WHITE, GOLD AND BLACK BAND, BLACK AND GOLD STARS SLEEVES, BLACK CAP**

13 Starts 4-2-1 \$133,550 (wtc)

| | | | | | | | | | |
|------|-------|-------------|----------|------|-------------------|------|-----------------------------|---------|--------|
| 5-10 | FLEmm | Sun 18Sep22 | 1630 H10 | BM78 | D Oliver (4) 59.5 | \$5 | 1-Unanimous 58.5.2.9L | 1:43.18 | Rtg 77 |
| 5-13 | CAULm | Wed 12Oct22 | 1400 H10 | BM84 | J McNeil (4) 56.5 | \$9 | 1-Ascension (GB) 58.5.3.3L | 1:27.38 | Rtg 77 |
| 5-12 | FLEmm | Sat 17Dec22 | 1200 G3 | BM84 | M J Dee (4) 56 | \$10 | 1-Invincible Caviar 54.2.1L | 1:09.15 | Rtg 76 |

Barrier 8

Michael Dee 59kg

6 MONARCH OF EGYPT (USA) (LATE: Super Humble)

Ben & JD Hayes (Euroa)

6yo b g American Pharoah (USA)-Up (IRE) (Galileo) (IRE) **WHITE, GREEN SASH, BLACK SLEEVES AND CAP**

17 Starts 1-3-0 \$243,657 (w)

| | | | | | | | | | |
|-------|-------|-------------|---------|-----------|---------------------------|-------|------------------------------|---------|--------|
| 9-14 | SHTNm | Sun 20Feb22 | 1400 S | RATING 80 | D Leung (6) 60.5 | \$41 | 1-Charity Grace (NZ) 53.8.0L | 1:24.27 | Rtg 75 |
| 12-14 | SHTNm | Sun 20Mar22 | 1600 G | RATING 80 | C L Chau(a) (10) 60.5(59) | \$101 | 1-Secret Son (NZ) 56.8.8L | 1:34.58 | Rtg 75 |
| 9-12 | FLEmm | Sat 17Dec22 | 1200 G3 | BM84 | C Williams (7) 55.5 | \$26 | 1-Invincible Caviar 54.3.4L | 1:09.15 | Rtg 75 |

Barrier 1

Harry Coffey 58.5kg

7 SERIOUS LIAISON

Nick Ryan (Flemington)

6yo ch g Zoffany (IRE)-Little Miss Smiley (Husson) (ARG) **NAVY BLUE, GOLD FLEUR DE LYS AND ARMBANDS, NAVY BLUE POM POM**

15 Starts 4-1-1 \$476,423 (d)

| | | | | | | | | | |
|------|-------|-------------|--------|-----------|------------------|------|------------------------------|---------|--------|
| 8-14 | SHTNm | Sun 28Mar21 | 1600 G | RATING 80 | C Y Ho(a) (8) 57 | \$8 | 1-Authentic Champ 56.4.1L | 1:34.03 | Rtg 74 |
| 1-12 | SHTNm | Sun 25Apr21 | 1600 G | RATING 80 | C Y Ho(a) (2) 58 | \$9 | 2-Cry For Home (NZ) 56.0.3L | 1:34.64 | Rtg 74 |
| 2-14 | SHTNm | Sun 13Jun21 | 1600 G | RATING 80 | N Callan (7) 59 | \$13 | 1-Ultra Express (NZ) 53.1.8L | 1:33.73 | Rtg 74 |

Barrier 4

Jamie Mott 58.5kg

8 EUREKA STREET

Jason Warren (Morrington)

9yo br g Street Cry (IRE)-Rathsallagh (NZ) (O'Reilly) (NZ) **BLACK, PINK SPOTS AND HOOPED SLEEVES**

43 Starts 7-5-4 \$419,995 (dw)

| | | | | | | | | | |
|------|-------|-------------|---------|------------|-----------------|------|---------------------|---------|--------|
| 1-9 | SANLm | Wed 29Jun22 | 2100 H8 | BM78 | D Moor (5) 56.5 | \$26 | 2-Minola 51.2.0L | 2:16.35 | Rtg 71 |
| 6-13 | CAULm | Sat 9Jul22 | 2000 S7 | BM78 | D Moor (13) 59 | \$18 | 1-Reuber 57.5.4.3L | 2:06.93 | Rtg 76 |
| 9-10 | CAULm | Sat 23Jul22 | 2400 S6 | VG STAYERS | D Moor (4) 58 | \$26 | 1-Teewaters 56.9.3L | 2:32.91 | Rtg 76 |

Barrier 6

Daniel Moor 58kg

9 WORSFOLD (Blks)

Nick Ryan (Flemington)

6yo b m Shamus Award-Eagles Destiny (Snippetson) NAVY BLUE, GOLD FLEUR DE LYS AND ARMBANDS, NAVY BLUE POM POM

12 Starts 4-2-2 \$115,725 (dwtc)

| | | | | | | | | | |
|------|-------|-------------|----------|------|--------------------|----------|---------|--|--------|
| 2-6 | PAKMN | Thu 21Apr22 | 1600 S6 | BM64 | L N McNeill(a) (2) | 62.5(61) | \$2.35f | 1-Reuber 61.5 0.2L 1:40.29 | Rtg 69 |
| 5-13 | WNBL | Thu 5May22 | 1700 H10 | BM70 | J Allen (12) | 59.5 | \$4.20f | 1-Marchons Ensemble (GB) 60.3 0.8L 1:50.50 | Rtg 69 |
| 1-12 | SANHm | Wed 7Dec22 | 1400 G3 | BM70 | B Shinn (12) | 59 | \$3.90 | 2-Ceasar (NZ) 59 2.8L 1:24.50 | Rtg 68 |

Barrier 2

Damien Oliver 57.5kg

LADBROKES PARK HILLSIDE - Race 4 - 1:20pm

Laura Cole Handicap 1600m

Of \$130,000. For Three-Years-Old and Upwards Fillies and Mares. BenchMark 70 Handicap. Apprentices can claim.

1 SAUCEY HORSEY

Barrier 9

Ciaran Maher & David Eustace (Ballarat)

Celine Gaudray (a3/53kg) 62.5kg

4yo b m So You Think (NZ)-Zara Bay (Fastnet Rock) OLD GOLD, ROYAL BLUE STRIPE, ARMBANDS AND CAP, OLD GOLD POM POM

8 Starts 4-0-0 \$68,675 (dw)

| | | | | | | | | | |
|-------|-------|-------------|---------|---------|-----------------------|----------|--------|-----------------------------|--------|
| 12-14 | RHILm | Sat 21May22 | 2000 H9 | 3Y BM72 | T Sherry (10) | 55.5(64) | \$7 | 1-Aravene 55 14.7L 2:10.37 | Rtg 67 |
| 1-9 | BDGO | Wed 2Nov22 | 1400 H9 | BM70 | L Meech (8) | 58.5 | \$4.40 | 2-Vitruvius 62 2.8L 1:26.44 | Rtg 71 |
| 8-12 | SANHm | Wed 7Dec22 | 1400 G3 | BM70 | M J Cartwright(a) (7) | 60.5(59) | \$6 | 1-Worstford 59 4.8L 1:24.50 | Rtg 75 |

2 LA SPEZIA (Blks)

Barrier 11

Jamie Edwards (Freshwater Creek)

Hannah Edgley (a3/54.5kg) 60.5kg

5yo ch m Toronado (IRE)-Lerich (NZ) (Savabeel) DARK GREEN, CORAL RED CROSS OF LORRAINE

17 Starts 4-1-1 \$126,735 (dw)

| | | | | | | | | | |
|-----|-------|-------------|----------|----------|----------------|----------|--------|--------------------------------|--------|
| 1-8 | M VmN | Fri 28Oct22 | 1600 H10 | F&M BM70 | Z Spain (5) | 58.5 | \$5 | 2-Versilia 60 2.8L 1:42.32 | Rtg 67 |
| 7-7 | DON | Sun 13Nov22 | 1620 H8 | DON CUP | Z Spain (5) | 54(64.5) | \$5 | 1-Glassey Miss 54 4.2L 1:40.87 | Rtg 72 |
| 5-7 | M VmN | Fri 9Dec22 | 2040 G3 | F&M BM70 | C Williams (2) | 61 | \$4.80 | 1-Uniquely 57 6.5L 2:04.99 | Rtg 72 |

3 BLACK QUEEN (NZ)

Barrier 2

Chris Waller (Flemington)

Michael Dee 60kg

5yo br m Mongolian Khan-Meir (NZ) (Volksraad (GB)) NAVY BLUE, GOLD WINDSOR PARK STUD LOGO, QUARTERED CAP

17 Starts 3-2-6 \$118,204 (w)

| | | | | | | | | | |
|-------|-------|-------------|----------|------|---------------|------|--------|------------------------------------|--------|
| 5-12 | RHILm | Sat 18Jun22 | 2000 G4 | BM78 | T Berry (8) | 55.5 | \$10 | 1-Born A King (GB) 59 5.0L 2:01.88 | Rtg 73 |
| 5-6 | RHILm | Sat 2Jul22 | 2400 H10 | BM78 | K McEvoy (4) | 55.5 | \$3f | 1-Yggdrasil (NZ) 54 15.7L 2:39.19 | Rtg 73 |
| 11-12 | M Vm | Sat 30Jul22 | 2500 S6 | BM78 | B Prebble (1) | 55 | \$9.50 | 1-Ferrago 54.5 29.8L 2:40.66 | Rtg 72 |

4 SO YOU SEE

Barrier 1

Michael Moroney (Flemington)

Jamie Mott 60kg

4yo b or br m So You Think (NZ)-Lady Cumquat (Duke of Marmalade (IRE)) ORANGE, GREEN HOOPS

7 Starts 1-2-0 \$77,475

| | | | | | | | | | |
|------|-------|-------------|---------|-----------------|-------------|------|---------|---------------------------------------|--------|
| 7-16 | MORPm | Sat 30Apr22 | 2000 G4 | A'ASIAN OAKS-G1 | J Mott (9) | 56 | \$7.50 | 1-Gilnt Of Hope (JPN) 56 4.2L 2:04.82 | Rtg 71 |
| 2-10 | SANLm | Wed 23Nov22 | 1400 S5 | F&M BM70 | B Shinn (7) | 60.5 | \$2.40f | 1-Life Lessons (NZ) 56 1.0L 1:25.15 | Rtg 71 |
| 7-11 | SANHm | Sat 10Dec22 | 1400 G3 | F&M BM78 | J Mott (9) | 56.5 | \$4f | 1-Life Lessons (NZ) 54.5 5.0L 1:23.72 | Rtg 71 |

5 WHATAFOX (Blks)

Barrier 12

Ciaran Maher & David Eustace (Ballarat)

Matthew Cartwright (a1.5/51kg) 59.5kg

4yo b m Foxwedge-Whatalovelyday (Domesday) RED, BLUEBLOOD LOGO, RED SLEEVES, BLUEBLOOD LOGO, RED AND WHITE STAR CAP

12 Starts 1-6-1 \$138,750 (w)

| | | | | | | | | | |
|------|-------|-------------|----------|----------|--------------------|--------|---------|---------------------------------|--------|
| 1-9 | ECHA | Tue 11Nov22 | 1400 H10 | MDN-SW | M Poy (8) | 57.5 | \$1.45f | 2-Midnight Lady 56 5.0L 1:31.61 | Rtg 70 |
| 2-7 | M VmN | Fri 18Nov22 | 1600 S5 | F&M BM70 | J Allen (5) | 60 | \$5 | 1-Chandon Burj 59 3.8L 1:38.40 | Rtg 70 |
| 7-11 | SANHm | Wed 7Dec22 | 1800 G3 | BM64 | C G Gaudray(a) (9) | 61(58) | \$10 | 1-Rick's Cafe 56 3.2L 1:51.60 | Rtg 70 |

6 DANE ON TOUR (Blks)

Barrier 4

David & Coral Feek (Mornington)

Damien Oliver 58.5kg

4yo b m Rebel Dane-On Tour (Stratum) RED AND WHITE HALVES, BLACK CROSS, WHITE SLEEVES, WHITE CAP

7 Starts 2-1-1 \$65,685 (dw)

| | | | | | | | | | |
|------|-------|-------------|---------|----------|----------------|----|--------|---------------------------------------|--------|
| 4-10 | M VmN | Fri 11Nov22 | 1600 G4 | F&M BM64 | B Prebble (10) | 59 | \$5.50 | 1-Missy Longport 55.5 1.5L 1:39.38 | Rtg 62 |
| 3-10 | GEEL | Wed 30Nov22 | 1500 G4 | CL1 | D Oliver (5) | 57 | \$7 | 1-Fancylanski 57 3.8L 1:29.69 | Rtg 62 |
| 1-8 | SANLm | Wed 14Dec22 | 1600 S5 | F&M BM64 | D Oliver (3) | 59 | \$5.50 | 2-Liberated Girl (NZ) 59 1.5L 1:39.08 | Rtg 62 |

7 TAVISTEEL (NZ)

Barrier 8

Simon Zahra (Flemington)

Damien Thornton 57.5kg

4yo b m Tavistock (NZ)-Yulong April (NZ) (Zabeel (NZ)) NAVY, WHITE SZ LOGO, SLEEVES AND CAP

9 Starts 2-1-1 \$52,575

| | | | | | | | | | |
|-------|-------|-------------|----------|---------------|-----------------|------|------|--|--------|
| 12-16 | WNBL | Thu 5May22 | 2000 H10 | BM64 | A K Kelly (3) | 56.5 | \$26 | 1-Dunmam 58.5 10.8L 2:13.38 | Rtg 61 |
| 14-16 | MORPm | Sat 21May22 | 2500 G4 | SA CLASSIC-G3 | D Moor (8) | 56 | \$61 | 1-The Amazonian 56 3.8L 2:39.80 | Rtg 61 |
| 1-14 | TER | Tue 20Dec22 | 1400 G3 | BM58 | B McDougall (4) | 59.5 | \$26 | 2-Antarctic Ocean (NZ) 62.5 0.1L 1:23.23 | Rtg 61 |

8 LIBERATED GIRL (NZ)

Barrier 6

Peter G Moody (Pakenham OC)

Jamie Kah 56kg

4yo b m Ifraaj (GB)-Soltina (NZ) (O'Reilly (NZ)) DARK BLUE, GOLD STARS, HOOPED SLEEVES AND CAP

5 Starts 1-1-1 \$41,000

| | | | | | | | | | |
|------|-------|-------------|---------|---------------|-------------|----|----------|-------------------------------------|--------|
| 7-11 | FLEMm | Sat 2Jul22 | 1400 S6 | RIVETTE FINAL | L Meech (2) | 54 | \$4.80ef | 1-My Yankee Girl 58 4.5L 1:24.03 | Rtg 63 |
| 3-10 | SANLm | Wed 23Nov22 | 1400 S5 | F&M BM70 | J Kah (10) | 56 | \$4.80 | 1-Life Lessons (NZ) 56 3.0L 1:25.15 | Rtg 62 |
| 2-8 | SANLm | Wed 14Dec22 | 1600 S5 | F&M BM64 | L Nolen (8) | 59 | \$1.60f | 1-Dane On Tour 59 1.5L 1:39.08 | Rtg 62 |

9 PLAYING IT SAFE

Barrier 3

Lindsey Smith (Warrnambool)

Beau Mertens 56kg

4yo ch m Written Tycoon-Factor of Safety (Encosta de Lago) YELLOW, LIME GREEN SEAMS

10 Starts 2-1-1 \$60,800 (dw)

| | | | | | | | | | |
|------|-------|-------------|---------|--------|--------------------|----------|------|--|--------|
| 7-8 | FLEMm | Sat 14May22 | 1700 S5 | 3Y HCP | W T Price(a) (4) | 54(52.5) | \$26 | 1-Flash Feeling (NZ) 52.5 5.4L 1:45.95 | Rtg 64 |
| 6-14 | WNBL | Sun 27Nov22 | 1400 G4 | BM64 | B McDougall (3) | 58 | \$21 | 1-Desperado (NZ) 59 3.9L 1:22.84 | Rtg 64 |
| 6-10 | WNBL | Thu 8Dec22 | 1400 G3 | BM64 | T Stockdale(a) (2) | 57.5 | \$6 | 1-Longtimedreaming 52.5 5.0L 1:22.09 | Rtg 63 |

10 GABSTAR (Blks)

Barrier 7

Cindy Alderson (Cranbourne)

Daniel Moor 55.5kg

4yo ch m Star Witness-Gabriella (GB) (Cape Cross (IRE)) ROYAL BLUE, GOLD STRIPES, HOOPED SLEEVES, QUARTERED CAP

10 Starts 1-1-1 \$63,500 (w)

| | | | | | | | | | |
|------|-------|-------------|---------|----------|----------------|------|------|----------------------------------|--------|
| 4-12 | SANLm | Wed 23Nov22 | 1200 S5 | 4UP BM64 | D Moor (7) | 57 | \$31 | 1-Vermentino 59.5 3.9L 1:11.01 | Rtg 62 |
| 5-9 | SANHm | Wed 7Dec22 | 1400 G4 | CL1 | D Moor (2) | 57 | \$11 | 1-Riverlate (NZ) 60.5 1L 1:23.65 | Rtg 62 |
| 5-11 | SANLm | Wed 21Dec22 | 1400 G3 | BM64 | D Thornton (1) | 56.5 | \$12 | 1-Lovin' Laughs 61 1.9L 1:24.56 | Rtg 61 |

11 STARRING ROLE (NZ) (Blks)

Max Hinton (Mornington)

6yo b m Showcasing (GB)-Donelini (NZ) (Stravinsky (USA)) PINK, BLACK STARS, STRIPED SLEEVES, QUARTERED CAP
37 Starts 4-6-2 \$171,196 (dt)

| | | | | | | | | |
|-------|-------|-------------|----------|----------|---------------------------|--------|---------------------------------------|--------|
| 5-8 | M VmN | Fri 28Oct22 | 1600 H10 | F&M BM70 | C G Gaudray(a) (2) 58(55) | \$5.50 | 1-La Spezia 58.5 5.1L 1:42.32 | Rtg 66 |
| 10-11 | SANHm | Sat 10Dec22 | 1400 G3 | F&M BM78 | D Moor (4) 54 | \$31 | 1-Life Lessons (NZ) 54.5 6.9L 1:23.72 | Rtg 65 |
| 8-9 | M Vm | Sat 24Dec22 | 1500 G4 | F&M BM70 | A K Kelly (5) 56.5 | \$11 | 1-Forbidden City 59.7 8L 1:30.37 | Rtg 63 |

Barrier 5

Linda Meech 55.5kg

12 SUGAR POP (NZ)

Mathew Ellerton (Flemington)

4yo b m Vanbrugh-Sugar Hit (Big Brown (USA)) BLACK, WHITE KENNEDY LOGO, LOGO ON SLEEVES AND CAP
5 Starts 1-0-1 \$28,400

| | | | | | | | | |
|------|-------|-------------|---------|------------|----------------------|---------|-----------------------------------|--------|
| 9-9 | SANLm | Wed 6Jul22 | 1200 S6 | MDN-SW | B Prebble (9) 57.5 | \$7 | 1-Hypothetical 57.5 10.9L 1:13.60 | Rtg 66 |
| 4-11 | WERR | Sun 4Dec22 | 1100 G4 | F&M MDN-SW | B McDougall (8) 58 | \$3.90 | 1-Intisar 58 1.2L 1:05.42 | Rtg 65 |
| 1-13 | WANG | Thu 22Dec22 | 1300 G4 | 4UP MDN-SW | B McDougall (8) 57.5 | \$3.60f | 2-Isdell 59.5 0.1L 1:17.32 | Rtg 63 |

Barrier 10

Craig Newitt 55.5kg

LADBROKES PARK HILLSIDE - Race 5 - 2:00pm

Peter Couzens Handicap 1000m

Of \$130,000. For Three-Years-Old and Upwards. BenchMark 84 Handicap. Apprentices can claim.

1 ON THE LEAD (Blks)

Richard & Will Freedman (Rosehill)

5yo b g l Am Invincible-Marechal (NZ) (General Nediym) YELLOW, WHITE CHECKED SASH, CHECKED SLEEVES AND CAP
29 Starts 4-6-4 \$416,530 (dw)

| | | | | | | | | |
|------|-------|-------------|---------|-------|-----------------|------|----------------------------|--------|
| 4-12 | K GRm | Sat 19Nov22 | 1000 G3 | WARRA | K McEvoy (1) 54 | \$17 | 1-Athletic 53.5 1.5L 56.32 | Rtg 82 |
| 2-10 | RHILm | Sat 3Dec22 | 1100 G3 | BM88 | T Clark (10) 58 | \$15 | 1-I Am Me 54 1.9L 1:03.48 | Rtg 84 |
| 5-12 | RANDm | Sat 17Dec22 | 1200 G4 | BM88 | T Clark (6) 58 | \$10 | 1-I Am Me 58 4.2L 1:07.77 | Rtg 84 |

Barrier 4

Brett Prebble 59.5kg

2 STARRY LEGEND

Archie Alexander (Ballarat)

4yo ch g Zoustar-Savsenga (Reset) WHITE, RED EPAULETTES AND ARMBANDS, RED AND WHITE STRIPED CAP, RED POM POM
14 Starts 4-2-2 \$448,800 (dwc)

| | | | | | | | | |
|-------|-------|-------------|---------|--------|--------------------------------|---------|----------------------------------|--------|
| 2-7 | CAULm | Sat 28May22 | 1000 S5 | BM100 | J McNeil (4) 53 | \$2.25f | 1-Ashford Street 51.5 2.0L 57.19 | Rtg 83 |
| 2-8 | SANHm | Sat 11Jun22 | 1000 H9 | HCP | J McNeil (2) 54 | \$4.40 | 1-Ashford Street 56 3.3L 59.59 | Rtg 83 |
| 11-13 | CAULm | Sat 25Jun22 | 1000 S6 | 3Y HCP | M J Cartwright(a) (7) 60.5(59) | \$11 | 1-Inundation 54 10.1L 58.65 | Rtg 83 |

Barrier 3

Matthew Cartwright (a1.5/51kg) 59.5kg

3 NAJEM SUHAIL

Robbie Griffiths & Mathew de Kock (Cranbourne)

5yo b h Starspangledbanner-Sophie's Spirit (Invincible Spirit (IRE)) RED, WHITE MALTESE CROSS, SLEEVES AND CAP
7 Starts 3-2-0 \$130,305 (d)

| | | | | | | | | |
|------|-------|-------------|---------|----------------|-----------------|---------|--------------------------------|--------|
| 1-10 | SALE | Sun 23Oct22 | 1200 G4 | BM70 | J McNeil (6) 59 | \$20 | 2-Mere Fancy 56.5 3.3L 1:08.57 | Rtg 68 |
| 2-13 | FLEMm | Sat 5Nov22 | 1100 G3 | BM80 GRAND HCP | M Zahra (11) 58 | \$5.50 | 1-Snapper (NZ) 61 0.8L 1:03.66 | Rtg 72 |
| 1-11 | PAKMm | Sat 3Dec22 | 1000 G3 | BM78 | B Shinn (10) 58 | \$3.50f | 2-Jabali Ridge 53.5 1.0L 57.17 | Rtg 74 |

Barrier 5

Callan Murray 58kg

4 SACRED PALACE (NZ)

Lindsey Smith (Warrnambool)

5yo br g Sacred Falls (NZ)-Laurinel Princess (Desert Prince (IRE)) RED, WHITE SUITCASE, DEER AND COLLAR, QUARTERED CAP
19 Starts 5-2-5 \$221,404 (w)

| | | | | | | | | |
|------|-------|-------------|---------|------|--------------------------------|------|--------------------------------------|--------|
| 3-11 | FLEMm | Sat 16Jul22 | 1200 S6 | BM84 | J B Opperman(a) (1) 59(67) | \$21 | 1-Nicolini Vilo 59.5 0.9L 1:10.55 | Rtg 82 |
| 5-12 | FLEMm | Sat 6Aug22 | 1100 S6 | BM84 | J B Opperman(a) (4) 59(67) | \$26 | 1-Chain Of Lightning 54 3.1L 1:03.73 | Rtg 82 |
| 6-12 | M Vm | Sat 20Aug22 | 1200 H8 | BM84 | J B Opperman(a) (2) 58.5(56.5) | \$19 | 1-Sam's Image 52 3.6L 1:14.04 | Rtg 81 |

Barrier 1

Damien Oliver 58kg

5 INUNDATION

Mick Price & Michael Kent (Jnr) (Cranbourne)

4yo b g Headwater-Flippity Lass (Dream Ahead (USA)) NAVY AND WHITE HALVES, NAVY CAP
6 Starts 4-1-0 \$184,150 (dw)

| | | | | | | | | |
|------|-------|-------------|---------|------------|-------------------|---------|---------------------------------|--------|
| 1-13 | CAULm | Sat 25Jun22 | 1000 S6 | 3Y HCP | J McNeil (10) 54 | \$3.40f | 2-Squid Game (NZ) 51 3.0L 58.65 | Rtg 66 |
| 5-7 | CAULm | Sat 9Jul22 | 1100 S7 | 3Y C&G HCP | J McNeil (7) 56.5 | \$1.50f | 1-Kooled 53 6.4L 1:05.06 | Rtg 73 |
| 1-6 | M Vm | Sat 24Dec22 | 1000 G3 | BM78 | J Kah (5) 57.5 | \$2.30f | 2-Unflinching 56.5 2.8L 56.84 | Rtg 73 |

Barrier 2

Jamie Kah 57.5kg

6 COLSRIDGE

Arthur Pace (Bendigo)

6yo b g Canford Cliffs (IRE)-Two Hills (Hillman) ORANGE, BLACK STAR, BROWN SLEEVES, BLACK CAP
11 Starts 3-0-3 \$153,090 (w)

| | | | | | | | | |
|------|-------|-------------|----------|---------------|----------------------|--------|----------------------------------|--------|
| 4-7 | WNBL | Thu 5May22 | 1100 H10 | BM78 | H T Coffey (6) 58.5 | \$5.50 | 1-Ashford Street 59 2.5L 1:08.84 | Rtg 75 |
| 4-14 | SW H | Fri 10Jun22 | 1200 S5 | BM78 | H T Coffey (13) 58.5 | \$14 | 1-Bill The Boxer 56 0.3L 1:12.91 | Rtg 75 |
| 3-7 | FLEMm | Sat 17Dec22 | 1000 G3 | KENSINGTON-LR | Dean Holland (2) 54 | \$21 | 1-Ashford Street 54 1.4L 56.94 | Rtg 75 |

Barrier 6

Dean Holland 57kg

7 SESSIONS ROAD

Michael, Wayne & John Hawkes (Flemington)

6yo b g All Too Hard-Certainly Rosa (Undoubtedly) GREEN AND PINK CHECKS, PURPLE HALVES, GREEN CAP
15 Starts 5-0-3 \$153,175 (wtc)

| | | | | | | | | |
|------|-------|-------------|----------|----------|-----------------------------|------|----------------------------------|--------|
| 7-12 | SANHm | Wed 14Sep22 | 1300 G4 | BM84 | J McNeil (1) 58 | \$21 | 1-The Garden 58 4.2L 1:16.81 | Rtg 79 |
| 3-12 | M VmN | Fri 23Sep22 | 1200 S6 | BM84 | F W Kersley (2) 57 | \$41 | 1-Zethus 58.5 4.8L 1:12.47 | Rtg 78 |
| 3-6 | CANTm | Wed 5Oct22 | 1250 H10 | 5Y+ BM78 | Z T Lloyd(a) (6) 60.5(67.5) | \$7 | 1-Samoot (IRE) 57.5 7.2L 1:20.14 | Rtg 77 |

Barrier 7

Damien Thornton 56.5kg

LADBROKES PARK HILLSIDE - Race 6 - 2:40pm

Become An MRC Member Handicap 1300m

Of \$80,000. For Three-Years-Old and Upwards. BenchMark 70 Handicap. No allowances for apprentices.

1 LOVIN' LAUGHS

Mick Sell (Kyneton)

6yo b g Foreplay-Carribea (Happy Giggle) RED, ROYAL BLUE VEE, QUARTERED CAP
30 Starts 7-4-0 \$189,065 (wt)

| | | | | | | | | |
|------|-------|-------------|---------|------|--------------------------|---------|--------------------------------|--------|
| 1-10 | KYNE | Mon 28Nov22 | 1469 G4 | BM58 | N Farley (9) 64 | \$2.80f | 2-Amalli Amore 61 0.8L 1:28.66 | Rtg 66 |
| 5-12 | SANHm | Wed 7Dec22 | 1400 G3 | BM70 | B Park (1) 60 | \$31 | 1-Worstful 59 4.1L 1:24.50 | Rtg 70 |
| 1-11 | SANLm | Wed 21Dec22 | 1400 G3 | BM64 | M J Lloyd(a) (11) 63(61) | \$18 | 2-Sunfall 61 0.4L 1:24.56 | Rtg 70 |

Barrier 9

Madison Lloyd (a) 62kg

2 PEIDRA

Tom Dabernig (Warrnambool 1)

6yo b or br g Pierro-Vaoura (Exceed And Excel) NAVY BLUE, DEEP RED CHEVRON SLEEVES, BLACK CAP, RED POM POM
24 Starts 5-0-4 \$138,410 (dw)

| | | | | | | | | | | | |
|-------|-------|-------------|----------|------|---------------|------|-------|--------------|----------|---------|--------|
| 3-15 | WNBL | Thu 5May22 | 1300 H10 | BM64 | J Allen (4) | 62.5 | \$10 | 1-Launch Pad | 59 5.3L | 1:23.04 | Rtg 69 |
| 1-10 | SANLm | Wed 1Jun22 | 1300 H9 | BM70 | D Oliver (7) | 59.5 | \$5ef | 2-Minyiga | 57 0.8L | 1:21.69 | Rtg 69 |
| 14-15 | SANHm | Wed 15Jun22 | 1500 H9 | BM70 | D Oliver (10) | 62 | \$14 | 1-Big Brew | 53 20.1L | 1:35.57 | Rtg 74 |

3 CONTALMAISON

Cheryl Weller (Balnarring)

6yo b g Rubick-La Boisselle (Danehill (USA)) BLACK, WHITE CROSSED SASHES, CHEVRONS SLEEVES, DIAMONDS ON CAP
21 Starts 6-4-0 \$149,770

| | | | | | | | | | | | |
|-------|--------|-------------|---------|------|------------|--------|---------|--------------|---------|---------|--------|
| 1-9 | CLAC | Fri 11Feb22 | 1200 G3 | BM70 | J Fry (4) | 60.5 | \$3.50f | 2-Rogue Star | 60 0.2L | 1:10.33 | Rtg 71 |
| 8-10 | M VmIn | Fri 4Mar22 | 1200 G3 | BM78 | J Fry (1) | 58.5 | \$21 | 1-Maritana | 56 7.7L | 1:10.33 | Rtg 75 |
| 12-16 | FLEMm | Sat 4Jun22 | 1100 S6 | BM70 | C Hefel(a) | 62(60) | \$41 | 1-Diamonds | 59 4.7L | 1:03.92 | Rtg 74 |

4 FREE TO MOVE

Ken & Kasey Keys (Cranbourne (2))

5yo b g Unenumbered-Canhill (Dangerous) PURPLE, PINK SASH AND CAP

23 Starts 4-2-3 \$325,720 (wt)

| | | | | | | | | | | | |
|------|-------|-------------|---------|------|---------------|----------|------|-----------|---------|---------|--------|
| 9-10 | GEEL | Sun 4Sep22 | 1200 S7 | BM78 | C Newitt (4) | 59 | \$16 | 1-Am War | 55 6.9L | 1:13.09 | Rtg 76 |
| 6-7 | CRANm | Fri 25Nov22 | 1200 G4 | BM78 | D Moor (1) | 58.5 | \$12 | 1-Am War | 59 5.4L | 1:10.49 | Rtg 75 |
| 9-12 | SANHm | Wed 7Dec22 | 1400 G3 | BM70 | A K Kelly (3) | 61.5(60) | \$20 | 1-Worfold | 59 6.3L | 1:24.50 | Rtg 73 |

5 BELLINGER (Blks)

Ben & JD Hayes (Flemington)

5yo b or br g Zoustar-Dora's Ready (More Than Ready (USA)) WHITE AND NAVY HALVES, VIC HUSSERS LOGO, WHITE AND NAVY DIAMONDS SLEEVES AND CAP

22 Starts 4-5-1 \$152,560 (dt)

| | | | | | | | | | | | |
|------|-------|-------------|---------|------|----------------|------|--------|-------------------|---------|---------|--------|
| 6-12 | CRANm | Sat 12Nov22 | 1300 G3 | BM70 | M J Dee (7) | 60 | \$8.50 | 1-Pal D'oro | 59 5.3L | 1:17.43 | Rtg 70 |
| 6-12 | WOD | Fri 25Nov22 | 1300 G3 | BM70 | H T Coffey (1) | 60 | \$4.80 | 1-He's Xceptional | 60 4.7L | 1:16.24 | Rtg 70 |
| 2-13 | SANLm | Wed 14Dec22 | 1200 G4 | BM70 | C Williams (3) | 59.5 | \$21 | 1-Vermentino | 59 1.8L | 1:12.31 | Rtg 69 |

6 DAILY BUGLE

Robbie Griffiths & Mathew de Kock (Cranbourne)

4yo b g Press Statement-Hold Me Closer (Danehill Dancer (IRE)) PINK AND NAVY DIAGONAL STRIPES, WHITE SLEEVES AND CAP, PINK POM POM

20 Starts 3-1-3 \$336,800

| | | | | | | | | | | | |
|------|-------|-------------|---------|--------|-------------------|---------------|----------|------------------|---------|---------|--------|
| 5-12 | FLEMm | Sat 4Jun22 | 1400 S6 | 3Y HCP | M J Cartwright(a) | 65(62.5) | \$41 | 1-Jimmy The Bear | 56 1.3L | 1:25.81 | Rtg 65 |
| 7-10 | CAULm | Sat 25Jun22 | 1400 S6 | 3Y HCP | W T Price(a) | 63 (54)(52.5) | \$26 | 1-Cardinal Gem | 54 4.1L | 1:26.45 | Rtg 64 |
| 1-10 | SANLm | Wed 21Dec22 | 1200 G3 | BM64 | J Mott (5) | 59.5 | \$4.40ef | 2-D'jumbuck | 62 5.0L | 1:11.27 | Rtg 63 |

7 NETANYAHU (NZ)

Leon & Troy Corstens (Flemington)

5yo br g Alamosa (NZ)-Sing Song Girl (NZ) (Generous (IRE)) EMERALD GREEN, GOLD EPAULETTES, REGAL BLOODSTOCK LOGO, ARMBANDS AND POM POM

16 Starts 3-7-2 \$102,553 (w)

| | | | | | | | | | | | |
|------|-------|-------------|---------|------|--------------|------|------|---------------------|-----------------|---------|--------|
| 1-7 | PAKMn | Fri 4Nov22 | 1200 H8 | BM64 | J Childs (2) | 60.5 | \$6 | 2-Morning Melody | 59 5.0L | 1:13.27 | Rtg 65 |
| 2-13 | SANLm | Wed 23Nov22 | 1400 S6 | BM70 | B Shinn (4) | 59.5 | \$12 | 1-Saint Of Katowice | (IRE) 61.5 1.8L | 1:24.34 | Rtg 69 |
| 2-11 | SANHm | Sat 10Dec22 | 1600 G3 | BM70 | J Childs (9) | 59.5 | \$15 | 1-Tasman Park | (NZ) 59.5 0.5L | 1:38.83 | Rtg 69 |

Barrier 1

Damien Oliver 62kg

8 VONGOLE

Ever Jusufovic (Cranbourne)

7yo b g Squamosa-Parore (NZ) (Keeper) WHITE, RED SASH, WHITE, RED AND BLACK HOOPED SLEEVES, WHITE, RED AND BLACK SPOTS CAP

19 Starts 3-3-3 \$153,200

| | | | | | | | | | | | |
|-------|-------|-------------|---------|-----------------|---------------|------|------|---------------------|---------|---------|--------|
| 6-9 | GEEL | Wed 20Oct21 | 1200 G4 | DUAL CHOICE PLT | M J Dee (7) | 54 | \$14 | 1-Crestani | 54 3.0L | 1:10.96 | Rtg 71 |
| 10-12 | PAKMm | Sat 3Dec22 | 1200 G3 | BM70 | E P Brown (7) | 60.5 | \$21 | 1-Invincible Caviar | 56 5.5L | 1:09.51 | Rtg 71 |
| 10-14 | M Vm | Sat 24Dec22 | 1200 G3 | BM70 | B Park (4) | 59.5 | \$16 | 1-Magnum Bullet | 60 6.1L | 1:10.35 | Rtg 69 |

9 JUST JOHNNO (Blks)

Lindsey Smith (Warrnambool)

6yo b g Therock-Wrangle Queen (King of Prussia) RED, GOLD DIABOLO, ROYAL BLUE SLEEVES, GOLD HORSESHOES ON CAP

7 Starts 2-3-1 \$66,860 (w)

| | | | | | | | | | | | |
|------|-------|-------------|----------|------|------------|----|---------|---------------------|---------|---------|--------|
| 1-10 | BRAT | Sun 10Jul22 | 1400 S7 | BM64 | J Fry (10) | 59 | \$4f | 2-Bell's Innocent | 58 2.3L | 1:28.88 | Rtg 62 |
| 2-8 | WNBL | Mon 18Jul22 | 1700 H10 | BM64 | J Fry (2) | 61 | \$1.90f | 1-Aecee Dolce | 58 5.0L | 1:53.55 | Rtg 66 |
| 2-12 | PAKMm | Sat 3Dec22 | 1200 G3 | BM70 | J Fry (4) | 58 | \$10 | 1-Invincible Caviar | 56 5.1L | 1:09.51 | Rtg 66 |

10 LA SANTE (Blks)

Donna Scott (Albury)

6yo b g Hallowed Crown-Koonya (Nadeem) BLACK, WHITE HORSEHEAD AND COLLAR, SILVER CHEVRON ARMBANDS, WHITE CUFFS AND CAP

19 Starts 4-4-5 \$92,480

| | | | | | | | | | | | |
|------|------|-------------|---------|--------------|---------------|--------|--------|-------------------|---------|---------|--------|
| 2-12 | CANB | Fri 24Jun22 | 1200 S7 | TAB FED BM70 | S Miller (11) | 61 | \$6 | 1-Affinity Beyond | 57 5.2L | 1:12.67 | Rtg 70 |
| 3-9 | WOD | Fri 25Nov22 | 1100 G3 | BM64 | S Miller (7) | 61 | \$7 | 1-Teetotal | 58 0.3L | 1:04.67 | Rtg 66 |
| 3-10 | ALB | Sat 10Dec22 | 1175 G4 | BM66 | F Sandkuhl(a) | 63(61) | \$3.30 | 1-Well In Sight | 58 0.4L | 1:10.48 | Rtg 70 |

11 MICRO

James Cummings (Flemington)

4yo b g Medaglia D'oro (USA)-Miniature (Exceed And Excel) ROYAL BLUE

15 Starts 1-2-5 \$127,490

| | | | | | | | | | | | |
|------|-------|-------------|---------|----------|------------------|----|--------|--------------------|---------|---------|--------|
| 5-8 | W FmM | Mon 13Jun22 | 1200 S5 | BM72 | H Bowman (7) | 57 | \$6 | 1-Dehorned Unicorn | 57 5.2L | 1:11.68 | Rtg 64 |
| 2-6 | KENSm | Fri 2Dec22 | 1250 G3 | 4Y+ BM72 | J B McDonald (4) | 57 | \$5.50 | 1-Gundy Bridge | 55 5.3L | 1:11.51 | Rtg 64 |
| 8-15 | FLEMm | Sat 17Dec22 | 1400 G3 | BM70 | B J Melham (10) | 57 | \$6.50 | 1-He's Xceptional | 60 3.6L | 1:23.94 | Rtg 64 |

12 MERRY MAC BOY

Peter G Moody (Pakenham OC)

3yo b g I Am Invincible-Vavasour (NZ) (Redoute's Choice) NAVY BLUE, WHITE QUARTERS, QUARTERED CAP

2 Starts 2-0-0 \$44,200 (dw)

| | | | | | | | | | | | |
|------|-------|-------------|----------|----------|----------------|------|---------|----------------|---------|---------|--------|
| 1-12 | PAKS | Mon 8Aug22 | 1200 Svm | MDN-SW | W J Egan (2) | 57 | \$1.90f | 2-Sabaal | 59 5.3L | 1:11.15 | Rtg 63 |
| 1-5 | MRPKm | Sat 27Aug22 | 1250 S6 | 3YO BM68 | J E Benbow (5) | 57.5 | \$1.50f | 2-Alpha Flight | 58 1.0L | 1:17.11 | Rtg 63 |

Barrier 6

Logan McNeil (a) 59kg

Barrier 2

Jarrold Fry 58.5kg

Barrier 7

Dean Holland 57kg

Barrier 8

Jamie Kah 57kg

Barrier 5

Linda Meech 56.5kg

LADBROKES PARK HILLSIDE - Race 7 - 3:20pm

Roderick Bowman Handicap 1800m

Of \$130,000. For Three-Years-Old and Upwards. BenchMark 70 Handicap. Apprentices can claim.

1 INDEPENDENT ROAD (Blks)

Barrier 2

Ben & JD Hayes (Flemington)

Laura Lafferty (a3/53kg) 62.5kg

6yo b g Declaration Of War (USA)-Malibu Road (USA) (Malibu Moon (USA)) **YELLOW, BLACK CHECKS, LIME GREEN**

SLEEVES, BLACK ARMBANDS, LIME GREEN CAP

30 Starts 4-4-4 \$456,540 (wc)

| | | | | | | | | |
|-------|-------|-------------|---------|------------|-------------------------------|-------|---------------------------------------|--------|
| 13-14 | GEEL | Sat 5Nov22 | 1512 G4 | BALLAN CUP | J Noonan (14) 60 | \$101 | 1-Savannah Cloud (NZ) 57 8.0L 1:30.64 | Rtg 76 |
| 4-9 | TRAR | Sun 27Nov22 | 1900 S6 | HCP | R P Downey (5) 56 | \$6 | 1-Starspangled Baby 54.5 3.4L 2:00.39 | Rtg 78 |
| 3-12 | FLEMm | Sat 17Dec22 | 1800 G3 | BM70 | L N McNeill(a) (2) 62.5(60.5) | \$26 | 1-Hasselhoff 58 1.0L 1:49.76 | Rtg 75 |

2 GLENTANEOUS (IRE)

Barrier 5

Anthony & Sam Freedman (Morningston)

Matthew Cartwright (a1.5/51kg) 62kg

5yo b g Gleenagles (IRE)-Spontaneous (IRE) (Sinndar (IRE)) **ROYAL BLUE, WHITE HORSESHOE, BLACK AND WHITE**

CHECKED SLEEVES AND CAP

10 Starts 2-3-0 \$45,188 (w)

| | | | | | | | | |
|-------|-------|-------------|---------|------------|---------------------|--------|------------------------------------|--------|
| 6-7 | DONCm | Wed 8Sep21 | 2051 G | RATING 105 | R Moore (5) 56 | \$7.50 | 1-Anmaal (IRE) 59 8.5L 2:05.56 | |
| 1-8 | NOTTM | Sun 13Oct21 | 2057 S | RATING 90 | A Atzeni (3) 60.5 | \$6f | 2-Sandyman (GB) 56 3.8L 2:11.81 | |
| 12-14 | SANHm | Sat 10Dec22 | 1800 G3 | BM84 | D Thornton (1) 55.5 | \$21 | 1-Right You Are 57.5 10.2L 1:48.38 | Rtg 75 |

3 TASMAN PARK (NZ)

Barrier 8

Michael Moroney (Flemington)

Hannah Edgley (a3/54.5kg) 62kg

4yo b g Ocean Park (NZ)-Tricilo (NZ) (Sandtrap (USA)) **GREEN AND PINK CHECKS, PURPLE HALVES, GREEN CAP**

3 Starts 3-0-0 \$101,750 (wt)

| | | | | | | | | |
|------|-------|-------------|---------|--------|-----------------|---------|------------------------------------|--------|
| 1-8 | BDGO | Wed 26Oct22 | 1100 H9 | MDN-SW | J Mott (5) 59.5 | \$3.90f | 2-Futuristic 57 2.3L 1:05.99 | |
| 1-9 | SANLm | Wed 16Nov22 | 1300 S6 | CL1 | J Mott (6) 60 | \$2.10f | 2-Obfuscation 59 0.8L 1:19.85 | Rtg 64 |
| 1-11 | SANHm | Sat 10Dec22 | 1600 G3 | BM70 | J Mott (8) 59.5 | \$5.50 | 2-Netanyahu (NZ) 59.5 0.5L 1:38.83 | Rtg 69 |

4 THE NEPHEW (Blks)

Barrier 4

Patrick Payne (Plumpton)

Campbell Rawiller (a2/58.5kg) 62kg

4yo b g Wordsmith-Husson's Kiss (Husson (ARG)) **ROYAL BLUE, WHITE STAR, RED CAP**

15 Starts 3-2-2 \$190,000 (d)

| | | | | | | | | |
|------|-------|-------------|---------|-----------|------------------------------|------|---------------------------------------|--------|
| 7-9 | M VmN | Fri 18Nov22 | 1600 S5 | CG&E BM70 | H P Edgley(a) (6) 61.5(58.5) | \$7 | 1-Savannah Cloud (NZ) 61 9.3L 1:38.55 | Rtg 73 |
| 2-14 | PAKMm | Sat 3Dec22 | 1600 G3 | BM78 | D W Stackhouse (8) 57 | \$15 | 1-Arran Bay 58 0.3L 1:39.03 | Rtg 72 |
| 5-9 | M Vm | Sat 24Dec22 | 2040 G3 | BM84 | B Mertens (9) 55 | \$6 | 1-Right You Are 60 1.6L 2:04.15 | Rtg 74 |

5 WETAKEMANHATTAN

Barrier 1

Matt Cumani (Ballarat)

Harry Coffey 61kg

8yo br g Manhattan Rain-Modave (NZ) (Montjeu (IRE)) **SILVER, BLACK SASH, ARMBANDS AND CAP**

24 Starts 6-4-1 \$272,725 (d)

| | | | | | | | | |
|-------|-------|-------------|---------|------|---------------------------|------|------------------------------------|--------|
| 10-10 | MORPm | Sat 22Oct22 | 2000 G4 | BM72 | B Price(a) (7) 61.5(59.5) | \$12 | 1-Death Of Omerta 58 7.4L 2:04.27 | Rtg 75 |
| 4-10 | TER | Sat 12Nov22 | 1850 S7 | HCP | M Poy (10) 54.5 | \$12 | 1-Holster (NZ) 56 6.1L 1:55.90 | Rtg 73 |
| 2-9 | SANHm | Mon 26Dec22 | 1800 G4 | BM70 | J Childs (5) 61 | \$41 | 1-St Lawrence (NZ) 61 0.4L 1:51.16 | Rtg 72 |

6 HARBOURMASTER

Barrier 10

Henry Dwyer (Ballarat)

Mitchell Aitken 60kg

4yo br g Cable Bay (IRE)-Cadenzia (NZ) (Zabeel (NZ)) **WHITE, RED AND BLACK DIAMONDS SASH AND DIAMONDS ARMBANDS**

9 Starts 3-3-0 \$97,625 (w)

| | | | | | | | | |
|------|-------|-------------|---------|------|---------------------|--------|---------------------------------|--------|
| 1-11 | MRPKm | Sat 27Aug22 | 1550 S6 | BM60 | M T Aitken (8) 60.5 | \$7 | 2-Turiff 56 0.7L 1:36.92 | Rtg 61 |
| 2-8 | MT G | Fri 20Dec22 | 1550 G3 | BM64 | M T Aitken (2) 60.5 | \$3.50 | 1-Carak 56 0.1L 1:33.04 | Rtg 65 |
| 1-8 | SANLm | Wed 21Dec22 | 1600 G4 | BM64 | M T Aitken (3) 60.5 | \$7.50 | 2-Murray Factor 58 5.8L 1:36.40 | Rtg 65 |

7 RIVERPLATE (NZ)

(Blks)

Barrier 9

Trent Busuttin & Natalie Young (Cranbourne)

Damien Oliver 60kg

4yo br or bl g Flying Artie-Dynastic Lady (Fastnet Rock) **LIME GREEN, NAVY BLUE SLEEVES, HOT PINK CAP**

12 Starts 2-4-2 \$131,755 (wt)

| | | | | | | | | |
|------|-------|-------------|---------|--------|------------------|---------|---------------------------------|--------|
| 1-10 | SANLm | Wed 16Nov22 | 1400 S7 | MDN-SW | B Shinn (6) 59.5 | \$2.50f | 2-Lady Jones 56 3.8L 1:25.10 | |
| 1-9 | SANHm | Wed 7Dec22 | 1400 G4 | CL1 | B Shinn (1) 60 | \$1.70f | 2-Obfuscation 59 5.0L 1:23.65 | Rtg 64 |
| 2-9 | M Vm | Sat 24Dec22 | 1600 G3 | BM70 | D Moor (3) 59.5 | \$3.10f | 1-Rambler Rebel 58 0.4L 1:35.48 | Rtg 69 |

8 NEW CHOICE

Barrier 3

Carlo Vidotto & Clay Beasy (Morningston (2))

Rhys McLeod 59.5kg

6yo b g Delightful Choice-New Horizon (Good Journey (USA)) **NAVY BLUE, YELLOW STAR, WHITE HALVED SLEEVES, STARS CAP, WHITE POM POM**

30 Starts 5-5-5 \$186,165 (w)

| | | | | | | | | |
|-------|-------|-------------|---------|--------------|--------------------------------|--------|-----------------------------------|--------|
| 11-14 | BDGO | Wed 9Nov22 | 1600 G4 | BM70 | R McLeod (9) 60 | \$19 | 1-Standoff 57.5 4.5L 1:37.59 | Rtg 70 |
| 3-8 | M VmN | Fri 9Dec22 | 1600 F2 | 4YU BM64 HCP | M J Cartwright(a) (8) 62.5(61) | \$6.50 | 1-Confrontational 61 5.1L 1:36.33 | Rtg 69 |
| 6-9 | M Vm | Sat 24Dec22 | 1600 G3 | BM70 | M J Cartwright(a) (5) 59.5(58) | \$18 | 1-Rambler Rebel 58 1.7L 1:35.48 | Rtg 69 |

9 HUGUENOT

Barrier 7

Greg Eurell (Cranbourne)

Jamie Mott 59kg

5yo br g Keep the Faith-Champagne Miss (Danzero) **PINK AND WHITE QUARTERS**

18 Starts 3-6-3 \$123,280 (w)

| | | | | | | | | |
|------|-------|-------------|---------|----------|--------------------|------|---------------------------------------|--------|
| 9-12 | SANLm | Wed 23Nov22 | 1200 S5 | 4UP BM64 | B Allen (8) 60.5 | \$41 | 1-Vermentino 59.5 9.0L 1:11.01 | Rtg 65 |
| 6-14 | BDGO | Sun 11Dec22 | 1400 G4 | BM64 | B McDougall (6) 60 | \$15 | 1-Electric Belle (NZ) 59 2.9L 1:23.50 | Rtg 64 |
| 1-10 | CRANN | Fri 23Dec22 | 1600 G4 | 0 - 64 | B McDougall (3) 60 | \$10 | 2-Luna Diva 55 5.5L 1:36.79 | Rtg 64 |

10 DESPERADO (NZ)

Barrier 6

Ciaran Maher & David Eustace (Ballarat)

John Allen 58.5kg

5yo b g Ghibellines-Carefree (NZ) (Yamanin Vital (NZ)) **YELLOW AND RED STRIPES, NAVY BLUE SLEEVES, NAVY BLUE AND YELLOW SPOTS CAP**

7 Starts 2-1-0 \$35,512

| | | | | | | | | |
|------|-------|-------------|---------|-----------|---------------------|---------|--|--------|
| 8-11 | RIVN | Sat 1Jan22 | 2147 S | RATING 65 | J L Lowry (10) 59 | \$4.20f | 1-No Quarter Asked (NZ) 54 11.1L 2:19.70 | |
| 1-14 | WNBL | Sun 27Nov22 | 1400 G4 | BM64 | J Allen (7) 59 | \$11 | 2-Euro Dandy 60 5.0L 1:22.84 | Rtg 62 |
| 7-12 | FLEMm | Sat 17Dec22 | 1800 G3 | BM70 | E P Brown (11) 58.5 | \$5.50 | 1-Hasselhoff 58 3.4L 1:49.76 | Rtg 67 |

LADBROKS PARK HILLSIDE - Race 8 - 4:00pm

Shaun Morris Handicap 2400m

Of \$130,000. For Three-Years-Old and Upwards. BenchMark 78 Handicap. Apprentices can claim.

1 PESTO (GB)

Barrier 3

Michael, Wayne & John Hawkes (Flemington)

Logan McNeil (a2/55kg) 61kg

7yo br or bl g New Approach (IRE)-Pickle (GB) (Piccolo (GB)) NAVY, YELLOW LIGHTNING BOLT, ARMBANDS AND CAP
24 Starts 3-6-1 \$232,787 (w)

| | | | | | | | | | | |
|------|-------|-------------|---------|----------------|---------------------|--------|----------------------|------|---------|--------|
| 4-10 | FLEMm | Sat 2Jul22 | 2600 S6 | BANJO PATERSON | Dean Holland (6) 54 | \$9.50 | 1-Monbaer (IRE) 54.5 | 4.4L | 2:46.44 | Rtg 80 |
| 7-12 | RANDm | Sat 10Dec22 | 1600 G4 | BM88 | J Parr (2) 56 | \$41 | 1-Nugget (GB) 61 | 5.1L | 1:33.94 | Rtg 80 |
| 4-9 | M Vm | Sat 24Dec22 | 2040 G3 | BM84 | D Oliver (4) 58 | \$12 | 1-Right You Are 60 | 1.2L | 2:04.15 | Rtg 80 |

2 NEVER AGAIN (Blks)

Barrier 9

Reece Goodwin (Pakenham OC)

Damien Thornton 59kg

8yo b g High Chaparral (IRE)-Rollon Rose (Encosta de Lago) EMERALD GREEN, PURPLE VEE, WHITE SLEEVES AND CAP
50 Starts 9-4-3 \$521,100 (w)

| | | | | | | | | | | |
|-----|-------|-------------|---------|---------------|-------------------|------|---------------------------|------|---------|--------|
| 5-8 | PAKMm | Sat 3Dec22 | 2000 G4 | BM78 | D Thornton (6) 57 | \$17 | 1-Flash Feeling (NZ) 57.5 | 8.7L | 2:03.19 | Rtg 72 |
| 1-9 | SANHm | Sat 10Dec22 | 2400 G4 | BM78 | D Thornton (5) 56 | \$6 | 2-Jayrod Too (NZ) 55.5 | 5.5L | 2:33.01 | Rtg 70 |
| 3-8 | FLEMm | Sat 17Dec22 | 2600 G3 | JRA TROPHY-LR | D Thornton (7) 54 | \$13 | 1-Persan 60 | 9.8L | 2:43.02 | Rtg 76 |

3 MADE BY KHAN (NZ)

Barrier 16

Adam Duggan (Gosford)

John Allen 58.5kg

5yo b or br g Mongolian Khan-Made to Order (Commands) GREY, ORANGE EPAULETTES, GREY CAP WITH ORANGE POM POM

17 Starts 5-3-1 \$178,025 (w)

| | | | | | | | | | | |
|------|-------|-------------|---------|-------------|-------------------------|--------|---------------------|------|---------|--------|
| 2-7 | GOSF | Sat 19Nov22 | 1600 G4 | SPS-HEAT 3 | R Hutchings (1) 57.5 | \$3.50 | 1-Bethencourt 56 | 1.7L | 1:37.64 | Rtg 70 |
| 4-12 | RHILm | Sat 3Dec22 | 2000 G3 | 4Y+ BM78 | T Clark (10) 56 | \$13 | 1-Zoumon 60 | 2.8L | 2:02.24 | Rtg 70 |
| 1-10 | RANDm | Sat 24Dec22 | 2000 G3 | MIDWAY BM72 | D Gibbons(a) (9) 59(57) | \$4.80 | 2-Flambeur (USA) 55 | 1.2L | 2:02.07 | Rtg 70 |

4 SOUS LES NUAGES (IRE)

Barrier 14

Matt Cumani (Ballarat)

Daniel Moor 58.5kg

6yo b g Holy Roman Emperor (IRE)-Sousmarine (IRE) (Montjeu (IRE)) NAVY BLUE AND GOLD HOOPS, WHITE SLEEVES AND CAP

25 Starts 3-4-5 \$243,514 (dw)

| | | | | | | | | | | |
|------|-------|-------------|---------|------|--------------------|---------|-------------------------|-------|---------|--------|
| 9-15 | FLEMm | Tue 1Nov22 | 2800 S5 | BM96 | M J Dee (4) 54 | \$26 | 1-White Marlin (IRE) 56 | 11.7L | 2:56.46 | Rtg 75 |
| 2-7 | MORPm | Sat 10Dec22 | 2500 G4 | BM82 | B Vorster (3) 58.5 | \$2.50f | 1-Darimax 55 | 0.9L | 2:41.71 | Rtg 74 |
| 2-12 | M Vm | Sat 24Dec22 | 2500 G3 | BM78 | D Bates (5) 58.5 | \$12 | 1-Wahine Toa 52.5 | 2.8L | 2:36.91 | Rtg 75 |

5 SPANISH KISS (GB)

Barrier 7

Trent Busuttin & Natalie Young (Cranbourne)

Craig Newitt 58.5kg

6yo b g Lope de Vega (IRE)-Kissable (IRE) (Danehill Dancer (IRE)) NAVY BLUE, GOLD AND WHITE CRESCENT, GOLD CAP
15 Starts 3-3-2 \$64,074 (dw)

| | | | | | | | | | | |
|------|-------|-------------|---------|------|---------------------|--------|---------------------------|-------|---------|--------|
| 6-15 | BRATm | Sat 19Nov22 | 1600 S7 | BM78 | B J Melham (3) 58.5 | \$13 | 1-Our Redents 56 | 8.1L | 1:43.93 | Rtg 75 |
| 6-8 | PAKMm | Sat 3Dec22 | 2000 G4 | BM78 | B Shinn (8) 58.5 | \$9.50 | 1-Flash Feeling (NZ) 57.5 | 10.0L | 2:03.19 | Rtg 75 |
| 2-9 | M Vm | Sat 24Dec22 | 2040 G3 | BM84 | C Newitt (2) 54.5 | \$31 | 1-Right You Are 60 | 0.1L | 2:04.15 | Rtg 73 |

6 PROTECTION MONEY (Blks)

Barrier 5

Nigel Blackiston (Ballarat)

Brett Prebble 58kg

7yo b g Domesday-Deep in the Woods (Danewin) BLACK, WHITE CHECKS, RED SLEEVES

26 Starts 5-2-2 \$182,405 (w)

| | | | | | | | | | | |
|------|-------|-------------|---------|----------------|--------------------|--------|---------------------------|------|---------|--------|
| 6-14 | GEEL | Wed 19Oct22 | 2400 G4 | BM70 | B Prebble (9) 61.5 | \$14 | 1-Captain Envious (NZ) 58 | 5.2L | 2:31.04 | Rtg 73 |
| 2-15 | FLEMm | Tue 1Nov22 | 2800 S5 | BM96 | B Prebble (2) 54 | \$71 | 1-White Marlin (IRE) 56 | 5.3L | 2:56.46 | Rtg 72 |
| 6-7 | CAULm | Sat 26Nov22 | 3200 G4 | SANDOWN CUP-LR | M J Dee (7) 54 | \$8.50 | 1-Gin Martini (NZ) 54 | 3.3L | 3:24.72 | Rtg 74 |

7 TYCOON BEC

Barrier 13

Matt Cumani (Ballarat)

Carleen Hefel (a2/50kg) 58kg

6yo ch m Written Tycoon-Morganza (GB) (Singspiel (IRE)) PURPLE, WHITE DIAMONDS, RED SLEEVES AND CAP

12 Starts 5-0-2 \$186,750

| | | | | | | | | | | |
|-------|-------|-------------|---------|------|---------------------------|---------|---------------------------|------|---------|--------|
| 12-13 | FLEMm | Sat 5Nov22 | 2000 G4 | BM80 | FW Kersley (2) 55.5 | \$8 | 1-Flash Feeling (NZ) 55.5 | 6.3L | 2:02.68 | Rtg 71 |
| 1-7 | MRPKm | Sat 3Dec22 | 1950 G4 | BM68 | B Vorster (7) 58.5 | \$2.40f | 2-Crypto Currency 56 | 0.1L | 2:02.92 | Rtg 69 |
| 1-10 | SANLm | Wed 21Dec22 | 2100 G3 | BM70 | C Hefel(a) (6) 59.5(57.5) | \$6 | 2-Miletus 55.5 | 0.2L | 2:11.49 | Rtg 73 |

8 TRADUCE (NZ) (Blks)

Barrier 17

Michael Moroney (Flemington)

Damien Oliver 57.5kg

6yo b or br g Savabeel-Villifye (NZ) (O'Reilly (NZ)) SKY BLUE, BLACK SLEEVES AND RED CAP

35 Starts 5-1-4 \$225,475

| | | | | | | | | | | |
|-------|-------|-------------|---------|------|--------------------------------|------|----------------------|------|---------|--------|
| 5-10 | DOOMm | Sat 5Nov22 | 2200 G4 | BM75 | J L Cornish(a) (10) 60.5(57.5) | \$20 | 1-Red Wave 58 | 1.6L | 2:14.40 | Rtg 78 |
| 11-14 | SANHm | Sat 10Dec22 | 1800 G3 | BM84 | J Childs (10) 56 | \$31 | 1-Right You Are 57.5 | 9.4L | 1:48.38 | Rtg 76 |
| 6-10 | SANLm | Wed 21Dec22 | 2100 G3 | BM70 | L N McNeill(a) (10) 62(60) | \$18 | 1-Tycoon Bec 57.5 | 3.3L | 2:11.49 | Rtg 74 |

9 DARLAMAX

Barrier 6

Andrew Homann (Pakenham)

Jarrold Fry 56.5kg

7yo br g Rebel Raider-Magooye (Hidden Dragon) WHITE, ROYAL BLUE SASH, ARMBANDS AND CAP

39 Starts 7-4-4 \$243,675 (w)

| | | | | | | | | | | |
|------|-------|-------------|---------|------|-------------------------|--------|------------------------------|------|---------|--------|
| 4-7 | CANTm | Fri 25Nov22 | 1900 G4 | BM64 | R Jones(a) (7) 61.5(60) | \$31 | 1-Tradition 54 | 3.3L | 1:55.80 | Rtg 65 |
| 1-7 | MORPm | Sat 10Dec22 | 2500 G4 | BM82 | J Holder (4) 55 | \$2.80 | 2-Sous Les Nuages (IRE) 58.5 | 0.9L | 2:41.71 | Rtg 67 |
| 6-12 | M Vm | Sat 24Dec22 | 2500 G3 | BM78 | J Fry (3) 56.5 | \$14 | 1-Wahine Toa 52.5 | 5.3L | 2:36.91 | Rtg 71 |

10 KAITUKU (NZ) (Blks)

Barrier 8

Symon Wilde (Warrnambool)

Ethan Brown 59kg

5yo b or br g Contributor (IRE)-In a Frenzy (NZ) (Keeper) GOLD, ROYAL BLUE MALTESE CROSS, RED ARMBANDS AND CAP

16 Starts 3-4-5 \$133,875 (dw)

| | | | | | | | | | | |
|------|-------|-------------|---------|------|--------------------|---------|-------------------|------|---------|--------|
| 1-8 | SANLm | Wed 16Nov22 | 2400 S6 | BM70 | M Zahra (8) 57.5 | \$1.95f | 2-Bazini 60.5 | 1.0L | 2:35.69 | Rtg 65 |
| 3-9 | SANHm | Sat 10Dec22 | 2400 G4 | BM78 | P M Moloney (7) 56 | \$4.20f | 1-Never Again 56 | 1.6L | 2:33.01 | Rtg 70 |
| 3-12 | M Vm | Sat 24Dec22 | 2500 G3 | BM78 | E P Brown (4) 56 | \$12 | 1-Wahine Toa 52.5 | 5.3L | 2:36.91 | Rtg 70 |

11 DUBLIN JOURNAL (IRE)

Barrier 15

Ben & JD Hayes (Flemington)

Michael Dee 55.5kg

5yo ch g Teofilo (IRE)-Ceist Eile (IRE) (Noverre (USA)) WHITE, GREEN SASH, BLACK SLEEVES AND CAP

13 Starts 2-2-1 \$42,580

| | | | | | | | | | | |
|------|-------|-------------|---------|------|--------------------------|------|--------------------------------|------|---------|--------|
| 9-13 | SANLm | Wed 23Nov22 | 1400 S5 | BM70 | L Lafferty(a) (6) 60(57) | \$41 | 1-Saint Of Katowice (IRE) 61.5 | 5.1L | 1:24.34 | Rtg 70 |
| 9-11 | SANHm | Wed 7Dec22 | 1800 G3 | BM64 | H P Edgley(a) (5) 63(60) | \$12 | 1-Rick's Cafe 56 | 4.0L | 1:51.60 | Rtg 70 |
| 4-10 | SANLm | Wed 21Dec22 | 2100 G3 | BM70 | J Kah (1) 59.5 | \$5 | 1-Tycoon Bec 57.5 | 2.0L | 2:11.49 | Rtg 69 |

12 CREDIT CRUNCH (Blks)

Matthew Smith (Warwick Farm)

5yo b m Real Impact (JPN)-Bec Said No Credit (Flying Spur) **YELLOW, RED DIAMONDS AND SLEEVES, CHECKED CAP**
29 Starts 5-5-2 \$200,670 (dw)

| | | | | | | | | |
|------|-------|-------------|---------|------|-------------------------|------|--------------------------------------|--------|
| 2-10 | W FMm | Wed 23Nov22 | 2400 G3 | BM72 | R Jones(a) (1) 59(53.5) | \$26 | 1-Mogeehan 59 1.3L 2:27.66 | Rtg 64 |
| 4-12 | W FMm | Wed 7Dec22 | 2400 G4 | BM72 | R Jones(a) (4) 55(53.5) | \$13 | 1-Just A Jedi 58 5.2.0L 2:30.20 | Rtg 64 |
| 1-13 | RANDM | Sat 24Dec22 | 2400 G3 | BM78 | Z T Lloyd(a) (7) 52(50) | \$21 | 2-Whanga Wonder (NZ) 54 1.7L 2:28.96 | Rtg 64 |

Barrier 18

Jamie Kah 55kg

13 SO UNUSUAL (NZ)

Tony & Calvin McEvoy (Ballarat)

4yo b g Unusual Suspect (USA)-Highland Rose (NZ) (High Chaparral (IRE)) **RED, BLACK MYRACEHORSE LOGO, TWO CHEVRONS AND BLACK CAP WITH RED MYRACEHORSE LOGO**
5 Starts 2-1-1 \$51,005

| | | | | | | | | |
|------|--------|-------------|---------|------|------------------|---------|---------------------------------------|--------|
| 6-14 | PAKM | Thu 10Nov22 | 1600 G4 | BM64 | D Bates (14) 59 | \$11 | 1-Hollywood Park (NZ) 59 4.2L 1:40.36 | Rtg 62 |
| 2-11 | SANHm | Wed 7Dec22 | 1800 G3 | BM64 | D Bates (2) 59 | \$6.50 | 1-Rick's Cafe 56 0.4L 1:51.60 | Rtg 62 |
| 1-10 | M Vm'n | Fri 16Dec22 | 2040 G4 | CL1 | D Bates (2) 59.5 | \$1.85f | 2-Tutankhamun 56.5 0.2L 2:07.50 | Rtg 63 |

Barrier 1

Dean Holland 55kg

14 WAHINE TOA (Blks)

Ciaran Maher & David Eustace (Cranbourne (2))

6yo ch m Dalakhani (IRE)-Arohanui (Bianconi (USA)) **ROYAL BLUE, LIME HOOPS, HOOPED CAP**
15 Starts 3-2-2 \$157,510 (w)

| | | | | | | | | |
|------|--------|-------------|----------|----------|--------------------------------|---------|---|--------|
| 1-7 | CAST | Mon 21Nov22 | 1800 H10 | BM58 | J Allen (3) 60 | \$2.35f | 2-Fourmaise 60.5 4.5L 1:54.37 | Rtg 62 |
| 2-7 | M Vm'l | Fri 9Dec22 | 2040 G3 | F&M BM70 | M J Cartwright(a) (5) 58(56.5) | \$4.20f | 1-Uniqueley 57 1.5L 2:04.99 | Rtg 66 |
| 1-12 | M Vm | Sat 24Dec22 | 2500 G3 | BM78 | M J Cartwright(a) (1) 54(52.5) | \$4.80 | 2-Sous Les Nuages (IRE) 58.5 2.8L 3:36.91 | Rtg 66 |

Barrier 2

Matthew Cartwright (a1.5/51kg) 55kg

15 HARDLY SWEET

Greg Eurell (Cranbourne)

4yo b or br m All Too Hard-Bee's Honey (Fusaichi Pegasus (USA)) **PURPLE, HOT PINK DIAMONDS IN DIAMOND SHAPE AND SLEEVES, PURPLE DIAMONDS AND STAR CAP**
12 Starts 3-1-1 \$88,250 (dw)

| | | | | | | | | |
|-------|--------|-------------|---------|------|------------------|--------|------------------------------------|--------|
| 4-12 | M Vm'n | Fri 20Dec22 | 2040 G3 | BM64 | M J Dee (5) 59.5 | \$9.50 | 1-Motamaytz (GB) 59 2.9L 2:04.81 | Rtg 67 |
| 1-5 | SANLm | Wed 14Dec22 | 2400 S5 | BM64 | M J Dee (2) 59.5 | \$5.50 | 2-Donatrice (NZ) 58.5 1.8L 2:36.26 | Rtg 67 |
| 11-12 | M Vm | Sat 24Dec22 | 2500 G3 | BM78 | D Moor (10) 54.5 | \$12 | 1-Wahine Toa 52.5 12.7L 2:36.91 | Rtg 71 |

Barrier 11

Zac Spain 54.5kg

16 SWELTER MAGIC (NZ)

Kevin Corstens (Cranbourne)

5yo b m Ghibellines-Swelter (NZ) (Yamanin Vital (NZ)) **ROYAL BLUE, FOUR WHITE DIAMONDS, WHITE AND ORANGE DIABOLO SLEEVES AND DIAMONDS ON CAP**
26 Starts 5-2-1 \$167,800

| | | | | | | | | |
|-------|-------|-------------|---------|-----------------|-------------------|------|--------------------------------------|--------|
| 9-9 | CAULm | Wed 12Oct22 | 2400 S7 | BM84 | C Williams (1) 54 | \$31 | 1-Port Philip (IRE) 54 26.4L 2:33.61 | Rtg 70 |
| 3-9 | MORPm | Sat 28Nov22 | 2500 G4 | BM82 | K Crowther (9) 54 | \$6 | 1-Sebona 58 1.8L 2:40.80 | Rtg 69 |
| 10-10 | PAKMm | Sat 3Dec22 | 2500 G3 | PAKENHAM CUP-LR | D Thornton (4) 54 | \$51 | 1-Kissinger (NZ) 54.5 69.2L 2:35.29 | Rtg 69 |

Barrier 12

Madison Lloyd (a2/52kg) 54kg

17 THE AWESOME SON 1EM (LATE: Foscolo)

Julius Sandhu (Cranbourne)

5yo b g Not a Single Doubt-Azmiya (IRE) (Galileo (IRE)) **NAVY BLUE, WHITE SPADE AND POM POM**
19 Starts 3-1-2 \$179,800 (w)

| | | | | | | | | |
|------|-------|-------------|---------|-----------------|--------------------|------|-------------------------------------|--------|
| 4-8 | CRANm | Sat 12Nov22 | 2540 G4 | BM84 | B Mertens (5) 54 | \$15 | 1-Kissinger (NZ) 55.5 5.0L 2:42.72 | Rtg 69 |
| 8-10 | PAKMm | Sat 3Dec22 | 2500 G3 | PAKENHAM CUP-LR | C Newitt (5) 54 | \$21 | 1-Kissinger (NZ) 54.5 17.2L 2:35.29 | Rtg 69 |
| 5-12 | M Vm | Sat 24Dec22 | 2500 G3 | BM78 | B Mertens (7) 55.5 | \$26 | 1-Wahine Toa 52.5 4.6L 2:36.91 | Rtg 69 |

Barrier 10

Beau Mertens 55kg

18 MISS FIVE HUNDRED 2EM (Blks)

Peter Gelagotis (Pakenham OC)

7yo b m Dundee (NZ)-Cinque Cento (Nothin' Leica Dane) **WHITE, LIME DIAMOND, SLEEVES AND CAP**
44 Starts 6-3-3 \$284,110 (dc)

| | | | | | | | | |
|-------|-------|-------------|---------|---------------|-------------------|------|-----------------------------------|--------|
| 11-14 | SANLm | Wed 23Nov22 | 2100 S5 | BM70 | B Mertens (1) 58 | \$61 | 1-Jayrod Too (NZ) 57 8.5L 2:11.59 | Rtg 70 |
| 6-9 | SANHm | Sat 10Dec22 | 2400 G4 | BM78 | T M Nugent (8) 54 | \$11 | 1-Never Again 56 2.4L 2:33.01 | Rtg 68 |
| 7-8 | FLEMm | Sat 17Dec22 | 2600 G3 | JRA TROPHY-LR | T M Nugent (6) 54 | \$41 | 1-Person 60 14.3L 2:43.02 | Rtg 68 |

Barrier 4

54kg

LADBROKES PARK HILLSIDE - Race 9 - 4:40pm

It's Never Too Late To Join The MRC 1000m

Of \$130,000. For Four-Years-Old and Upwards. BenchMark 70 Handicap. Apprentices can claim.

1 UNFLINCHING

Anthony & Sam Freedman (Morrington)

4yo b g I Am Invincible-Kangarilla Joy (Lonhro) **YELLOW, BLACK NAUTICAL STAR, YELLOW CAP, BLACK NAUTICAL STAR**
6 Starts 3-1-0 \$154,475 (d)

| | | | | | | | | |
|-------|-------|-------------|---------|-------------------|--------------------------------|--------|-----------------------------------|--------|
| 5-5 | CAULm | Sat 5Feb22 | 1200 G3 | MANFRED-G3 | D Thornton (2) 57 | \$3.40 | 1-Generation 58.5 8.8L 1:09.86 | Rtg 74 |
| 10-12 | MORPm | Sat 30Jul22 | 1050 S5 | LIGHTNING STKS-LR | D Thornton (6) 59 | \$14 | 1-Extremely Lucky 59 8.8L 1:01.75 | Rtg 74 |
| 2-6 | M Vm | Sat 24Dec22 | 1000 G3 | BM78 | M J Cartwright(a) (2) 58(56.5) | \$6 | 1-Inundation 57.5 2.8L 56.84 | Rtg 74 |

Barrier 10

Matthew Cartwright (a1.5/51kg) 62kg

2 FINE DANE

John Moloney (Cranbourne)

7yo b or br g Danerich-Fine Feelings (Monde Bleu (GB)) **GREEN, WHITE CAP**
50 Starts 5-6-11 \$508,250 (dwc)

| | | | | | | | | |
|------|-------|-------------|---------|------|----------------------------|--------|------------------------------|--------|
| 5-7 | CRANm | Fri 25Nov22 | 1200 G4 | BM78 | P M Moloney (5) 58.5 | \$9.50 | 1-Am War 59.5 3.1L 1:10.49 | Rtg 75 |
| 3-11 | PAKMm | Sat 3Dec22 | 1000 G3 | BM78 | T Childs(a) (8) 57.5(54.5) | \$20 | 1-Najem Suhail 58 1.3L 57.17 | Rtg 73 |
| 4-6 | M Vm | Sat 24Dec22 | 1000 G3 | BM78 | T Childs(a) (3) 57.5(54.5) | \$15 | 1-Inundation 57.5 5.3L 56.84 | Rtg 73 |

Barrier 2

Hannah Edgley (a3/54.5kg) 61kg

3 HICKOK (Blks)

Tony Noonan (Morrington)

5yo ch g Shooting to Win-Monira (More Than Ready (USA)) **RED AND WHITE DIAMONDS, GOLD AND BLUE HOOPED SLEEVES, RED CAP**
22 Starts 4-3-2 \$163,415 (w)

| | | | | | | | | |
|-------|-------|-------------|---------|------|---------------------------|------|--|--------|
| 9-14 | SW H | Fri 10Jun22 | 1200 S5 | BM78 | J Noonan (14) 57 | \$9 | 1-Bill The Boxer 56 1.4L 1:12.91 | Rtg 72 |
| 14-14 | CAULm | Sat 25Jun22 | 1400 S6 | BM84 | M J Dee (7) 54 | \$12 | 1-He's Our Bonneval (GB) 55.5 5.3L 1:26.41 | Rtg 72 |
| 3-11 | SANLm | Wed 23Jun22 | 1400 H8 | BM70 | L N McNeill(a) (3) 61(58) | \$5 | 1-Seb Song 58.5 0.3L 1:28.64 | Rtg 72 |

Barrier 12

Logan McNeil (a2/55kg) 61kg

4 STAY IN TOUCH

Ciaran Maher & David Eustace (Ballarat)

5yo b m Night of Thunder (IRE)-Always Faithful (Amadeus Wolf (GB)) **RED, WHITE DIAMOND, HALVED SLEEVES, WHITE CAP, RED STRIPE AND POM POM**
7 Starts 4-1-0 \$78,800 (dw)

| | | | | | | | | |
|-------|-------|-------------|---------|------|--------------------------------|---------|----------------------------------|--------|
| 1-8 | BDGO | Wed 20Apr22 | 1000 H9 | BM70 | M Poy (1) 58.5 | \$2.25f | 2-Darceandermill 58.5 0.8L 59.57 | Rtg 71 |
| 8-13 | SANHm | Wed 11May22 | 1000 S5 | BM70 | J Richards (6) 60.5(58.5) | \$4.20f | 1-Libertus 58 3.4L 58.99 | Rtg 75 |
| 12-13 | SANHm | Sat 10Dec22 | 1000 G3 | BM70 | M J Cartwright(a) (9) 60.5(59) | \$6 | 1-Sigh 56 10.0L 56.80 | Rtg 75 |

Barrier 4

Carleen Hefel (a2/50kg) 60kg

5 WINSUM

Ken & Kasey Keys (Cranbourne (2))
5yo b g Wandjina-Vernier (Zizou) **PINK, PURPLE SASH AND CAP**
13 Starts 3-1-1 **\$152,900** (dw)

| | | | | | | | | |
|-------|---------------|-------------|----------------|------|---------------------|--------|-------------------------------|--------|
| 6-16 | FLEM m | Sat 4Jun22 | 1100 S6 | BM70 | E P Brown (7) 61.5 | \$10 | 1-Diamonds 59 2.8L 1:03.92 | Rtg 73 |
| 5-7 | DDN | Sun 26Jun22 | 1002 S7 | BM70 | Z Spain (3) 61 | \$4.60 | 1-Royal Dress 55.5 8.2L 58.11 | Rtg 72 |
| 10-12 | GEL L | Fri 15Jul22 | 1100 S7 | BM70 | C Williams (8) 60.5 | \$7.50 | 1-Ashlor 61.5 8.9L 1:06.11 | Rtg 71 |

6 LARKHAM

Ryan Balfour (Morpheville 1)
6yo b g Sidestep-Last Stance (NZ) (Artie Schiller (USA)) **BLACK, GOLD SPOTS AND CAP**
25 Starts 6-2-6 **\$175,163** (d)

| | | | | | | | | |
|------|---------------|-------------|----------------|----------|----------------------------------|--------|----------------------------------|--------|
| 9-10 | MORP m | Sat 22Oct22 | 1050 G4 | BM64 | E Wong(a) (9) 63(60) | \$21 | 1-Rich Gina 59 4.0L 1:00.97 | Rtg 70 |
| 2-10 | MORP m | Sat 10Dec22 | 1050 G4 | 4UP BM64 | C N Ravillera(a) (10) 62.5(60.5) | \$18 | 1-Jean Valjean 56.5 0.5L 1:00.50 | Rtg 69 |
| 2-4 | MORP m | Mon 26Dec22 | 1050 G4 | BM68 | C N Ravillera(a) (1) 60.5(58.5) | \$4.40 | 1-Queman 58.5 0.1L 1:00.20 | Rtg 69 |

7 NOT ENOUGH EFFORT

Henry Dwyer (St Leonards)
7yo b g Reward for Effort-Moonlight Ballet (NZ) (Fallaat (USA)) **NAVY, WHITE STAR, GREEN SLEEVES, WHITE ARMBANDS AND CAP, GREEN STAR**
22 Starts 3-0-4 **\$282,435** (wc)

| | | | | | | | | |
|------|---------------|-------------|----------------|------|-----------------|---------|----------------------------------|--------|
| 4-13 | CAUL m | Sat 29May21 | 1200 G3 | BM78 | B Park (9) 56.5 | \$18 | 1-The Gauth 54 1.9L 1:09.54 | Rtg 71 |
| 7-8 | M Vm n | Fri 12Nov21 | 955 S7 | BM70 | B Park (5) 60.5 | \$7 | 1-Lady Solly 62.5 0L 56.85 | Rtg 71 |
| 7-10 | WNBL | Sun 28Nov21 | 1000 G3 | BM70 | D Bates (2) 60 | \$3.80f | 1-Donna Natalina 55.5 5.7L 58.18 | Rtg 70 |

8 NO WAY EVER

Ciaran Maher & David Eustace (Cranbourne (1))
4yo br m No Nay Never (USA)-Launched (Smart Missile) **NAVY BLUE, RED EPAULETTES, ARMBANDS AND CAP**
9 Starts 3-0-0 **\$172,600** (wc)

| | | | | | | | | |
|------|---------------|-------------|----------------|----------|---------------------------------|--------|--|--------|
| 4-14 | FLEM m | Sat 4Jun22 | 1100 S6 | 3Y-QLTY | M J Cartwright(a) (6) 54(52.5) | \$12 | 1-Passive Aggressive 54.5 2.2L 1:03.56 | Rtg 73 |
| 6-13 | CAUL m | Sat 9Jul22 | 1100 S7 | 3YF HCP | M J Cartwright(a) (13) 57.5(56) | \$7.50 | 1-Ojosan 54.5 1.1L 1:05.71 | Rtg 73 |
| 7-10 | FLEM m | Sat 17Dec22 | 1100 G4 | F&M BM70 | M J Cartwright(a) (1) 61(59.5) | \$8 | 1-For Real Life 59.5 2.1L 1:03.28 | Rtg 72 |

9 KEV'S GIRL

Adam Chambers (Warrambool)
5yo b m Star Witness-Pietra (Rock of Gibraltar (IRE)) **NAVY BLUE, EMERALD GREEN SEAMS, WHITE AND EMERALD GREEN CHEVRONS SLEEVES**
14 Starts 4-2-2 **\$118,425** (dw)

| | | | | | | | | |
|------|---------------|-------------|----------------|------|-----------------------|--------|------------------------------------|--------|
| 6-10 | M Vm n | Fri 30Sep22 | 955 S5 | BM64 | Dean Holland (7) 60 | \$8.50 | 1-Night Of Delight 58.5 3.2L 56.48 | Rtg 68 |
| 1-10 | TER | Sat 12Nov22 | 1000 S7 | BM64 | Dean Holland (3) 59.5 | \$7 | 2-Harbin 59 2.5L 58.32 | Rtg 67 |
| 2-10 | M Vm n | Fri 16Dec22 | 1000 G4 | BM70 | Dean Holland (3) 58.5 | \$5.50 | 1-Boss Lady Rocks 57.5 0.3L 57.40 | Rtg 71 |

10 ALL ABOUT EVE

Andrew Noblet (Ballarat)
4yo ch m Star Turn-Garden of Eden (Blackfriars) **WHITE, PALE BLUE STAR, PALE BLUE AND NAVY STRIPED SLEEVES AND CAP**
12 Starts 3-2-0 **\$162,675** (dw)

| | | | | | | | | |
|------|---------------|-------------|----------------|----------|-----------------|--------|-----------------------------------|--------|
| 1-12 | BRAT | Thu 20Oct22 | 1000 G3 | F&M BM64 | J Allen (12) 58 | \$6.50 | 2-Arctic Fairy 57 0.2L 57.27 | Rtg 60 |
| 1-10 | BRAT m | Sat 19Nov22 | 1100 S7 | BM70 | J Allen (9) 55 | \$5.50 | 2-Screwed Down 60.5 0.2L 1:08.68 | Rtg 64 |
| 6-10 | FLEM m | Sat 17Dec22 | 1100 G4 | F&M BM70 | D Bates (6) 60 | \$7.50 | 1-For Real Life 59.5 2.0L 1:03.28 | Rtg 70 |

Barrier 3

Linda Meech 60kg

11 MOON AND BACK

Andrew Noblet (Ballarat)
4yo br m Exosphere-Bella Heart (Show a Heart) **WHITE, PALE BLUE STAR, NAVY AND PALE BLUE STRIPED SLEEVES AND CAP**
13 Starts 3-1-0 **\$110,170** (d)

| | | | | | | | | |
|------|---------------|-------------|---------------|------|------------------|--------|-----------------------------------|--------|
| 4-9 | M Vm n | Fri 18Nov22 | 955 S5 | BM70 | D Bates (3) 55.5 | \$8 | 1-Rattle And Bang 56.5 3.7L 56.17 | Rtg 65 |
| 8-11 | M Vm n | Fri 20Dec22 | 955 G3 | BM64 | D Bates (7) 58.5 | \$9 | 1-Mutinous 60 5.7L 54.93 | Rtg 65 |
| 1-10 | M Vm n | Fri 16Dec22 | 955 G4 | BM64 | J Allen (2) 58.5 | \$5.50 | 2-Glenferrie Girl 58 0.1L 55.58 | Rtg 65 |

12 SHAM I AM

Ray Matthews (Kyneton)
7yo b g Shamexpress (NZ)-Les Miserables (NZ) (Volksraad (GB)) **LIGHT BLUE, BLACK SASH AND CAP**
24 Starts 5-2-3 **\$156,445** (d)

| | | | | | | | | |
|-------|---------------|-------------|----------------|------|----------------------|-------|---------------------------------|--------|
| 6-12 | M Vm n | Fri 23Sep22 | 955 S6 | BM84 | L King (10) 55(55.5) | \$41 | 1-Wollfands 53 1.8L 57.54 | Rtg 72 |
| 8-10 | M Vm n | Fri 21Oct22 | 955 G3 | BM78 | L King (8) 57 | \$17 | 1-Direct 58.5 4.1L 55.23 | Rtg 72 |
| 13-14 | M Vm | Sat 24Dec22 | 1200 G3 | BM70 | B McDougall (1) 59 | \$5ef | 1-Magnum Bullet 60 8.9L 1:10.35 | Rtg 68 |

13 LUNA CAT

Ben & JD Hayes (Euroa)
4yo ch m Puisseance de Lune (IRE)-Gauze (Ad Valorem (USA)) **YELLOW, BLACK CHECKS, LIME GREEN SLEEVES, BLACK ARMBANDS, LIME GREEN CAP**
9 Starts 2-2-1 **\$167,900** (w)

| | | | | | | | | |
|-------|---------------|-------------|----------------|---------------|-----------------------|--------|------------------------------|--------|
| 4-9 | M Vm | Sat 23Jan22 | 1200 S6 | VG CARAT | D W Stackhouse (4) 55 | \$4.80 | 1-Pinstriped 57 2.1L 1:12.42 | Rtg 68 |
| 4-9 | CAUL m | Sat 7May22 | 1200 G4 | 3Y HCP | M J Dee (9) 54 | \$14 | 1-Soobooma 54 1.9L 1:10.69 | Rtg 68 |
| 11-15 | MORP m | Sat 21May22 | 1200 G4 | PROUD MISS-G3 | M J Dee (4) 54 | \$17 | 1-Serades 56.5 8.7L 1:09.53 | Rtg 68 |

ROSEHILL GARDENS

Rail: True

ROSEHILL GARDENS - Race 1 - 11:20am

TAB HIGHWAY HANDICAP 1200m
Of \$120,000. For Three-Years-Old and Upwards, Class 3 Handicap. Apprentices can claim.

1 POKERJACK

Tash Burleigh (Goulburn)
5yo b g Casino Prince-Princess Ailani (Myboycharlie (IRE)) **RED, BLACK HALVES, STRIPED SLEEVES**
15 Starts 3-3-1 **\$151,160** (wc)

| | | | | | | | | |
|------|---------------|-------------|----------------|------------|------------------------------|--------|-------------------------------------|--------|
| 9-12 | W FM m | Wed 12Oct22 | 1100 H8 | CG&E BM72 | A McLucas(a) (2) 56.5(53.5) | \$13 | 1-Bullet Rider 57 5.0L 1:05.41 | Rtg 63 |
| 1-18 | RHLM m | Sat 29Oct22 | 1200 G4 | HIGHWAY-C3 | A McLucas(a) (12) 57.5(54.5) | \$20 | 2-The Dramatist 54 5.0 0.6L 1:10.98 | Rtg 67 |
| 5-8 | CANT m | Fri 11Nov22 | 1250 G4 | 5Y+ BM72 | A McLucas(a) (8) 58.5(55.5) | \$7.50 | 1-Akasawa 57 5.8L 1:12.01 | Rtg 67 |

2 PRETTY WOMAN

Matthew Dale (Goulburn)
4yo ch m Written Tycoon-Undoubted Pleasure (Not a Single Doubt) **RED, WHITE HEARTS, HEARTS ON SLEEVES AND CAP**
9 Starts 3-0-0 **\$63,580** (w)

| | | | | | | | | |
|------|---------------|-------------|----------------|--------------|-----------------------------|---------|--------------------------|--------|
| 4-7 | CANB | Fri 8Apr22 | 1200 S7 | TAB FED BM70 | N Heywood (4) 61.5 | \$2.80f | 1-Milamo 53 3.1L 1:11.28 | Rtg 76 |
| 4-17 | RAND m | Tue 1Nov22 | 1000 G3 | HIGHWAY-C3 | D Gibbons(a) (3) 59.5(57.5) | \$9 | 1-Sallire 56 1.7L 57.51 | Rtg 75 |
| 4-16 | RAND m | Sat 10Dec22 | 1000 G4 | H'WAY CL3SW | T Schiller(a) (10) 57(55.5) | \$10 | 1-Penhouse 54 2.6L 56.34 | Rtg 75 |

Barrier 5

John Allen 58kg

Barrier 1

Jamie Mott 58kg

Barrier 8

Craig Newitt 58kg

Barrier 13

Michael Dee 57kg

RACEVENUE

RACEVENUE

RACEVENUE

RACEVENUE

3 VALIANT

Steven Wise (Murwillumbah)

7yo br g I Am Invincible-Captivating Claire (NZ) (O'Reilly (NZ)) LIME GREEN, DARK GREY VIE RACING LOGO

14 Starts 3-0-1 \$85,965 (dw)

| | | | | | | | | |
|-------|--------|-------------|---------|------------|--------------------------|--------|---------------------------------|--------|
| 3-17 | RANDm | Tue 11Nov22 | 1000 G3 | HIGHWAY-C3 | L Dettori (9) 59.5 | \$41 | 1-Salire 56 1.4L 57.51 | Rtg 71 |
| 7-12 | DOOMfm | Wed 16Nov22 | 1050 G3 | BM68 | J Franklin(a) (6) 59(56) | \$7.50 | 1-Miss Barly 55 3.2L 1:00.94 | Rtg 68 |
| 10-12 | RANDm | Sat 24Dec22 | 1100 G4 | H'WAY-C3 | J Parr (6) 59 | \$26 | 1-Just In Reach 54 5.1L 1:03.57 | Rtg 70 |

4 PROVERBIAL (Blks)

Lou Mary (Score)

5yo br m The Factor (USA)-Zastabelle (Benicio) BLACK, RED CHEVRONS, WHITE SLEEVES AND STRIPED CAP

21 Starts 3-6-1 \$165,300 (wt)

| | | | | | | | | |
|------|-------|-------------|---------|-------------|--------------------------|------|------------------------------------|--------|
| 9-10 | RHILm | Sat 26Nov22 | 1100 G3 | BM78 | J Ford (5) 53 | \$21 | 1-Dehorned Unicorn 56 4.3L 1:02.77 | Rtg 65 |
| 6-16 | RANDm | Sat 10Dec22 | 1000 G4 | H'WAY CL3SW | Z T Lloyd(a) (11) 57(65) | \$14 | 1-Penthouse 54 3.1L 56.34 | Rtg 70 |
| 2-12 | RANDm | Sat 24Dec22 | 1100 G4 | H'WAY-C3 | R King (1) 56.5 | \$11 | 1-Just In Reach 54 0.4L 1:03.57 | Rtg 69 |

5 TICKET TO ANYWHERE (Blks)

Brett Robb (Dubbo)

4yo b g Hinchinbrook-Little Bit Ditsy (Bel Esprit) YELLOW, LIGHT BLUE HORSESHOE AND SLEEVES, QUARTERED CAP

12 Starts 2-3-1 \$66,045 (dw)

| | | | | | | | | |
|------|-------|-------------|---------|-----------|---------------------------------|---------|-----------------------------------|--------|
| 1-9 | DUBB | Wed 12Oct22 | 1100 S7 | CL2 | J M Barrett(a) (8) 60.5(58.5) | \$2.70 | 2-Career Change 56.5 1.9L 1:03.49 | Rtg 64 |
| 6-10 | RANDm | Tue 11Nov22 | 1300 G3 | 3&4Y BM64 | K Wilson-Taylor(a) (2) 60(58.5) | \$26 | 1-Robusto 60.5 2.4L 1:16.73 | Rtg 62 |
| 4-14 | CBBN | Fri 23Dec22 | 1200 S5 | CL2-SW | B Stower (4) 59 | \$2.30f | 1-Raoul 57 1.1L 1:09.50 | Rtg 68 |

6 AUZSTAR

Marc Quinn (Port Macquarie)

5yo b g Zoustar-Lucky Country (NZ) (Darci Brahma (NZ)) RED, WHITE RABBIT, RED SLEEVES, GREEN DOUBLE

ARMBANDS, RED AND GREEN STRIPED CAP

12 Starts 3-1-2 \$65,890 (dw)

| | | | | | | | | |
|------|------|-------------|---------|------|-------------------------------|--------|-------------------------------------|--------|
| 1-14 | P MQ | Sat 8Oct22 | 1000 S7 | CL1 | A Bullock (7) 59.5 | \$3f | 2-Continuum 55 1.4L 59.18 | Rtg 57 |
| 3-10 | TAR | Mon 28Nov22 | 1000 G4 | BM66 | S K Ingelse(a) (1) 58.5(56.5) | \$3.20 | 1-Outreach To Henry 55.5 0.6L 57.73 | Rtg 61 |
| 1-10 | TAR | Sun 18Dec22 | 1250 G4 | BM66 | L Rolls (3) 58.5 | \$3f | 2-Buck Pharoah 61 0.5L 1:14.51 | Rtg 61 |

7 OPTIMO

Marc Quinn (Port Macquarie)

5yo b or br g Exosphere-Our Squeezer (Redoute's Choice) AQUA, WHITE CHEVRONS, STRIPED CAP

13 Starts 2-4-3 \$89,990 (wt)

| | | | | | | | | |
|------|-------|-------------|---------|------------|---------------------|--------|-------------------------------------|--------|
| 3-14 | E FMm | Sat 16Jul22 | 1400 G4 | CL3-SW | B Loy (8) 57.5 | \$10 | 1-Hot Spring Gold 59 0.4L 1:24.23 | Rtg 66 |
| 4-14 | RANDm | Sat 20Aug22 | 1100 S5 | HIGHWAY-C2 | N Rawiller (1) 58.5 | \$4.80 | 1-Pokerjack 54.5 2.2L 1:04.73 | Rtg 64 |
| 2-11 | E FMm | Wed 7Sep22 | 1200 G4 | BM65 | R Fradd (3) 59.5 | \$3.60 | 1-Zuma California 57.5 1.8L 1:11.59 | Rtg 66 |

8 REVEAL THE MAGIC

Peter H Bloomfield (Score)

6yo b g Magic Albert-Theophany (Holy Roman Emperor (IRE)) RED, BLACK STRIPE AND CAP

22 Starts 2-6-4 \$103,320 (wt)

| | | | | | | | | |
|------|-------|-------------|---------|-----------|------------------------------|------|---------------------------------------|--------|
| 5-8 | SCNE | Mon 14Nov22 | 900 H9 | BM66 | A Ropera(a) (8) 61.5(59.5) | \$4 | 1-Sharkim 59 3.9L 54.14 | Rtg 67 |
| 9-10 | GOSF | Wed 30Nov22 | 1100 G4 | CG&E BM64 | E Hennessy(a) (2) 58.5(56.5) | \$16 | 1-Till Tell You Now 59.5 2.4L 1:03.68 | Rtg 59 |
| 8-12 | RANDm | Sat 24Dec22 | 1100 G4 | H'WAY-C3 | A B Collett (10) 57 | \$91 | 1-Just In Reach 54 3.6L 1:03.57 | Rtg 66 |

Barrier 3

Ellen Hennessy (a3/50.5kg) 58kg

9 VILIFIED (Blks)

Colt Prosser (Wauchope)

5yo b h Press Statement-Sin Sin Sin (Fantastic Light (USA)) WHITE, SILVER YOKE, ROYAL BLUE HOOPED SLEEVES AND ROYAL BLUE CAP

12 Starts 3-0-2 \$62,600 (w)

| | | | | | | | | |
|------|-------|-------------|---------|----------|-------------------|------|----------------------------------|--------|
| 1-11 | P MQ | Thu 10Nov22 | 1000 G4 | BM58 | P Graham (9) 60 | \$13 | 2-Monte Di Fiore 58.5 0.6L 58.89 | Rtg 56 |
| 1-10 | COFF | Thu 1Dec22 | 1000 S7 | CL2-SW | P Graham (5) 59 | \$12 | 2-Rayock 55 0.2L 57.98 | Rtg 60 |
| 6-12 | RANDm | Sat 24Dec22 | 1100 G4 | H'WAY-C3 | P Graham (2) 56.5 | \$41 | 1-Just In Reach 54 2.1L 1:03.57 | Rtg 65 |

10 HARDY (Blks)

Luke Pepper (Score)

5yo b g I Am Invincible-London Rebel (Fastnet Rock) RED, GOLD EPAULETTES, STRIPED CAP

13 Starts 2-2-5 \$59,065 (w)

| | | | | | | | | |
|------|------|-------------|---------|-----------|------------------------|---------|---|--------|
| 3-8 | GOSF | Fri 21Oct22 | 1100 S7 | CL2 | A Ropera(a) (3) 58(56) | \$2.80 | 1-Mystery Lad 56 0.9L 1:05.74 | Rtg 60 |
| 1-10 | SCNE | Mon 14Nov22 | 1300 H9 | CG&E BM58 | A Ropera(a) (7) 62(60) | \$2.80f | 2-Forbidden Penthouse 54.5 0.1L 1:19.06 | Rtg 60 |
| 8-10 | NCLE | Sat 3Dec22 | 1200 G3 | BM68 | A Morgan (6) 57.5 | \$4.80f | 1-Orbital Express 59 4.3L 1:11.15 | Rtg 61 |

11 VOLTERRA (Blks)

Clint Lundholm (Dubbo)

5yo b g I Am Invincible-Tai Tai Tess (Magic Albert) ROYAL BLUE, WHITE HORSE HEAD, BLACK AND WHITE CHECKED SLEEVES, BLUE CAP

18 Starts 3-3-0 \$94,015 (dw)

| | | | | | | | | |
|------|------|-------------|---------|------|----------------------------|------|--------------------------------------|--------|
| 1-8 | GUND | Fri 11Nov22 | 1100 S5 | CL1 | J Mallyon (3) 57 | \$16 | 2-Atmospheric Rock 57 0.5L 1:02.76 | Rtg 55 |
| 1-11 | BEAU | Tue 22Nov22 | 1350 G3 | BM58 | B Osmond(a) (8) 61.5(59.5) | \$10 | 1-Watch Me Rumble 59.5 10.7L 1:21.66 | Rtg 59 |
| 1-13 | MDGE | Fri 2Dec22 | 1200 G4 | BM58 | A Bullock (3) 61.5 | \$7 | 2-Titration 60.5 0.3L 1:11.56 | Rtg 59 |

12 ICONIC DAME

Jamie Stewart (Moruya)

4yo b m Nicconi-Remarkable Girl (Snippetson) NAVY BLUE, SILVER DIAMOND SASH, SILVER SLEEVES AND CAP

7 Starts 3-1-0 \$103,868 (wt)

| | | | | | | | | |
|------|-------|-------------|---------|------------|---------------------------|---------|---------------------------------|--------|
| 1-10 | RHILm | Sat 2Jul22 | 1100 H9 | HIGHWAY-C3 | T Schiller(a) (2) 54(52) | \$7 | 2-Proverbial 57 3.5L 1:07.77 | Rtg 60 |
| 4-15 | RHILm | Sat 30Jul22 | 1200 H8 | HIGHWAY-C3 | T Schiller(a) (15) 55(53) | \$4.20f | 1-Molly Nails 57.5 2.0L 1:12.69 | Rtg 66 |
| 9-12 | RANDm | Sat 24Dec22 | 1100 G4 | H'WAY-C3 | B Ryan (4) 55 | \$7.50 | 1-Just In Reach 54 3.7L 1:03.57 | Rtg 66 |

13 DEMITASSE

Paul Messara (Score)

3yo br g Shalaa (IRE)-Teaspoon (Snitzel) BLACK AND YELLOW DIAMONDS, YELLOW CAP

6 Starts 3-0-1 \$67,075 (dw)

| | | | | | | | | |
|------|-------|-------------|---------|-------------|--------------------|---------|----------------------------|--------|
| 3-12 | TAMW | Tue 29Nov22 | 1000 G3 | CL2 | D Dillon (11) 57.5 | \$3 | 1-Shikanic 56.5 1.3L 56.59 | Rtg 60 |
| 9-16 | RANDm | Sat 10Dec22 | 1000 G4 | H'WAY CL3SW | M J Dee (8) 56 | \$13 | 1-Penthouse 54 5.4L 56.34 | Rtg 60 |
| 1-14 | TAMW | Sat 24Dec22 | 1200 G4 | BM58 | D Dillon (7) 60 | \$2.60f | 2-Acotango 54 0.5L 1:10.41 | Rtg 59 |

14 DE FORERUNNER

Dean Mirfin (Bathurst)

4yo ch g Dream Ahead (USA)-Amber Isle (Hinchinbrook) RED, WHITE AND NAVY BLUE VERTICAL THIRDS, NAVY BLUE AND WHITE STARS SLEEVES AND CAP

7 Starts 2-2-1 \$39,126 (d)

| | | | | | | | | |
|------|-------|-------------|---------|-----------|------------------------|---------|-----------------------------------|--------|
| 1-11 | ORAN | Tue 14Dec21 | 1280 G4 | CL2-SW | A B Collett (11) 55.5 | \$2.30f | 2-Lipstick Lili 55 0.1L 1:16.61 | Rtg 54 |
| 3-7 | BATH | Tue 6Dec22 | 1100 G4 | BM66 | R Jones(a) (2) 57.5 | \$1.90f | 1-Arimathea 56 0.8L 1:04.27 | Rtg 59 |
| 5-12 | RANDm | Mon 26Dec22 | 1200 G4 | 3&4Y BM64 | R Jones(a) (10) 58(57) | \$41 | 1-Mission Value 57.5 0.8L 1:10.26 | Rtg 59 |

Barrier 9

Peter Graham 56.5kg

Barrier 13

Tommy Berry 56kg

Barrier 1

Regan Bayliss 55.5kg

Barrier 11

Jamie Schiller (a0/51.5kg) 55kg

Barrier 17

54.5kg

Barrier 12

Brock Ryan 54.5kg

15 A GUINEA

Scott Singleton (Scone)

3yo b g Menari-Hamsey (Charge Forward) **WHITE, PALE BLUE STAR, STRIPED SLEEVES, ROYAL BLUE CAP**

5 Starts 2-1-0 **\$45,030** (w)

| | | | | | | | | |
|------|-------------|-------------|---------|----------|--------------------------|---------|---------------------------------|--------|
| 2-6 | HAWK | Thu 18Aug22 | 1100 G4 | CL1 | M Bell (2) 55(55.5) | \$15 | 1-The Poacher 59.5 0.9L 1:03.60 | Rtg 56 |
| 1-11 | TAMW | Mon 12Sep22 | 1000 S5 | CL1 | M Bell (2) 57 | \$2.70f | 2-Mystery Lad 58 0.6L 57.77 | Rtg 58 |
| 4-12 | RAND | Sat 24Dec22 | 1100 G4 | H'WAY-C3 | E Hennessy(a) (5) 54(51) | \$13 | 1-Just In Reach 54 1.3L 1:03.57 | Rtg 63 |

Barrier 20

Jay Ford 54kg

16 CROP DUSTER

Jeremy Gask (Scone)

3yo b g The Brothers War (USA)-North By Northwest (Northern Meteor) **RED, WHITE DIAGONAL STRIPES AND CAP**

4 Starts 2-0-0 **\$32,150** (dw)

| | | | | | | | | |
|------|--------------|-------------|---------|------------|--------------------------|--------|----------------------------------|--------|
| 1-9 | WELL | Mon 18Jul22 | 1100 S7 | 2Y MDN-SW | B Stower (5) 57 | \$4.20 | 2-Musical Affair 56 0.9L 1:07.21 | Rtg 57 |
| 1-9 | COFF | Thu 4Aug22 | 1200 S7 | 3Y-SW | B Stower (4) 58.5 | \$3.70 | 2-Stoink 58 0.5L 1:13.94 | Rtg 57 |
| 9-16 | RHILm | Sat 27Aug22 | 1400 S5 | HIGHWAY-C2 | R Jones(a) (15) 55.5(54) | \$15 | 1-Baledon 55.5 2.4L 1:24.46 | Rtg 63 |

Barrier 23

Kathy O'Hara 54kg

17 SUPIDO BEAUTY



Darrell Burnet (Wagga Wagga)

3yo b or br f Supido-Tennessee La Belle (So You Think (NZ)) **RED TARTAN, WHITE SLEEVES AND CAP**

3 Starts 2-0-0 **\$42,200** (dw)

| | | | | | | | | |
|------|-------------|-------------|--------------|----------------------------|----------------------|-------------------------------------|--------------------------------|--------|
| 1-12 | GUND | Mon 4Aug22 | 1180 H10 MDN | H G Williams(a) (2) 55(54) | \$2.50f | 2-Hold Fast To Love 55 0.0L 1:12.14 | Rtg 55 | |
| 1-10 | WAGG | Thu 25Aug22 | 1000 H9 | CL1 | A B Collett (1) 55 | \$2.25f | 2-Scoffa 57.5 2.0L 1:00.69 | Rtg 55 |
| 7-9 | M Vm | Sat 24Dec22 | 1000 G3 | 3Y BM70 | B McDougall (2) 55.5 | \$7.50 | 1-Rich Fortune 52.5 6.0L 57.22 | Rtg 65 |

Barrier 14

54kg

18 IDEAL GIRL (Blks)

Lou Mary (Scone)

4yo b or br m Dundee (NZ)-Sozzini (Bernardini (USA)) **SILVER, PINK CROSSED SASHES**

14 Starts 3-0-1 **\$59,105** (dw)

| | | | | | | | | |
|------|-------------|-------------|---------|----------|------------------|---------|------------------------------------|--------|
| 1-11 | SCNE | Mon 7Nov22 | 1200 G3 | BM58 | J Penza (2) 55 | \$12 | 2-Bat Out Of Hell 60 3.4L 1:10.41 | Rtg 48 |
| 1-6 | BEAU | Tue 22Nov22 | 1150 G3 | F&M BM58 | J Penza (1) 59.5 | \$1.85f | 2-Capital Gamble 60.5 3.4L 1:08.35 | Rtg 55 |
| 4-10 | BEAU | Sat 17Dec22 | 1250 S6 | BM64 | J Penza (2) 56 | \$7 | 1-Banana Queen 59 2.8L 1:16.31 | Rtg 58 |

Barrier 8

54kg

19 GET SHAFTED 1EM

Lynne Morrison (Moruya)

5yo b g Shaft-Salander (Moscow Ballet (IRE)) **PURPLE, GOLD STARS, GOLD AND MAROON STRIPED SLEEVES, GOLD CAP, PURPLE STARS**

11 Starts 2-1-3 **\$40,945** (dw)

| | | | | | | | | |
|-------|--------------|-------------|---------|-----------------|---------------------------|--------|-------------------------------------|--------|
| 11-15 | RHILm | Sat 16Jul22 | 1200 H8 | HIGHWAY-C2 | E Hennessy(a) (13) 54(51) | \$9 | 1-So Country (NZ) 57.5 5.7L 1:13.63 | Rtg 55 |
| 1-10 | CANB | Fri 25Sep22 | 1400 S7 | CL1 | J Penza (5) 57.5 | \$4.60 | 2-Flying Mia 56 0.2L 1:26.36 | Rtg 53 |
| 3-12 | MRYA | Sun 18Dec22 | 1010 G4 | TOWN PLATE BM87 | J Penza (3) 55 | \$17 | 1-Akeed 57 1.4L 58.18 | Rtg 57 |

Barrier 22

54kg

20 OVEREXTEND 2EM

Rodney Northam (Scone)

4yo b g Outreach-Change of Class (Masterclass (USA)) **ROYAL BLUE, GREEN SHAMROCK, YELLOW SLEEVES, GREEN AND YELLOW QUARTERED CAP**

12 Starts 2-3-2 **\$100,860** (dw)

| | | | | | | | | |
|------|--------------|-------------|---------|------------|-------------------|--------|-------------------------------------|--------|
| 7-13 | RAND | Sat 25Jun22 | 1400 S5 | HIGHWAY-C2 | K McEvoy (6) 56.5 | \$9 | 1-Bootscooter 55.5 5.8L 1:24.80 | Rtg 60 |
| 6-15 | RHILm | Sat 16Jul22 | 1200 H8 | HIGHWAY-C2 | T Sherry (10) 56 | \$7 | 1-So Country (NZ) 57.5 1.3L 1:13.63 | Rtg 59 |
| 2-14 | CBBN | Fri 23Dec22 | 1200 S5 | CL2-SW | G Buckley (13) 59 | \$5.50 | 1-Raoul 57 0.3L 1:09.50 | Rtg 58 |

Barrier 5

Rachel King 54kg

21 OUR BOY OLLIE 3EM (Blks)

Michelle Fleming (Tamworth)

4yo b g Outreach-Terhaab (More Than Ready (USA)) **PURPLE, TANGERINE FLEUR DE LYS AND SLEEVES**

10 Starts 2-1-1 **\$39,500** (d)

| | | | | | | | | |
|------|-------------|-------------|---------|------------|-------------------------|---------|-----------------------------|--------|
| 2-13 | SCNE | Mon 14Nov22 | 1000 H9 | MDN | A B Collett (8) 55 | \$10 | 1-Yrrkala 55.5 1.3L 1:00.00 | Rtg 53 |
| 1-11 | TAMW | Tue 29Nov22 | 1200 G3 | CGE MDN-SW | J Woodhouse (10) 59 | \$7 | 2-Fenton 59 2.6L 1:09.70 | Rtg 53 |
| 1-10 | TAMW | Tue 13Dec22 | 1200 G4 | CL1 | C Hillier(a) (9) 57(54) | \$2.70f | 2-Lightfast 59 3.5L 1:10.83 | Rtg 53 |

Barrier 6

Robbie Dolan 54kg

22 BEHIND THE STORM 4EM

Jeremy Gask (Scone)

4yo br m Astern-Avoid Lightning (Blevic) **LIGHT BLUE WITH LILAC V AND ARMBAND, QUARTERED CAP**

6 Starts 1-1-1 **\$22,690**

| | | | | | | | | |
|-------|-------------|-------------|-----------------|-------------------|--------------------|----------------------------------|------------------------------|--------|
| 10-12 | MWBK | Sun 22May22 | 1280 H10 MDN-SW | R Jones(a) (7) 57 | \$5 | 1-Just One Look 59 19.3L 1:19.32 | Rtg 57 | |
| 7-14 | SCNE | Tue 14Jun22 | 1300 S5 | MDN | B Stower (13) 57 | \$51 | 1-Kayobi 60.5 4.5L 1:17.15 | Rtg 57 |
| 1-11 | SCNE | Tue 20Dec22 | 1100 G4 | MDN-SW | J Duggan(a) (6) 57 | \$31 | 2-Clovelly 55.5 0.5L 1:03.23 | Rtg 57 |

Barrier 24

Jenny Duggan (a2/52kg) 54kg

23 DEVINE MISS 5EM (Pac)

Norm Gardner (Canberra)

4yo b m Headwater-Madam Tilly (I Am Invincible) **ROYAL BLUE, YELLOW CHEVRONS, YELLOW AND WHITE CHECKED ARMBANDS AND QUARTERED CAP**

11 Starts 3-3-2 **\$81,545** (w)

| | | | | | | | | |
|------|--------------|-------------|---------|------------|-----------------------------------|--------|--------------------------------|--------|
| 3-5 | QBYN | Sun 20Nov22 | 1000 S5 | GOLDNUGGET | R Wedrat-Kroezenta (4) 62.5(59.5) | \$3.70 | 1-King Gutho 60 3.0L 57.18 | Rtg 73 |
| 5-10 | CANB | Sun 11Dec22 | 1000 G3 | FG-BM70 | K Nisbet (9) 60.5 | \$4.40 | 1-Emma's Gift 57 1.7L 57.33 | Rtg 73 |
| 6-12 | W FMm | Wed 21Dec22 | 1100 G3 | F&M BM72 | T Schiller(a) (5) 58(56.5) | \$21 | 1-Bitcoin Baby 58 1.6L 1:03.24 | Rtg 66 |

Barrier 21

58kg

24 INVERTATIONAL 6EM

Matthew Kelley (Canberra)

3yo b f Invader-Penny Fling (Lookin At Lucky (USA)) **WHITE, RED SLEEVES AND CAP**

4 Starts 2-0-0 **\$30,230** (dw)

| | | | | | | | | |
|------|--------------|-------------|--------------|--------------|----------------|---------------------------|----------------------------------|--------|
| 1-12 | WAGG | Fri 3Jun22 | 1000 H10 MDN | L Day (7) 55 | \$3.40f | 2-Vella Fox 59 1.3L 59.85 | Rtg 56 | |
| 6-8 | RHILm | Sat 3Dec22 | 1200 G3 | 3Y BM72 | Q Krogh (7) 52 | \$19 | 1-Felix Majestic 54 5.1L 1:08.73 | Rtg 56 |
| 1-8 | WAGG | Fri 23Dec22 | 1200 G4 | CL2 | L Day (5) 55 | \$2.15f | 2-Onya Lionel 59.5 1.9L 1:10.94 | Rtg 56 |

Barrier 4

54kg

ROSEHILL GARDENS - Race 2 - 11:55am

CHANDON HANDICAP 1500m

Of \$150,000. For Three-Years-Old and Four-Years-Old. BenchMark 72 Handicap. Apprentices can claim.

1 DANISH PRINCE

Marc Conners (Warwick Farm)

4yo b g Dane Shadow-Crown Moss (Mossman) **YELLOW, PURPLE EPAULETTES, STRIPED SLEEVES AND QUARTERED CAP**

25 Starts 4-5-2 **\$244,510** (dwc)

| | | | | | | | | |
|-------|--------------|-------------|---------|-------------|--------------------|-------|-------------------------------|--------|
| 11-15 | K GRm | Sat 19Nov22 | 1400 G3 | MIDWAY BM72 | J Collett (1) 57.5 | \$6ef | 1-Astero 57.5 5.1L 1:22.20 | Rtg 67 |
| 1-8 | RHILm | Sat 3Dec22 | 1500 G3 | 3&4Y BM72 | T Clark (2) 57 | \$16 | 2-Tenderize 51.5 0.1L 1:30.43 | Rtg 66 |
| 5-7 | CANTM | Fri 16Dec22 | 1550 G4 | CG&E BM72 | T Clark (4) 60 | \$6 | 1-Dimgaay 59 2.7L 1:33.81 | Rtg 70 |

Barrier 1

Dylan Gibbons (a2/54kg) 59kg

2 RESONATOR (Blks)

Gai Waterhouse & Adrian Bott (Randwick)

3yo b g Brazen Beau-Dejavu Rock (Fastnet Rock) **RED, YELLOW STARS AND HALVED SLEEVES, RED CAP WITH WHITE NEWGATE LOGO**

6 Starts 2-0-1 \$103,075 (w)

| | | | | | | | | |
|-------|---------------|-------------|---------|---------------|--------------------------|---------|---------------------------------|--------|
| 13-18 | E F Mm | Sat 28May22 | 1400 G4 | SIREs PROD-62 | T Clark (8) 57 | \$6.50f | 1-Sheeza Beller 55 8.7L 1:22.87 | |
| 6-8 | WYNG | Wed 14Dec22 | 1200 G4 | MM3&4YO | T Clark (5) 56 | \$6 | 1-Hell I Am 56 4.4L 1:09.76 | Rtg 72 |
| 3-10 | RAND m | Sat 31Dec22 | 1300 G4 | 3Y BM72 | D Gibbons(a) (10) 60(58) | \$20 | 1-Yoshino 55.5 0.3L 1:15.93 | Rtg 72 |

Barrier 11

58.5kg

3 TYMPANIST (NZ)

David Payne (Rosehill)

Sam Clipperton 58.5kg

4yo ch g Belardo (IRE)-Anaween (More Than Ready (USA)) **YELLOW, ROYAL BLUE CROSSED SASHES AND ARMBANDS**

22 Starts 4-3-1 \$165,645 (dw)

| | | | | | | | | |
|-------|---------------|-------------|---------|-------------|-----------------------------|-----|---------------------------------------|--------|
| 10-12 | NCLE m | Sat 12Nov22 | 1600 G4 | MIDWAY BM72 | R Jones(a) (1) 56.5(55) | \$8 | 1-Floating 55 11.9L 1:37.57 | Rtg 65 |
| 1-8 | KENS m | Fri 20Dec22 | 1800 G3 | BM72 | K Latham (1) 57.5 | \$8 | 2-Villand (NZ) 54.5 1.3L 1:49.40 | Rtg 65 |
| 6-10 | RAND m | Sat 24Dec22 | 1800 G4 | BM78 | Z T Lloyd(a) (6) 55.5(53.5) | \$8 | 1-Mach Schnell (NZ) 59.5 6.1L 1:48.59 | Rtg 69 |

Barrier 8

4 KITE FLIGHT

Rodney Northam (Scone)

Rachel King 57.5kg

4yo b g Stratum Star-Kite Hill (Snippetson) **YELLOW, BLACK MALTESE CROSS, BLACK CAP**

13 Starts 5-1-0 \$89,125 (w)

| | | | | | | | | |
|-------|-------------|-------------|---------|------|--------------------|------|---------------------------------------|--------|
| 1-10 | SCNE | Tue 23Aug22 | 1600 S5 | BM74 | R Jones(a) (8) 55 | \$9 | 2-Fannalia 59 0.9L 1:37.65 | Rtg 60 |
| 10-10 | NCLE | Sat 30Dec22 | 1200 G3 | BM68 | G Buckley (7) 58.5 | \$26 | 1-Orbital Express 59 5.2L 1:11.15 | Rtg 63 |
| 1-11 | SCNE | Tue 20Dec22 | 1300 G4 | BM66 | R Jones(a) (5) 61 | \$10 | 2-Danza In The Dark 58.5 2.2L 1:17.22 | Rtg 66 |

Barrier 12

5 GREEN SHADOWS (Blks)

Gerald Ryan & Sterling Alexiou (Rosehill)

Joshua Parr 57kg

3yo ch c Menari-Notjustaprettyface (Dehere (USA)) **LIGHT BLUE, BLACK DIAGONAL STRIPES, DARK BLUE SLEEVES, WHITE CAP WITH BLACK POM POM**

9 Starts 2-2-0 \$134,840 (w)

| | | | | | | | | |
|------|---------------|-------------|---------|-----------|------------------------------|---------|-----------------------------------|--------|
| 5-8 | RHIL m | Wed 16Nov22 | 1300 G4 | BM72 | T Berry (8) 57 | \$5 | 1-Deep Snow 58 1.8L 1:17.62 | Rtg 67 |
| 2-7 | W F Mm | Wed 23Nov22 | 1600 G3 | GRAD BM68 | Z T Lloyd(a) (3) 60.5(57.5) | \$5 | 1-Kovalica (NZ) 57.5 0.1L 1:35.83 | Rtg 67 |
| 2-11 | RAND m | Sat 24Dec22 | 1400 G3 | BM78 | T Schiller(a) (7) 52.5(51.5) | \$3.90f | 1-Kanazawa 55 0.4L 1:22.41 | Rtg 69 |

Barrier 2

6 WATEGOS

Bjorn Baker (Warwick Farm)

Jay Ford 57kg

4yo br g Capitalist-Happy Hippy (Shamardal (USA)) **NAVY BLUE, BLACK LION HEAD, WHITE SLEEVES, NAVY CAP, WHITE STARS**

7 Starts 3-0-1 \$68,410 (w)

| | | | | | | | | |
|------|---------------|-------------|---------|--------------|-------------------|------|-----------------------------------|--------|
| 1-10 | K GR | Sat 12Nov22 | 1000 G4 | BM64 | M Bell (5) 60 | \$3f | 2-Gorush Lightning 54 0.1L 56.81 | Rtg 62 |
| 5-10 | RAND m | Sat 10Dec22 | 1100 G4 | 3&4Y BM72 | K McEvoy (9) 57 | \$14 | 1-Iowna Merc 52.5 2.1L 1:02.91 | Rtg 66 |
| 5-8 | GOSF | Wed 28Dec22 | 1200 G4 | CUSICK - CL4 | K McEvoy (4) 56.5 | \$9 | 1-Per Inaway (NZ) 59 1.2L 1:10.68 | Rtg 66 |

Barrier 6

7 THIS'LLBETHEONE

John O'Shea (Randwick)

Tommy Berry 56.5kg

4yo b g Exceed And Excel-Axiomatic (O'Reilly (NZ)) **WHITE, RED QUARTERS, BLACK STRIPED SLEEVES**

12 Starts 3-1-2 \$124,010 (dw)

| | | | | | | | | |
|------|---------------|-------------|---------|-----------|-------------------------|------|--|--------|
| 8-12 | KENS m | Fri 20Dec22 | 1400 G3 | OG&E BM72 | B Avdulla (6) 57.5 | \$15 | 1-Hollywood North 56.5 2.4L 1:21.59 | Rtg 65 |
| 2-9 | RAND m | Sat 17Dec22 | 1400 G4 | 3&4Y BM72 | R Jones(a) (8) 56.5(55) | \$13 | 1-Lekvarte (NZ) 55.5 0.4L 1:20.90 | Rtg 65 |
| 6-8 | RAND m | Sat 24Dec22 | 1600 G4 | 3&4Y BM72 | R Jones(a) (5) 57.5(56) | \$7 | 1-Estadio Mestalla (IRE) 58.5 4.5L 1:34.53 | Rtg 67 |

Barrier 7

8 WINEGLASS BAY (IRE)

Chris Waller (Rosehill)

Nash Rawiller 56kg

4yo b g New Bay (GB)-Lady Penko (FR) (Archipenko (USA)) **ROYAL BLUE, WHITE HORSEHOE, STARS SLEEVES AND STAR CAP**

5 Starts 1-1-1 \$21,268

| | | | | | | | | |
|------|---------------|-------------|----------|--------------|------------------------|---------|---|--|
| 1-11 | STH m | Tue 7Dec21 | 1400 Syn | 2Y NOV SW | D Muscutta(a) (1) 59.5 | \$2.38 | 2-Yantani (GB) 59.5 1.0L 1:26.55 | |
| 3-7 | GD Wm | Fri 29Apr22 | 1609 G | 3Y RATING 85 | D Muscutta(a) (3) 60.5 | \$2.50f | 1-Lawful Command (GB) 58.5 0.5L 1:38.13 | |
| 4-12 | NEW 8m | Sat 14May22 | 2012 G | 3Y HCP | D Muscutta(a) (3) 57.5 | \$8 | 1-Israr (GB) 59.5 0.2L 2:05.80 | |

9 SUMMER IN SIAM



Annabel Neasham (Warwick Farm)

Regan Bayliss 54.5kg

3yo b c Spieth (NZ)-Best of You (Canny Lad) **NAVY BLUE, PALE PINK EPAULETTES AND CAP**

3 Starts 2-0-0 \$46,200 (w)

| | | | | | | | | |
|------|-------------|-------------|---------|-----|----------------------------|---------|--------------------------------------|--------|
| 1-10 | K GR | Tue 11Nov22 | 1200 S6 | MDN | J Searle(a) (6) 57.5(54.5) | \$12 | 2-Bile Your Tongue 57.5 0.5L 1:12.55 | |
| 5-8 | GOSF | Wed 30Nov22 | 1200 G4 | CL1 | E Hennessy(a) (3) 58(56) | \$9.50 | 1-Fashion Legend 58 3.9L 1:09.55 | Rtg 60 |
| 1-10 | SCNE | Tue 20Dec22 | 1400 G4 | CL1 | A B Collett (10) 60.5 | \$3.10f | 2-Extensive 55 0.3L 1:23.55 | Rtg 63 |

Barrier 9

10 HIDE YOUR HEART

(Blks)

Bjorn Baker (Warwick Farm)

Jenny Duggan (a2/52kg) 54kg

4yo ch m Sebring-Cautious (Lonhro) **WHITE, NAVY BLUE DARBY RACING LOGOS, NAVY BLUE ARMBANDS AND CAP WITH LOGO**

17 Starts 2-5-1 \$88,375 (w)

| | | | | | | | | |
|------|-------------|-------------|---------|--------|------------------|---------|----------------------------|--------|
| 6-9 | K GR | Sat 26Nov22 | 1200 G3 | CL1 | M Bell (2) 58 | \$26 | 1-O'lycoon 58 5.3L 1:09.63 | Rtg 60 |
| 3-12 | GOUL | Fri 16Dec22 | 1400 G4 | CL1 | W Costin (11) 60 | \$11 | 1-Semana 56 2.6L 1:23.59 | Rtg 63 |
| 1-7 | ORAN | Fri 30Dec22 | 1600 S5 | CL1-SW | A Morgan (5) 57 | \$1.65f | 2-Merisi 57.5 0.1L 1:36.98 | Rtg 63 |

Barrier 10

11 DIAMOND TIPPED

Nathan Doyle (Newcastle)

Brock Ryan 54kg

4yo g Capitalist-Diamond Meteor (Northern Meteor) **PALE GREEN, PURPLE QUARTERS, HOOPED SLEEVES, CHECKED CAP**

7 Starts 1-0-3 \$35,850

| | | | | | | | | |
|------|-------------|-------------|---------|-------------|-----------------|---------|--------------------------------|--------|
| 1-8 | NCLE | Sun 27Nov22 | 1300 G4 | PROV MDN-SW | A Morgan (2) 59 | \$1.75f | 2-Sir Godric 57.5 0.7L 1:18.44 | |
| 3-10 | HAWK | Thu 15Dec22 | 1400 G3 | BM64 | A Morgan (6) 58 | \$11 | 1-Baranof 59 1.5L 1:22.95 | Rtg 58 |
| 3-11 | BEAU | Mon 26Dec22 | 1350 G4 | CG&E BM64 | A Morgan (3) 58 | \$6 | 1-Theo Legion 58 0.8L 1:22.55 | Rtg 58 |

Barrier 3

12 SEMANA



Ciaran Maher & David Eustace (Warwick Farm)

Tyler Schiller (a0/51.5kg) 52kg

3yo ch f Winning Rupert-Festivity (Nicomini) **BLACK, ROSE GOLD VANTAGE THOROUGHBREDS LOGO AND CAP**

4 Starts 2-1-1 \$53,200 (w)

| | | | | | | | | |
|------|---------------|-------------|---------|------------|------------------|---------|--------------------------------|--------|
| 3-8 | GOSF | Sat 19Nov22 | 1200 G4 | F&M CL1 | A Gibbons (5) 56 | \$2.50f | 1-Kahaway 59 0.8L 1:10.99 | Rtg 56 |
| 1-12 | GOUL | Fri 16Dec22 | 1400 G4 | CL1 | J Penza (6) 56 | \$1.70f | 2-Star Mission 58 1.9L 1:23.59 | Rtg 58 |
| 2-10 | CANT m | Sun 1Jan23 | 1550 G3 | 3&4YO BM64 | T Berry (5) 55.5 | \$3.50f | 1-Glowing Gold 55 0.1L 1:32.64 | Rtg 60 |

Barrier 4

ROSEHILL GARDENS - Race 3 - 12:30pm

KIA ORA FARNAN HANDICAP 1100m

Of \$150,000. For Three-Years-Old and Four-Years-Old. BenchMark 72 Handicap. Apprentices can claim.

1 XPRESSO

Barrier 4

Nathan Doyle (Newcastle)

Koby Jennings 59kg

4yo b g Xtravagant (NZ)-Sara's Shinko (Al Maher) **WHITE, SILVER SPOTS AND SLEEVES**

8 Starts 3-2-1 \$87,225 (dw)

| | | | | | | | | | |
|-----|---------------|-------------|---------|-----------|----------------|------|------|---------------------------------|--------|
| 2-9 | HAWK | Thu 30Jun22 | 1300 G4 | CL1 | K Jennings (5) | 59.5 | \$20 | 1-The Himalayas 58 1.9L 1:17.71 | Rtg 61 |
| 1-9 | WYNG | Thu 24Nov22 | 1100 G3 | PROV BM64 | K Jennings (3) | 59.5 | \$8 | 2-Mabel 59 0.6L 1:02.60 | Rtg 61 |
| 1-7 | CANTmN | Fri 9Dec22 | 1100 G4 | CG&E BM72 | K Jennings (6) | 57.5 | \$8 | 2-Richon 54 0.2L 1:03.28 | Rtg 65 |

2 NARITO

Barrier 6

Chris Waller (Rosehill)

Nash Rawiller 57kg

4yo b g Maurice (JPN)-Miss St Tropez (Magnus) **WHITE AND GOLD VERTICAL HALVES, BLACK SLEEVES, GOLD AND BLACK QUARTERED CAP**

4 Starts 2-0-0 \$42,400 (dw)

| | | | | | | | | | |
|------|--------------|-------------|---------|------|------------------|------|---------|--------------------------------------|--------|
| 1-12 | NCLE | Tue 30Aug22 | 1200 S5 | BM64 | J B McDonald (6) | 60 | \$1.65f | 2-Moralist 59.5 1.0L 1:11.61 | Rtg 62 |
| 8-14 | W FMm | Wed 14Sep22 | 1200 G4 | BM72 | J B McDonald (1) | 58.5 | \$3.40f | 1-Democracy Manifest 60 2.9L 1:09.45 | Rtg 67 |
| 7-13 | RHILm | Wed 28Sep22 | 1400 G4 | BM72 | J B McDonald (8) | 58.5 | \$7.50 | 1-Mensa Missile 59.5 4.4L 1:23.56 | Rtg 67 |

3 SPARRING

Barrier 1

Ron Stubbs (Albury)

Regan Bayliss 57kg

4yo br g Fighting Sun-Lakema Rose (Bel Esprit) **WHITE, SILVER, ROYAL BLUE AND BLACK BANDS WITH GREY SEAMS**

6 Starts 2-1-0 \$56,110 (w)

| | | | | | | | | | |
|-------|--------------|-------------|---------|------------|-------------------|----------|---------|------------------------------------|--------|
| 12-13 | RANDm | Sat 16Apr22 | 1200 H8 | HIGHWAY-C3 | J B McDonald (12) | 54.5(55) | \$3.50f | 1-Lucky Sham (NZ) 56 11.4L 1:13.90 | Rtg 62 |
| 6-8 | CANB | Fri 25Nov22 | 1000 G3 | BM60 | N Souquet (1) | 62 | \$1.65f | 1-Eliseo 58.5 3.7L 57.70 | Rtg 62 |
| 1-11 | M VmN | Fri 16Dec22 | 1000 G4 | CL1 | C Williams (11) | 59 | \$5 | 2-Enfolded 57.5 1.8L 57.84 | Rtg 62 |

4 TRUE CRIME



Barrier 8

Kim Waugh (Wyong)

Jay Ford 56kg

3yo bl g Soobooog-Redhandedjill (Mull of Kintyre (USA)) **WHITE, NAVY BLUE DARBY RACING LOGOS, NAVY BLUE ARMBANDS AND CAP WITH LOGO**

4 Starts 2-1-0 \$152,365 (dw)

| | | | | | | | | | |
|------|--------------|-------------|----------|---------|----------------|------|---------|-------------------------------------|--------|
| 2-11 | RANDm | Sat 9Jul22 | 1100 H9 | 2Y HCP | T Clark (3) | 56.5 | \$19 | 1-Midnight In Tokyo 56 0.6L 1:07.58 | Rtg 68 |
| 1-7 | RANDm | Sat 23Jul22 | 1200 H10 | 2Y HCP | T Berry (6) | 57.5 | \$2.60f | 2-Stonecoat 56.5 2.6L 1:19.18 | Rtg 62 |
| 7-11 | RHILm | Sat 13Aug22 | 1300 S6 | 3Y BM72 | N Rawiller (7) | 58 | \$5 | 1-Manzoico 56 2.1L 1:18.59 | Rtg 68 |

5 ASPEN CHASE

(Blks)

Barrier 3

Paul Perry (Newcastle)

Ellen Hennessy (a3/50.5kg) 55.5kg

4yo br g Rich Enuff-La Rossa (Testa Rossa) **YELLOW, PINK AND BLACK CHECKED SASH AND ARMBANDS, PINK CAP**

15 Starts 3-0-3 \$69,490 (dw)

| | | | | | | | | | |
|------|--------------|-------------|---------|-----------|---------------|------|--------|---|--------|
| 6-10 | NCLE | Tue 15Nov22 | 900 S5 | MID BM68 | A Bullock (6) | 59.5 | \$7.50 | 1-With Your Blessing (NZ) 59.5 3.5L 52.33 | Rtg 65 |
| 4-10 | GOSF | Wed 30Nov22 | 1100 G4 | CG&E BM64 | T Clark (1) | 61 | \$8 | 1'I'll Tell You Now 59.5 0.6L 1:03.68 | Rtg 64 |
| 4-7 | W FMm | Wed 21Dec22 | 1100 G3 | CG&E BM72 | W Costin (9) | 57 | \$41 | 1-Fielding 56.5 1.5L 1:02.76 | Rtg 64 |

6 THE GREAT HOUDINI

Barrier 11

Michael, Wayne & John Hawkes (Rosehill)

Tommy Berry 55.5kg

4yo b g Written Tycoon-Sarzameen (FR) (Siyouni (FR)) **BOTTLE GREEN, TWO OLD GOLD CHEVRONS, COLLAR AND CUFFS, STARS SLEEVES AND CAP**

2 Starts 1-1-0 \$25,550 (dw)

| | | | | | | | | | |
|------|-------------|-------------|----------|--------|----------------|------|---------|---------------------------------|--------|
| 1-10 | GEEL | Fri 17Jun22 | 1125 H10 | MDN-SW | L W German (4) | 59.5 | \$4.80 | 2-Winners Bet 59.5 0.8L 1:08.27 | Rtg 63 |
| 2-11 | SALE | Fri 8Jul22 | 1213 G4 | CL1 | L W German (3) | 60 | \$3.70f | 1-Lovie May 57 0.2L 1:11.88 | Rtg 63 |

7 DIAMOND DEALER

Barrier 9

Bjorn Baker (Warwick Farm)

Kathy O'Hara 54.5kg

4yo b m Dundee (NZ)-Simply Brilliant (Starcraft (NZ)) **GREY, MAROON SASH, WHITE SLEEVES AND CAP**

8 Starts 3-0-1 \$63,960 (dw)

| | | | | | | | | | |
|------|--------------|-------------|---------|----------|--------------|------|---------|--------------------------------|--------|
| 1-7 | K GR | Sat 26Nov22 | 1000 G3 | BM64 | W Costin (5) | 56.5 | \$3.50f | 2-Katlegat 62 1.3L 56.06 | Rtg 59 |
| 3-9 | K GR | Sat 10Dec22 | 1200 G4 | BM64 | K Latham (1) | 59 | \$2.60f | 1-Carattie 57 0.4L 1:09.39 | Rtg 64 |
| 5-12 | W FMm | Wed 21Dec22 | 1100 G3 | F&M BM72 | W Costin (2) | 57.5 | \$17 | 1-Bitcoin Baby 58 1.2L 1:03.24 | Rtg 65 |

8 SMOKESHOW

Barrier 2

Danielle Seib (Goulburn)

Tyler Schiller (a0/51.5kg) 54kg

4yo b m Winning Rupert-Bibby (USA) (Stormy Atlantic (USA)) **RED, WHITE CHAMPION THOROUGHBREDS LOGO AND SLEEVES, QUARTERED CAP**

7 Starts 2-0-3 \$43,430 (dw)

| | | | | | | | | | |
|------|-------------|-------------|---------|----------|-----------------|------|---------|-------------------------------------|--------|
| 6-6 | GOSF | Fri 14Jan22 | 1200 G4 | F&M BM64 | J Parr (6) | 57 | \$2.40f | 1-Wolf Queen (NZ) 57.5 2.5L 1:10.93 | Rtg 59 |
| 3-10 | CANB | Sun 11Dec22 | 1000 G3 | FED-BM70 | H G Williams(a) | (10) | \$5 | 1-Emma's Gift 57 1.0L 57.33 | Rtg 60 |
| 1-9 | WAGG | Fri 23Dec22 | 1000 G4 | CL3 | H G Williams(a) | (4) | \$6(55) | 2-Saiko 56.5 2.7L 57.05 | Rtg 62 |

9 COMPASSIONATE

Barrier 10

Tracey Bartley (Wyong)

Dylan Gibbons (a2/54kg) 54kg

4yo b m Into Mischief (USA)-Blueberry Smoothie (USA) (Giant's Causeway (USA)) **AQUA, WHITE CHEVRONS, STRIPED CAP**

15 Starts 1-3-0 \$86,575 (dw)

| | | | | | | | | | | |
|-------|--------------|-------------|---------|------------|--------------|-----|--------|-----------------------------------|--------------------------------|--------|
| 4-12 | W FMm | Wed 23Nov22 | 1100 G3 | MARES BM64 | A Roper(a) | (3) | 60(57) | \$6.50 | 1-Tidal Impact 61 1.5L 1:04.07 | Rtg 62 |
| 5-8 | WYNG | Wed 14Dec22 | 1200 G4 | MM3&4Y0 | K O'Hara (2) | 57 | \$26 | 1-Hell I Am 56 2.9L 1:09.76 | Rtg 62 | |
| 12-12 | RANDm | Mon 26Dec22 | 1200 G4 | 3&4Y BM64 | K O'Hara (5) | 58 | \$10 | 1-Mission Value 57.5 4.9L 1:10.26 | Rtg 62 | |

10 FIELD WIRI

Barrier 7

Richard & Will Freedman (Rosehill)

Brock Ryan 53.5kg

4yo b m Deep Field-Katswiri (I Am Invincible) **RED, PURPLE SASH, WHITE SLEEVES, PURPLE CAP**

13 Starts 2-3-3 \$89,645 (dw)

| | | | | | | | | | |
|------|--------------|-------------|---------|--------|-----------------|------------|---------|-------------------------------|--------|
| 3-15 | E FMm | Sat 30Jul22 | 1400 G4 | 3Y HCP | J P L Byrne (4) | 54 | \$4f | 1-Chatty Lady 53 1.5L 1:24.12 | Rtg 64 |
| 5-7 | DOOMm | Wed 10Aug22 | 1350 G4 | CL4 | S T Collett (3) | 52.5(53.5) | \$1.90f | 1-Nishikori 56.5 2.3L 1:20.61 | Rtg 64 |
| 1-10 | GOSF | Thu 22Dec22 | 1100 G4 | BM64 | J Collett (3) | 56.5 | \$2.30f | 2-Timookie 55.5 1.3L 1:03.84 | Rtg 59 |

11 PASSEGGIATA



Barrier 5

Bjorn Baker (Warwick Farm)

Rachel King 52kg

3yo ch f Winning Rupert-Saunter (Exceed And Excel) **GREY, BLACK AND OLIVE TARTAN, OLIVE SLEEVES AND CAP, BLACK POM POM**

1 Starts 1-0-0 \$25,325

| | | | | | | | | | |
|-----|-------------|-------------|---------|-----|------------|----|---------|------------------------------|--------|
| 1-9 | GOSF | Thu 22Dec22 | 1000 G4 | MDN | R King (9) | 56 | \$2.30f | 2-Dolly Bird 56.5 3.5L 57.40 | Rtg 64 |
|-----|-------------|-------------|---------|-----|------------|----|---------|------------------------------|--------|

ROSEHILL GARDENS - Race 4 - 1:05pm

MIDWAY HANDICAP 1400m

Of \$120,000. For Three-Years-Old and Upwards. BenchMark 72 Handicap. Apprentices can claim.

1 BYRON

Barrier 9

Lee & Cherie Curtis (Rosehill)

Dylan Gibbons (a2/54kg) 59kg

5yo ch g Dawn Approach (IRE)-Mrs Post (Carnegie (IRE)) GREEN, PURPLE SPOTS, WHITE SLEEVES AND CAP

12 Starts 4-3-0 \$126,720 (wt)

| | | | | | | | | |
|------|-------|-------------|---------|-------------|------------------|--------|-----------------------------------|--------|
| 2-9 | HAWK | Thu 17Nov22 | 1300 G4 | BM68 | J Ford (7) 59 | \$9.50 | 1-Titled Tycoon 57 0.9L 1:17.13 | Rtg 64 |
| 1-13 | RHILm | Sat 3Dec22 | 1300 G3 | MIDWAY BM72 | J Ford (10) 56 | \$20 | 2-Divine Breath 57.5 0.4L 1:16.23 | Rtg 64 |
| 6-11 | W FMm | Wed 21Dec22 | 1300 G3 | BM72 | J Ford (10) 59.5 | \$19 | 1-Gundy Bridge 58.5 5.2L 1:15.52 | Rtg 69 |

2 EXCELLADUS

Barrier 8

John Thompson (Randwick)

Nash Rawiller 59kg

4yo b or br g So You Think (NZ)-Russeting (Commands) WHITE, RED WARATAH, DIAGONAL HALVED SLEEVES, WHITE CAP, RED WARATAH

10 Starts 2-1-1 \$91,480 (w)

| | | | | | | | | |
|------|-------|-------------|---------|-------------|-------------------|---------|--|--------|
| 2-15 | K GRm | Sat 19Nov22 | 1400 G3 | MIDWAY BM72 | B Avdulla (14) 58 | \$8.50 | 1-Astero 57.5 0.2L 1:22.20 | Rtg 68 |
| 4-10 | RANDm | Sat 10Dec22 | 1600 G4 | MIDWAY BM72 | B Avdulla (2) 59 | \$3.60f | 1-King Ratal 58 1.4L 1:35.88 | Rtg 70 |
| 4-8 | RANDm | Sat 24Dec22 | 1600 G4 | 3&4Y BM72 | J Parr (7) 59 | \$11 | 1-Estadio Mestalla (IRE) 58.5 3.6L 1:34.53 | Rtg 70 |

3 NEW TYCOON

(Blks)

Barrier 3

Adam Duggan (Gosford)

Regan Bayliss 59kg

7yo b g Foxwedge-Backatem (USA) (Notebook (USA)) LIME GREEN, GOLD CHEVRONS

25 Starts 6-3-3 \$146,040 (dw)

| | | | | | | | | |
|-------|-------|-------------|---------|-------------|----------------------------|------|------------------------------|--------|
| 10-11 | TAR | Fri 26Aug22 | 1400 S6 | HOPKNLIVER | B Wheeler(a) (7) 62(60.5) | \$6 | 1-Acoustix 56 7.0L 1:25.22 | Rtg 84 |
| 9-11 | RHILm | Sat 5Nov22 | 1300 G3 | MIDWAY BM72 | T Schiller(a) (4) 59.5(58) | \$41 | 1-Either Dar 56 4.3L 1:16.22 | Rtg 71 |
| 9-13 | RHILm | Sat 3Dec22 | 1300 G3 | MIDWAY BM72 | J Parr (9) 59 | \$31 | 1-Byron 56 3.3L 1:16.23 | Rtg 70 |

4 TYMPANIST (NZ)

Barrier 14

David Payne (Rosehill)

59kg

4yo ch g Belardo (IRE)-Anaween (More Than Ready (USA)) YELLOW, ROYAL BLUE CROSSED SASHES AND ARMBANDS

22 Starts 4-3-1 \$165,645 (dw)

| | | | | | | | | |
|-------|--------|-------------|---------|-------------|-----------------------------|-----|--------------------------------------|--------|
| 10-12 | NCLEm | Sat 12Nov22 | 1600 G4 | MIDWAY BM72 | R Jones(a) (1) 56.5(55) | \$8 | 1-Floating 55 11.9L 1:37.57 | Rtg 65 |
| 1-8 | KENS m | Fri 2Dec22 | 1800 G3 | BM72 | K Latham (1) 57.5 | \$8 | 2-Villaden (NZ) 54.5 1.3L 1:49.40 | Rtg 65 |
| 6-10 | RANDm | Sat 24Dec22 | 1800 G4 | BM78 | Z T Lloyd(a) (6) 55.5(53.5) | \$8 | 1-Mach Schnell (IRE) 59 5.6L 1:48.59 | Rtg 69 |

5 DALAALAAT

Barrier 10

Nathan Doyle (Newcastle)

Koby Jennings 58.5kg

6yo b g Written Tycoon-Dancing Heather (Danzero) WHITE, NAVY BLUE HOOPS, HOOPS SLEEVES, NAVY BLUE CAP, WHITE STAR

23 Starts 4-4-2 \$173,600 (w)

| | | | | | | | | |
|-------|-------|-------------|---------|-------------|----------------------|--------|---|--------|
| 10-12 | K GRm | Sat 19Nov22 | 1200 G3 | CG&E BM78 | C Schofield (9) 55.5 | \$16 | 1-Cuban Royale 57 3.3L 1:08.74 | Rtg 69 |
| 5-13 | RHILm | Sat 3Dec22 | 1300 G3 | MIDWAY BM72 | K McEvoy (7) 58.5 | \$9.50 | 1-Byron 56 1.3L 1:16.23 | Rtg 69 |
| 7-11 | RANDm | Sat 17Dec22 | 1200 G4 | MIDWAY BM72 | J Collett (11) 58.5 | \$12 | 1-With Your Blessing (NZ) 58.5 2.2L 1:08.56 | Rtg 69 |

6 DIVINE BREATH

(Blks)

Barrier 11

Theresa Bateup (Kembla Grange)

Sam Clipperton 58kg

5yo b or br m Scissor Kick-Angel's Breath (Tale of the Cat (USA)) RED, BLACK MALTESE CROSS, WHITE SLEEVES

20 Starts 2-6-3 \$254,155 (dw)

| | | | | | | | | |
|------|-------|-------------|---------|-------------|-----------------|--------|-----------------------------------|--------|
| 6-11 | K GRm | Sat 19Nov22 | 1200 G3 | F&M BM78 | B Ryan (4) 57 | \$8.50 | 1-Starboreta 52.5 1.4L 1:09.07 | Rtg 72 |
| 2-13 | RHILm | Sat 3Dec22 | 1300 G3 | MIDWAY BM72 | B Ryan (4) 57.5 | \$5.50 | 1-Byron 56 0.4L 1:16.23 | Rtg 71 |
| 9-10 | RANDm | Sat 17Dec22 | 1400 G4 | F&M BM78 | B Ryan (9) 57.5 | \$16 | 1-Our Modena (NZ) 56.2 8L 1:21.94 | Rtg 73 |

7 LOVETHEINVASION

Barrier 6

Jason Deamer (Newcastle)

Tommy Berry 57.5kg

5yo ch m Time for War-Lovethebeaches (Dubai Destination (USA)) LIGHT BLUE AND ORANGE STARS, STAR CAP

16 Starts 4-3-2 \$120,355 (dw)

| | | | | | | | | |
|-------|-------|-------------|---------|-----------|------------------|--------|--|--------|
| 2-9 | CANTm | Wed 8Jun22 | 1900 H8 | BM72 | T Clark (7) 58.5 | \$15 | 1-Tinnie Winnie 58 0.0L 2:04.11 | Rtg 71 |
| 4-7 | RANDm | Sat 25Jun22 | 1800 S5 | F&M BM78 | A Morgan (7) 57 | \$12 | 1-Nothinsweetaboutme 59.5 2.0L 1:52.67 | Rtg 72 |
| 11-11 | RHILm | Sat 16Jul22 | 1800 H8 | 3&4Y BM78 | R King (8) 55 | \$6.50 | 1-Caesars Palace 56 10.3L 1:53.90 | Rtg 72 |

8 BARANOF

Barrier 4

John Thompson (Randwick)

Joshua Parr 56.5kg

4yo b or br g Hinchinbrook-Schiaparelli (Woodman (USA)) YELLOW, GREEN STARS AND CAP

21 Starts 2-4-4 \$493,380 (d)

| | | | | | | | | |
|------|-------|-------------|---------|------|--------------------|---------|--------------------------------------|--------|
| 2-5 | HAWK | Sun 4Dec22 | 1500 G4 | CL1 | K Latham (4) 59 | \$3.20 | 1-Zouson Boy 58 0.1L 1:30.20 | Rtg 60 |
| 1-10 | HAWK | Thu 15Dec22 | 1400 G3 | BM64 | J Parr (3) 59 | \$3.20f | 2-Bat Out Of Hell 59 1.2L 1:22.95 | Rtg 60 |
| 5-11 | RANDm | Mon 26Dec22 | 1500 G4 | BM72 | C Schofield (7) 57 | \$6 | 1-Above And Beyond 56.5 1.7L 1:30.38 | Rtg 64 |

9 BLUFF 'N' BLUSTER

(Blks)

Barrier 5

Jason Coyle (Warwick Farm)

Rachel King 56.5kg

6yo b g The Brothers War (USA)-Miss Hathaway (Spectrum (IRE)) ROYAL BLUE, RED AND YELLOW CHECKED BAND AND SLEEVES

37 Starts 4-5-7 \$286,440 (dwt)

| | | | | | | | | |
|------|-------|-------------|---------|------|----------------------------|------|--------------------------------------|--------|
| 5-7 | CANTm | Fri 25Nov22 | 1200 G4 | BM72 | K McEvoy (5) 56.5 | \$61 | 1-Huon 55.5 3.0L 1:09.89 | Rtg 63 |
| 8-13 | RANDm | Sat 10Dec22 | 1400 G4 | BM78 | T Schiller(a) (4) 54(62.5) | \$81 | 1-Democracy Manifest 60 3.1L 1:21.69 | Rtg 63 |
| 3-11 | RANDm | Sat 24Dec22 | 1400 G3 | BM78 | R King (6) 52.5 | \$41 | 1-Kanazawa 55 0.4L 1:22.41 | Rtg 63 |

10 LA JOLIE FILLE

(Blks)

Barrier 7

Paul Perry (Newcastle)

Jenny Duggan (a2/52kg) 54kg

5yo br m Super One-Lolavie (Stratum) YELLOW, PINK AND BLACK CHECKED SASH AND ARMBANDS, PINK CAP

32 Starts 4-1-2 \$219,900 (dw)

| | | | | | | | | |
|-------|-------|-------------|---------|-----------|--------------------|------|-------------------------------------|--------|
| 3-8 | RHILm | Wed 16Nov22 | 1500 G4 | F&M BM72 | J Collett (4) 55.5 | \$14 | 1-Newley Wed (NZ) 55.5 2.0L 1:30.00 | Rtg 61 |
| 10-11 | RHILm | Sat 3Dec22 | 1350 G3 | F&M BM78 | T Clark (4) 54 | \$21 | 1-Ruby Tuesday 59.5 3.7L 1:19.26 | Rtg 61 |
| 14-15 | HAWK | Thu 15Dec22 | 1600 G3 | SPS-FINAL | W Costin (15) 55.5 | \$26 | 1-Ella Te Ama 54 12.6L 1:35.08 | Rtg 61 |

11 STRAYA PRIDE

(Blks)

Barrier 2

Terry Coffey (Hawkesbury)

Kathy O'Hara 54kg

5yo br g Denman-Harada Tat Tat (Haradasun) ROYAL BLUE, WHITE SOUTHERN CROSS STARS AND STARS SLEEVES, ROYAL BLUE CAP, WHITE POM POM

20 Starts 3-1-2 \$81,125 (dw)

| | | | | | | | | |
|------|-------|-------------|---------|-----------------|------------------|------|--|--------|
| 5-14 | FORB | Sun 31Jul22 | 1600 S5 | FORBES CUP BM90 | W Costin (14) 55 | \$21 | 1-One Aye 55 2.7L 1:35.42 | Rtg 71 |
| 8-8 | CANTm | Wed 17Aug22 | 1550 S7 | BM72 | K O'Hara (3) 56 | \$18 | 1-Bacio Del Mist (NZ) 54 13.5L 1:37.47 | Rtg 62 |
| 8-10 | WYNG | Sat 24Dec22 | 1200 G3 | BM68 | A Gibbons (2) 57 | \$26 | 1-The Storm In Me 55 5.7L 1:09.11 | Rtg 60 |

12 THE FOSSIL

Sam Kavanagh (Newcastle)

7yo b g Delago Deluxe-Lis Nediyim (General Nediyim) **YELLOW, ROYAL BLUE STARS SLEEVES, YELLOW AND ROYAL BLUE STAR CAP**

30 Starts 3-1-0 \$115,980 (dwt)

| | | | | | | | | |
|------|------|-------------|---------|-----------|--------------------|--------|---------------------------------|--------|
| 7-11 | BEAU | Tue 22Nov22 | 1150 G3 | CG&E BM58 | K Adams (11) 61 | \$41 | 1-Boss 59.5 7.5L 1:07.41 | Rtg 58 |
| 6-11 | TUNC | Tue 13Dec22 | 1200 S5 | BM58 | A Morgan (1) 60.5 | \$5.50 | 1-Star Impact 58.5 2.2L 1:12.46 | Rtg 57 |
| 8-11 | BEAU | Mon 26Dec22 | 1350 G4 | CG&E BM64 | J Innes Jnr (9) 55 | \$61 | 1-Theo Legion 58 9.8L 1:22.55 | Rtg 49 |

Barrier 12

Brock Ryan 53kg

13 THE CARPET BAGGER (NZ)

(Blks)

Joseph Ible (Kembla Grange)

Ellen Hennessy (a3/50.5kg) 52kg

5yo b g Rock 'n' Pop-French (NZ) (O'Reilly (NZ)) **MAROON, WHITE HORSE HEAD, GOLD AND BLACK CHECKED SLEEVES AND CAP**

8 Starts 2-0-0 \$32,725 (d)

| | | | | | | | | |
|------|------|-------------|---------|--------|----------------------|--------|-----------------------------|--------|
| 7-9 | CANB | Sun 14Nov21 | 2000 H9 | CL1-SW | S Guymer (6) 56.5 | \$4.80 | 1-Urjuwaan 55 21.7L 2:07.98 | Rtg 50 |
| 1-11 | CANB | Sun 11Dec22 | 1400 G3 | MDN-SW | L Day (8) 59 | \$31 | 2-Mr Pappas 59 0.1L 1:24.90 | Rtg 50 |
| 1-8 | SAPH | Tue 27Dec22 | 1400 G3 | CL1 | E Hennessy(a) (2) 57 | \$5.50 | 2-Secadia 55.5 1.5L 1:23.19 | Rtg 50 |

Barrier 13

14 WEEKEND AFFAIR

(Blks)

Jason Coyle (Warwick Farm)

Tyler Schiller (a0/51.5kg) 52kg

9yo b g Trusting-Weekend in Paris (Beautiful Crown (USA)) **NAVY BLUE, GREY MALTESE CROSS, BLACK SLEEVES, WHITE CAP**

78 Starts 4-9-16 \$304,360 (dw)

| | | | | | | | | |
|-----|------|-------------|---------|--------------|--------------------------|------|-----------------------------------|--------|
| 3-8 | NCLE | Sat 24Sep22 | 1600 H8 | OPEN | L Day (1) 55 | \$19 | 1-Mydeai 57 4.8L 1:38.50 | Rtg 52 |
| 3-7 | K GR | Sat 10Dec22 | 1200 G4 | BM64 | E Hennessy(a) (2) 55(53) | \$31 | 1-Kahawaty 58.5 3.4L 1:09.74 | Rtg 52 |
| 8-8 | GOSF | Wed 28Dec22 | 1200 G4 | CUSICK - CL4 | E Hennessy(a) (3) 55(53) | \$91 | 1-Per Inaway (NZ) 59 3.9L 1:10.68 | Rtg 52 |

Barrier 14

ROSEHILL GARDENS - Race 5 - 1:40pm

TAB HANDICAP 1500m

Of \$150,000. For Three-Years-Old and Upwards Fillies and Mares. BenchMark 78 Handicap. Apprentices can claim.

1 FESTIVAL DANCER

Matthew Smith (Warwick Farm)

Dylan Gibbons (a2/54kg) 60kg

4yo b m Choisir-Festival Princess (IRE) (Barathea (IRE)) **MAROON, WHITE CROSSED SASHES, YELLOW ARMBANDS AND CAP**

21 Starts 4-2-3 \$242,445 (w)

| | | | | | | | | |
|-------|------|-------------|---------|----------|-------------------------|------|-----------------------------------|--------|
| 9-14 | NCLE | Sat 12Nov22 | 1300 G4 | BM88 | R Bayliss (13) 54 | \$91 | 1-Coal Crusher 61 4.4L 1:18.51 | Rtg 78 |
| 10-11 | RHIL | Sat 26Nov22 | 1400 G3 | BM78 | R Bayliss (8) 58 | \$61 | 1-Mensa Missile 58 6.3L 1:21.67 | Rtg 78 |
| 2-10 | RAND | Sat 17Dec22 | 1400 G4 | F&M BM78 | D Gibbons(a) (6) 59(67) | \$31 | 1-Our Modena (NZ) 56 0.3L 1:21.94 | Rtg 76 |

Barrier 5

2 BELLA ROUGE

Chris Waller (Rosehill)

Ben Coen 59.5kg

4yo b m I Am Invincible-Choose (Starcraft (NZ)) **LIME, DARK GREEN SHAMROCK, BLACK AND WHITE CHECKED SLEEVES AND CAP**

12 Starts 3-1-1 \$235,380 (wt)

| | | | | | | | | |
|------|------|-------------|---------|----------|--------------------|---------|-------------------------------------|--------|
| 7-11 | RHIL | Sat 5Nov22 | 1400 G3 | BM78 | T Berry (9) 58 | \$3.40f | 1-Short Shorts (NZ) 54 5.3L 1:22.11 | Rtg 78 |
| 4-11 | RHIL | Sat 3Dec22 | 1350 G3 | F&M BM78 | B Coen (9) 59.5 | \$7.50 | 1-Ruby Tuesday 59.5 0.6L 1:19.26 | Rtg 77 |
| 6-10 | RAND | Sat 17Dec22 | 1400 G4 | F&M BM78 | J Collett (6) 59.5 | \$6 | 1-Our Modena (NZ) 56 1.1L 1:21.94 | Rtg 77 |

Barrier 7

3 SAIGON

Chris Waller (Rosehill)

6yo b m I Am Invincible-Saigon Tea (NZ) (Thorn Park) **WHITE, GREEN CROSSED SASHES, RED SLEEVES AND CAP**

30 Starts 4-4-4 \$316,110 (dw)

| | | | | | | | | |
|------|------|-------------|---------|---------------|-------------------|------|-----------------------------------|--------|
| 4-9 | M Vm | Sat 22Oct22 | 1600 H8 | TESIO STKS-G3 | B Brebble (9) 54 | \$12 | 1-My Whisper 54 2.8L 1:40.04 | Rtg 76 |
| 8-11 | CAUL | Sat 26Nov22 | 1600 G3 | SUMMONED-G3 | C Williams (2) 56 | \$20 | 1-My Whisper 58 4.0L 1:36.32 | Rtg 76 |
| 7-10 | RAND | Sat 17Dec22 | 1400 G4 | F&M BM78 | K McEvoy (2) 59 | \$17 | 1-Our Modena (NZ) 56 1.3L 1:21.94 | Rtg 76 |

Barrier 3

Tommy Berry 59kg

4 FRUMOS (USA)

Chris Waller (Rosehill)

Nash Rawiller 58kg

5yo b m Kitten's Joy (USA)-Desertstormelite (USA) (Chester House (USA)) **WHITE, RED STAR, YELLOW STARS SLEEVES, RED STAR ON CAP**

7 Starts 3-1-0 \$149,980 (wt)

| | | | | | | | | |
|------|------|-------------|---------|----------|---------------------|---------|--|--------|
| 2-6 | RHIL | Sat 27Aug22 | 1500 S6 | F&M BM78 | H Bowman (6) 57.5 | \$1.60f | 1-Hope In Your Heart 56.5 0.5L 1:31.78 | Rtg 73 |
| 6-11 | RHIL | Sat 3Dec22 | 1350 G3 | F&M BM78 | K McEvoy (1) 58 | \$3.60f | 1-Ruby Tuesday 59.5 1.6L 1:19.26 | Rtg 74 |
| 5-10 | RAND | Sat 17Dec22 | 1400 G4 | F&M BM78 | J B McDonald (4) 58 | \$2.10f | 1-Our Modena (NZ) 56 1.0L 1:21.94 | Rtg 74 |

Barrier 1

5 AUSBRED FLIRT

Brad Widdup (Hawkesbury)

Joshua Parr 57.5kg

4yo b m Maurice (JPN)-Seven Year Itch (Keltrice) **GREEN, GOLD AUSBRED LOGO, STRIPED SLEEVES, GOLD CAP**

8 Starts 3-1-1 \$97,645 (d)

| | | | | | | | | |
|-----|------|-------------|---------|-----------|--------------------------|---------|---|--------|
| 1-8 | K GR | Sat 26Nov22 | 1500 G3 | CL1 | R Hutchings (2) 57(57.5) | \$1.70f | 2-Direct Affect 57 6.5L 1:28.83 | Rtg 60 |
| 1-7 | K GR | Sat 10Dec22 | 1600 G4 | BM68 | A B Collett (5) 57 | \$1.26f | 2-Sherwood's One 55 4.8L 1:35.06 | Rtg 64 |
| 2-8 | RAND | Sat 24Dec22 | 1600 G4 | 3&4Y BM72 | K McEvoy (2) 57 | \$3.80 | 1-Estadio Metalla (IRE) 58.5 0.4L 1:34.53 | Rtg 70 |

Barrier 10

6 ORBITAL EXPRESS

Jeremy Gask (Scone)

Jenny Duggan (a2/52kg) 57kg

5yo b m Zoustar-Avoid Lightning (Blevic) **PALE BLUE, LILAC VEE AND ARMBANDS, QUARTERED CAP**

18 Starts 5-0-2 \$120,465 (w)

| | | | | | | | | |
|-------|------|-------------|---------|----------|------------------------|------|-----------------------------------|--------|
| 7-10 | RAND | Sat 9Jul22 | 2000 H9 | BM78 | R Jones(a) (10) 54(52) | \$26 | 1-La Chevalie 61 6.3L 2:11.28 | Rtg 68 |
| 1-10 | NCLE | Sat 3Dec22 | 1200 G3 | BM68 | B Spriggs (10) 59 | \$21 | 2-Zaru 56 0.5L 1:11.15 | Rtg 68 |
| 10-10 | RAND | Sat 17Dec22 | 1400 G4 | F&M BM78 | R King (8) 57.5 | \$51 | 1-Our Modena (NZ) 56 4.3L 1:21.94 | Rtg 73 |

Barrier 2

7 MODERN MILLIE (GB)

Nathan Doyle (Newcastle)

Koby Jennings 56kg

7yo b m Sixties Icon (GB)-Hairspray (GB) (Bahamian Bounty (GB)) **PALE GREEN, PURPLE QUARTERS, HOOPED SLEEVES, CHECKED CAP**

21 Starts 1-5-2 \$98,341 (w)

| | | | | | | | | |
|------|------|-------------|---------|----------|-------------------------------|--------|--|--------|
| 2-10 | NCLE | Sun 27Nov22 | 1400 G4 | MID CL1 | G McDonnell(a) (3) 61.5(68.5) | \$14 | 1-Gendamrie 55 0.2L 1:24.30 | Rtg 69 |
| 2-9 | CANT | Fri 9Dec22 | 1550 G4 | 5Y+ BM78 | T Schiller(a) (2) 54.5(53) | \$7.50 | 1-Golden Gorge 55 0.0L 1:32.66 | Rtg 69 |
| 2-11 | W FM | Wed 21Dec22 | 1600 G3 | 5Y+ BM72 | J Collett (6) 58 | \$19 | 1-Too Much Caviar (NZ) 59 0.2L 1:36.54 | Rtg 70 |

Barrier 8

8 WHATAFOX

(Blks)

Ciaran Maher & David Eustace (Ballarat)

Regan Bayliss 54kg

4yo b m Foxwedge-Whatalovelyday (Domesday) **RED, BLUEBLOOD LOGO, RED SLEEVES, BLUEBLOOD LOGO, RED AND WHITE STAR CAP**

12 Starts 1-6-1 \$138,750 (w)

| | | | | | | | | |
|------|------|-------------|----------|----------|---------------------------|---------|---------------------------------|--------|
| 1-9 | ECHA | Tue 1Nov22 | 1400 H10 | MDN-SW | M Poy (8) 57.5 | \$1.45f | 2-Midnight Lady 56 5.0L 1:31.61 | Rtg 70 |
| 2-7 | M Vm | Fri 18Nov22 | 1600 S5 | F&M BM70 | J Allen (5) 60 | \$5 | 1-Chandon Burj 59 3.8L 1:38.40 | Rtg 70 |
| 7-11 | SANH | Wed 7Dec22 | 1800 G3 | BM64 | C G Gaudray(a) (9) 61(68) | \$10 | 1-Rick's Cafe 56 3.2L 1:51.60 | Rtg 70 |

Barrier 6

9 CHARITY SPIRIT (Blks)

Gary Portelli (Warwick Farm)

4yo b m Cable Bay (IRE)-Magrosso (Magnus) **RED WITH PINK CHEVRONS, GREEN SLEEVES WITH PINK AND GREEN CHEVRONS, PINK AND RED CAP, GREEN PEAK**

15 Starts 1-4-0 \$105,730

| | | | | | | | | |
|------|-------|-------------|---------|-----------|-------------------|--------|---------------------------------|--------|
| 6-14 | RHILm | Sat 21May22 | 2000 H9 | 3Y BM72 | K O'Hara (9) 55.5 | \$21 | 1-Aravene 55.5.8L 2:10.37 | Rtg 67 |
| 4-11 | W FMm | Wed 7Dec22 | 1300 G4 | 3&4Y BM64 | K McEvoy (9) 60 | \$9.50 | 1-High Blue Sea 60 2.1L 1:16.36 | Rtg 66 |
| 6-11 | GOSF | Wed 28Dec22 | 1600 G4 | CL1 | K McEvoy (11) 60 | \$3.50 | 1-Crafty Eagle 60 4.1L 1:38.44 | Rtg 66 |

Barrier 9

Tyler Schiller (a0/51.5kg) 54kg

10 OH GOLLY GOSH

Jason Attard & Lucy Keegan-Attard (Hawkesbury)

Rachel King 53kg

5yo b m Artie Schiller (USA)-By Golly Molly (Magic Albert) **HOT PINK, WHITE AND ORANGE CHECKED ARMBANDS, ORANGE AND HOT PINK QUARTERED CAP**

12 Starts 2-2-3 \$71,960 (w)

| | | | | | | | | |
|------|-------|-------------|---------|-------------|-----------------------------|--------|-----------------------------------|--------|
| 2-7 | HAWK | Wed 9Nov22 | 1300 G3 | MID BM64 | T Berry (7) 58 | \$4.40 | 1-Anythink Goes 61 5.0.2L 1:17.02 | Rtg 62 |
| 3-13 | RHILm | Sat 3Dec22 | 1300 G3 | MIDWAY BM72 | R Bayliss (1) 54(54.5) | \$21 | 1-Byron 56 1.1L 1:16.23 | Rtg 63 |
| 5-11 | RANDm | Mon 26Dec22 | 1400 G4 | F&M BM72 | Z T Lloyd(a) (4) 57.5(55.5) | \$11 | 1-Irish Kisses 57 6.3L 1:21.94 | Rtg 65 |

Barrier 4

ROSEHILL GARDENS - Race 6 - 2:20pm

FURPHY HANDICAP 1400m

Of \$150,000. For Three-Years-Old and Upwards. BenchMark 88 Handicap. Apprentices can claim.

1 CONSTANT FLIGHT (Blks)

Cameron Crockett (Score)

Barrier 10

59kg

8yo ch g Written Tycoon-Littlemiss Sandown (Encosta de Lago) **WHITE, DARBY RACING LOGO, NAVY BLUE ARMBANDS WITH DARBY RACING LOGO, NAVY BLUE CAP, WHITE POM POM**

32 Starts 10-3-4 \$371,975 (dw)

| | | | | | | | | |
|-------|-------|-------------|---------|----------------|----------------------------|------|--------------------------------|--------|
| 10-10 | RANDm | Tue 1Nov22 | 1100 G3 | CHOISIR BM100 | R Jones(a) (5) 54(52.5) | \$51 | 1-Clemenceau 50 5.3L 1:02.27 | Rtg 86 |
| 1-10 | MDGE | Fri 2Dec22 | 1200 G4 | MUDGE SPRINT90 | Z Wadick(a) (6) 63(61) | \$9 | 2-Morgensten 55.5 0.3L 1:10.70 | Rtg 94 |
| 8-11 | RANDm | Sat 17Dec22 | 1400 G4 | DEC HCP | T Schiller(a) (4) 56(54.5) | \$21 | 1-Superium 56 4.7L 1:20.91 | Rtg 87 |

2 RAGING BULL (Blks)

David Payne (Rosehill)

Barrier 2

Joshua Parr 58.5kg

4yo g Bull Point-Sunday Sinners (Danbird) **RED, WHITE STARS, ROYAL BLUE AND WHITE STRIPED SLEEVES, ROYAL BLUE AND RED QUARTERED CAP**

13 Starts 2-0-2 \$303,645 (wt)

| | | | | | | | | |
|------|-------|-------------|---------|-----------------|---------------------|--------|--|--------|
| 4-13 | FLEMm | Mon 25Apr22 | 2800 G4 | VRC ST LEGER-LR | C Williams (7) 58 | \$7.50 | 1-Alegron 58 4.3L 2:57.79 | Rtg 80 |
| 1-12 | RHILm | Sat 13Aug22 | 1800 S5 | BM78 | C Schofield (10) 61 | \$21 | 2-Lovely Esteem (GB) 58 0.1L 1:51.62 | Rtg 80 |
| 5-8 | RANDm | Sat 3Sep22 | 2400 H9 | C-TATTS CUP-LR | C Schofield (7) 54 | \$9 | 1-Cadre Du Noir (USA) 54 13.0L 2:38.23 | Rtg 85 |

3 RANTING (NZ) (Blks)

Leon & Troy Corstens (Flemington)

Dylan Gibbons (a2/54kg) 58kg

5yo br g Zoustar-Vanilla Ice Cream (More Than Ready (USA)) **NAVY BLUE, GOLD LIGHTNING BOLT, GOLD AND WHITE ARMBANDS, GOLD CAP**

22 Starts 2-2-6 \$505,325

| | | | | | | | | |
|------|-------|-------------|---------|-------|-------------------------|------|--------------------------|--------|
| 9-11 | CRANm | Sat 12Nov22 | 1000 G3 | HCP | J Allen (3) 58 | \$11 | 1-Jigsaw 54 6.3L 57.24 | Rtg 90 |
| 9-14 | PAKMm | Sat 3Dec22 | 1200 G3 | BM100 | J Childs (14) 55.5 | \$26 | 1-Ungawa 53 6.1L 1:09.37 | Rtg 89 |
| 9-12 | RANDm | Sat 17Dec22 | 1200 G4 | BM88 | D Gibbons(a) (7) 59(57) | \$41 | 1-Am Me 58 6.2L 1:07.77 | Rtg 86 |

4 SHAQUERO

Chris Waller (Rosehill)

4yo br h Shalaa (IRE)-Fimatio (Not a Single Doubt) **WHITE, ROYAL BLUE HOOPED SLEEVES AND CAP**

18 Starts 3-1-0 \$1,461,325 (t)

| | | | | | | | | |
|-------|-------|-------------|---------|-----------|------------------|------|------------------------------------|--------|
| 12-12 | FLEMm | Sat 10ct22 | 1200 G3 | GILGAI-62 | B Brebble (4) 57 | \$81 | 1-Private Eye 60 6.6L 1:08.33 | Rtg 87 |
| 6-12 | RHILm | Sat 3Dec22 | 1400 G3 | BM88 | T Berry (3) 59.5 | \$10 | 1-Cavalier Charles 55 2.4L 1:22.11 | Rtg 87 |
| 9-11 | RANDm | Sat 17Dec22 | 1400 G4 | DEC HCP | T Clark (3) 55.5 | \$10 | 1-Superium 56 5.1L 1:20.91 | Rtg 86 |

Barrier 5

Ben Coen 58kg

5 CUBAN ROYALE (Blks)

Robert & Luke Price (Kembla Grange)

Barrier 6

Brock Ryan 57kg

8yo b g Casino Prince-Cuban Girl (Hemingway (IRE)) **WHITE, ORANGE AND ROYAL BLUE ZIG ZAG BAND, ORANGE SLEEVES AND CAP**

58 Starts 9-5-8 \$591,025 (dwt)

| | | | | | | | | |
|------|-------|-------------|---------|-------------|------------------|------|-----------------------------------|--------|
| 7-13 | RHILm | Sat 16Jul22 | 1200 H8 | MIDWAY BM72 | J Ford (13) 60.5 | \$15 | 1-Noble Soldier 58 2.4L 1:13.26 | Rtg 73 |
| 1-12 | K GRm | Sat 19Nov22 | 1200 G3 | CG&E BM78 | B Ryan (3) 57 | \$31 | 2-Broken Arrows 55.5 0.1L 1:08.74 | Rtg 72 |
| 1-11 | RANDm | Sat 31Dec22 | 1300 G4 | 4Y+ BM78 | B Ryan (8) 59 | \$17 | 2-Soami 58 0.2L 1:15.68 | Rtg 76 |

6 LORD OLYMPUS

Annabel Neasham (Warwick Farm)

Nash Rawiller 56.5kg

5yo b g Olympic Glory (IRE)-Lady Zabelia (NZ) (Zabeel (NZ)) **WHITE, NAVY BLUE DARBY RACING LOGOS, NAVY BLUE ARMBANDS AND CAP WITH LOGO**

23 Starts 6-1-1 \$326,955 (w)

| | | | | | | | | |
|------|-------|-------------|---------|-----------|------------------------------|------|---|--------|
| 8-10 | RANDm | Sat 9Jul22 | 1200 H9 | BM88 | T Schiller(a) (1) 59(57) | \$21 | 1-Waihaha Falls (NZ) 52.5 11.3L 1:13.27 | Rtg 86 |
| 8-10 | RHILm | Sat 3Dec22 | 1100 G3 | BM88 | T Schiller(a) (5) 58(56.5) | \$11 | 1-Am Me 54 4.1L 1:03.48 | Rtg 84 |
| 6-10 | RANDm | Sat 24Dec22 | 1200 G3 | CG&E BM78 | E Hennessy(a) (6) 62.5(59.5) | \$21 | 1-Kalino 58.5 4.1L 1:09.40 | Rtg 83 |

Barrier 11

7 NIGHT OF POWER (IRE)

Bjorn Baker (Warwick Farm)

Barrier 13

Sam Clipperton 56.5kg

8yo b or br g Masterofthehorse (IRE)-User Name (USA) (Mr. Greeley (USA)) **ORANGE, NAVY BLUE SEAMS, NAVY SLEEVES WITH ORANGE SEAMS, ORANGE CAP WITH NAVY SEAMS**

34 Starts 6-5-3 \$368,664 (wt)

| | | | | | | | | |
|-------|-------|-------------|---------|---------|-------------------|--------|--|--------|
| 8-11 | RANDm | Sat 25Jun22 | 1800 S5 | BM88 | K McEvoy (1) 58 | \$8.50 | 1-Francesco Guardi (IRE) 57 5.5L 1:50.82 | Rtg 84 |
| 9-10 | RHILm | Sat 16Jul22 | 1400 H8 | BM88 | K Latham (9) 57.5 | \$31 | 1-Bold Mac (NZ) 53 5.1L 1:25.96 | Rtg 83 |
| 11-11 | RANDm | Sat 17Dec22 | 1400 G4 | DEC HCP | R King (10) 53 | \$21 | 1-Superium 56 6.6L 1:20.91 | Rtg 81 |

8 VRENELI

Gai Waterhouse & Adrian Bott (Randwick)

Regan Bayliss 56kg

5yo br g Wandjina-Helvetia (Flying Spur) **NAVY BLUE, GOLD AND WHITE CRESCENT, GOLD CAP**

14 Starts 5-0-2 \$259,450 (wt)

| | | | | | | | | |
|------|--------|-------------|---------|-----------|-------------------------|---------|--|--------|
| 6-8 | HAWKrn | Sat 30Apr22 | 1300 H9 | BM78 | T Clark (4) 59 | \$6 | 1-Norwegian Bliss (NZ) 59.5 5.1L 1:19.56 | Rtg 76 |
| 7-12 | K GRm | Sat 19Nov22 | 1200 G3 | CG&E BM78 | T Clark (1) 59 | \$14 | 1-Cuban Royale 57 1.5L 1:08.74 | Rtg 76 |
| 1-11 | RHILm | Sat 3Dec22 | 1200 G3 | BM78 | R Jones(a) (7) 59(57.5) | \$5.50f | 2-Rainbow Connection 60.5 0.2L 1:09.21 | Rtg 76 |

Barrier 8

9 BOLD MAC (NZ)

Chris Waller (Rosehill)

Barrier 1

Tommy Berry 55kg

5yo b g The Bold One (NZ)-Mrs Mac (NZ) (Colombia (NZ)) **ROYAL BLUE, VIOLET MALTESE CROSS, ARMBANDS, QUARTERED CAP**

13 Starts 4-3-0 \$139,944 (wc)

| | | | | | | | | |
|-------|-------|-------------|----------|------|-------------------|---------|--|--------|
| 6-12 | RANDm | Sat 6Aug22 | 1600 S5 | BM78 | H Bowman (4) 60.5 | \$4.40f | 1-Casino Kid 56 4.4L 1:37.57 | Rtg 79 |
| 6-10 | RANDm | Sat 20Aug22 | 1600 S5 | BM78 | H Bowman (9) 60.5 | \$9 | 1-Niffler (NZ) 59.5 3.3L 1:38.21 | Rtg 79 |
| 11-11 | RANDm | Sat 3Sep22 | 1600 H10 | BM94 | J Ford (2) 52 | \$4.20f | 1-Kiss the Bride (NZ) 54 32.7L 1:43.47 | Rtg 78 |

10 EASIFAR (NZ) (Blks)

Chris Waller (Rosehill)

5yo br m Pride of Dubai-Storm Fronts (Hurricane Sky) **PURPLE, WHITE HOOPS, BLACK SEAMS, PURPLE AND WHITE QUARTERED CAP**

17 Starts 3-3-2 \$237,000 (dw)

| | | | | | | | | |
|-------|-------|-------------|---------|------|--------------------|--------|----------------------------------|--------|
| 2-9 | DOOMm | Sat 23Jul22 | 1615 H8 | BM90 | L Cassidy (7) 55.5 | \$4.60 | 1-Puntura (NZ) 56.5 1.0L 1:39.16 | Rtg 85 |
| 7-9 | E FMm | Sat 13Aug22 | 1600 S5 | HCP | J P L Byrne (8) 54 | \$4f | 1-Tokoriki Lad 55.3.6L 1:37.68 | Rtg 86 |
| 12-12 | RANDm | Sat 17Dec22 | 1200 G4 | BM88 | K McEvoy (2) 55 | \$26 | 1-Am Me 58 7.3L 1:07.77 | Rtg 82 |

11 DYNAMIC IMPACT

Bjorn Baker (Warwick Farm)

5yo ch g Real Impact (JPN)-Soleil Royale (French Deputy (USA)) **FLUORESCENT YELLOW, RED DIAMONDS AND SLEEVES, DIAMOND CAP**

23 Starts 6-0-0 \$271,070 (dwt)

| | | | | | | | | |
|-------|-------|-------------|----------|-----------------|----------------------------|--------|------------------------------------|--------|
| 9-9 | W FMm | Wed 13Jul22 | 1600 H10 | BM72 | H Bowman (6) 61 | \$7.50 | 1-Highly Desired 58 17.0L 1:44.66 | Rtg 72 |
| 13-14 | FORB | Sun 31Jul22 | 1600 S5 | FORBES CUP BM90 | R King (11) 62 | \$11 | 1-One Eye 55 6.3L 1:35.42 | Rtg 92 |
| 1-6 | CANTm | Fri 16Dec22 | 1200 G4 | 5Y+ BM72 | T Schiller(a) (2) 59.5(58) | \$7.50 | 2-He's a Hotshot 60.5 0.4L 1:09.73 | Rtg 69 |

12 NICCI'S FLING

Gary Portelli (Warwick Farm)

5yo b or br m Nicconi-Midnight Fling (Danehill (USA)) **BLACK, GOLD EDGE SYNDICATION LOGO, EPAULETTES, SEAMS SLEEVES AND POM POM**

27 Starts 3-3-8 \$343,825 (dw)

| | | | | | | | | |
|------|-------|-------------|---------|----------|------------------------------|------|---------------------------------------|--------|
| 5-9 | RHILm | Sat 16Jul22 | 1400 H8 | F&M BM78 | T Schiller(a) (9) 60.5(68.5) | \$18 | 1-Frumes (USA) 53.5 5.1L 1:25.99 | Rtg 79 |
| 3-9 | RANDm | Sat 10Dec22 | 1200 G4 | F&M BM88 | T Schiller(a) (3) 54.5(53) | \$12 | 1-Barossa Rosa 56 1.0L 1:08.82 | Rtg 77 |
| 8-10 | RANDm | Sat 24Dec22 | 1200 G3 | F&M BM78 | T Schiller(a) (10) 59.5(58) | \$26 | 1-Sunshine in Paris 50.5 0.1L 1:09.54 | Rtg 77 |

13 SILENT AGENDA

Joseph Pride (Warwick Farm)

5yo b g Redoute's Choice-Beauty Belle (Ideal Planet) **SKY BLUE, BROWN HORSESHOE**

52 Starts 6-11-8 \$386,050 (w)

| | | | | | | | | |
|------|-------|-------------|---------|------|----------------------------|------|-----------------------------------|--------|
| 5-10 | DOOMm | Sat 20Aug22 | 1600 G4 | BM80 | J M Orman (3) 56.5 | \$5 | 1-Sneak Preview 56.5 2.4L 1:36.73 | Rtg 75 |
| 6-7 | CANTm | Fri 9Dec22 | 1250 G4 | BM72 | T Schiller(a) (7) 61(59.5) | \$10 | 1-Bugalugs 59 1.1L 1:12.84 | Rtg 72 |
| 6-9 | CANTm | Sun 1Jan23 | 1200 G3 | BM72 | J Collett (7) 60.5 | \$21 | 1-Ringmaster 57 2.7L 1:09.59 | Rtg 71 |

ROSEHILL GARDENS - Race 7 - 3:00pm

SCHWEPPE'S JANUARY CUP (Listed) 2000m

Of \$160,000 and trophies of \$1,000. For Three-Years-Old and Upwards. Quality. No allowances for apprentices.

1 BERDIBEK (FR)

John O'Shea (Randwick)

9yo gr g Dark Angel (IRE)-Beraviyna (IRE) (Zamindar (USA)) **YELLOW, BLACK AND WHITE CHECKED BAND AND ARMBANDS**

38 Starts 6-2-5 \$604,773 (w)

| | | | | | | | | |
|-------|-------|-------------|---------|---------------|-----------------------|-------|--------------------------------------|---------|
| 12-16 | K GRm | Sat 19Nov22 | 1600 G3 | THE GONG | S Clipperton (6) 56.5 | \$101 | 1-Riodini (NZ) 53.5 3.8L 1:33.57 | Rtg 101 |
| 17-20 | RANDm | Sat 10Dec22 | 1600 G4 | INGHAM-G2 | D Gibbons(a) (6) 55.5 | \$91 | 1-Kirwan's Lane (NZ) 57 5.1L 1:33.50 | Rtg 101 |
| 3-13 | RANDm | Mon 26Dec22 | 2000 G4 | SUMMER CUP-G3 | R Jones(a) (12) 56 | \$26 | 1-Diamil (IRE) 55 0.4L 2:00.76 | Rtg 100 |

Barrier 3

Jay Ford 54.5kg

2 SPIRIT RIDGE (GB)

Annabel Neasham (Warwick Farm)

8yo b g Nathaniel (IRE)-Tates Creek (USA) (Rahy (USA)) **WHITE, NAVY BLUE DARBY RACING LOGOS, NAVY BLUE ARMBANDS AND CAP WITH LOGO**

30 Starts 6-7-0 \$584,099 (dw)

| | | | | | | | | |
|-------|-------|-------------|---------|---------------|------------------------|------|--------------------------------------|--------|
| 8-8 | RHILm | Sat 18Jun22 | 2000 G4 | MCKELL CUP-LR | J Parr (8) 57 | \$26 | 1-Skyman (GB) 53 10.6L 2:02.87 | Rtg 99 |
| 19-20 | RANDm | Sat 10Dec22 | 1600 G4 | INGHAM-G2 | T Schiller(a) (2) 53.5 | \$61 | 1-Kirwan's Lane (NZ) 57 5.1L 1:33.50 | Rtg 97 |
| 4-13 | RANDm | Mon 26Dec22 | 2000 G4 | SUMMER CUP-G3 | D Gibbons(a) (6) 54 | \$26 | 1-Diamil (IRE) 55 1.3L 2:00.76 | Rtg 96 |

Barrier 10

Dylan Gibbons (a) 56.5kg

3 BONNY EZRA (NZ)

Chris Waller (Rosehill)

7yo b g Road to Rock-Ascolini (NZ) (Bertolini (USA)) **ROYAL BLUE, VIOLET MALTESE CROSS, ARMBANDS, QUARTERED CAP**

30 Starts 5-6-4 \$348,563 (wc)

| | | | | | | | | |
|------|-------|-------------|---------|---------------|-----------------|--------|---------------------------------|--------|
| 1-14 | RHILm | Sat 26Nov22 | 2000 G3 | ATC CUP-LR | R Dolan (14) 54 | \$31 | 2-Dr Drill (GB) 58 0.3L 2:01.18 | Rtg 85 |
| 2-11 | RANDm | Sat 10Dec22 | 2400 G4 | CHRISTMAS-LR | M J Dee (3) 56 | \$7 | 1-Torrens 56.5 1.7L 2:28.29 | Rtg 95 |
| 7-13 | RANDm | Mon 26Dec22 | 2000 G4 | SUMMER CUP-G3 | R Dolan (2) 54 | \$9.50 | 1-Diamil (IRE) 55 3.5L 2:00.76 | Rtg 96 |

Barrier 13

Nash Rawiller 56kg

4 GRANDSLAM (Pac)

Ciaran Maher & David Eustace (Warwick Farm)

5yo b g Myboucharlie (IRE)-Mine Game (General Nedyim) **ROYAL BLUE, LIME HOOPS, HOOPED CAP**

20 Starts 3-1-3 \$577,840 (d)

| | | | | | | | | |
|-------|-------|-------------|---------|-----------------|--------------------------|--------|-------------------------------------|--------|
| 3-7 | M Vm | Fri 21Oct22 | 1500 G3 | VOBIS GOLD STAR | J Kah (7) 61 | \$5ef | 1-Winning Partner 58.5 1.5L 1:29.28 | Rtg 97 |
| 7-12 | CAULm | Sat 26Nov22 | 1800 G3 | ECLIPSE-G3 | C Williams (2) 58 | \$5.50 | 1-Millford (NZ) 57.5 2.1L 1:43.51 | Rtg 97 |
| 10-13 | RANDm | Mon 26Dec22 | 2000 G4 | SUMMER CUP-G3 | C Schofield (5) 54.5(55) | \$6.50 | 1-Diamil (IRE) 55 7.8L 2:00.76 | Rtg 97 |

Barrier 3

Glyn Schofield 56kg

5 ALEAS (GB) (Blks)

Chris Waller (Rosehill)

5yo ch g Archipenko (USA)-Alea lacta (GB) (Invincible Spirit (IRE)) **MAUVE, GOLD CHEVRON, WHITE SLEEVES, PURPLE STARS, WHITE CAP, PURPLE STAR**

18 Starts 5-2-2 \$305,466 (dw)

| | | | | | | | | |
|------|-------|-------------|---------|--------------|-----------------------|------|-----------------------------------|--------|
| 9-16 | RANDm | Sat 15Oct22 | 1500 S6 | DIAMOND PREL | C Williams (5) 56 | \$26 | 1-Elsberg 59.5 5.4L 1:30.58 | Rtg 96 |
| 8-20 | RANDm | Tue 1Nov22 | 1600 G3 | BIG DANCE | J M Orman (4) 56.5 | \$21 | 1-Rustic Steel 59 5.5L 1:33.87 | Rtg 95 |
| 3-14 | RHILm | Sat 28Nov22 | 2000 G3 | ATC CUP-LR | S Clipperton (8) 54.5 | \$14 | 1-Bonny Ezra (NZ) 54 0.4L 2:01.18 | Rtg 94 |

Barrier 1

Sam Clipperton 55.5kg

6 CHALK STREAM (GB)

Chris Waller (Rosehill)

5yo b g Sea The Stars (IRE)-Golden Stream (IRE) (Sadler's Wells (USA)) **PURPLE, GOLD BRAID, SCARLET SLEEVES, BLACK VELVET CAP, GOLD FRINGE**

16 Starts 4-3-1 \$193,688 (dw)

| | | | | | | | | |
|-------|-------|-------------|---------|----------------|-------------------|------|---------------------------------------|--------|
| 10-11 | RANDm | Sat 20Aug22 | 2000 S5 | PREMIERCUP-G3 | K O'Hara (8) 53 | \$19 | 1-Arapaho (FR) 56 10.5L 2:05.02 | Rtg 90 |
| 4-8 | RANDm | Sat 3Sep22 | 2400 H9 | C-TATTS CUP-LR | K McEvoy (5) 53 | \$5 | 1-Cadre Du Noir (USA) 54 7.3L 2:38.23 | Rtg 90 |
| 4-9 | RANDm | Sat 15Oct22 | 2600 ST | ST LINGER | K McEvoy (5) 55.5 | \$9 | 1-Stockman (NZ) 57.5 11.7L 2:44.52 | Rtg 90 |

Barrier 4

Regan Bayliss 54kg

7 FIRST IN LINE (GB)

Matthew Smith (Warwick Farm)

7yo ch g New Approach (IRE)-Hidden Hope (GB) (Daylami (IRE)) **WHITE, NAVY BLUE DARBY RACING LOGOS, NAVY BLUE ARMBANDS AND CAP WITH LOGO**

14 Starts 3-3-1 \$171,408 (dw)

| | | | | | | | | |
|-------|-------|-------------|---------|----------------|-------------------------|-------|---|--------|
| 10-14 | RHILm | Sat 19Mar22 | 2400 H9 | QUEENSCUP-G3 | G Schofield (2) 54(55) | \$101 | 1-No Compromise (NZ) 53.5 11.0L 2:34.18 | Rtg 86 |
| 8-9 | NOWR | Sun 4Dec22 | 1600 G3 | NOWRA CUP BM93 | J Penza (1) 62.5 | \$31 | 1-French Bonnet 60.5 4.6L 1:34.63 | Rtg 96 |
| 7-8 | RANDm | Sat 24Dec22 | 1600 G3 | BM88 | D Gibbons(a) (6) 58(56) | \$51 | 1-Jojo Was A Man 58.5 5.5L 1:35.16 | Rtg 84 |

Barrier 5

Jenny Duggan (a) 54kg

8 OUTLANDOS

John Sargent (Randwick)

6yo b g Dissident-Rocksan (Fastnet Rock) NAVY BLUE, BLACK LION HEAD, WHITE SLEEVES, NAVY CAP, WHITE STARS
32 Starts 5-4-3 \$436,573 (dw)

| | | | | | | | | | |
|-------|------|----|-------------|---------|----------|----------------------|------|--|--------|
| 4-7 | NCL | Em | Sat 12Nov22 | 2300 G4 | BEAUFORD | R King (4) 52 | \$11 | 1-King Frankel (IRE) 51.5 4.3L 2:28.64 | Rtg 79 |
| 10-12 | RAND | m | Sat 10Dec22 | 1600 G4 | BM88 | R King (6) 55.5 | \$61 | 1-Nugget (GB) 61 7.2L 1:33.94 | Rtg 79 |
| 8-13 | RAND | m | Sat 31Dec22 | 2000 G4 | BM78 | T Schiller(a) (3) 60 | \$21 | 1-Too Much Caviar (NZ) 57 3.2L 2:03.84 | Rtg 78 |

Barrier 9

54kg

9 SHE'S THE GIFT (NZ)

Chris Waller (Rosehill)

5yo ch m Power (GB)-Trust (NZ) (Dehere (USA)) SKY BLUE, WHITE SLEEVES, GOLD SEAMS AND CHECKED CAP

29 Starts 8-4-4 \$216,241 (w)

| | | | | | | | | | |
|------|------|---|-------------|---------|---------------|---------------------|------|--|--------|
| 7-14 | SCST | m | Sat 19Nov22 | 1600 G3 | QLTY | S T Collett (13) 55 | \$21 | 1-Hail Manhattan 57 3.2L 1:34.69 | Rtg 91 |
| 5-8 | DOOM | m | Fri 9Dec22 | 1640 S5 | QLTY-LR | S T Collett (8) 54 | \$6 | 1-London Banker (NZ) 58 1.3L 1:37.90 | Rtg 90 |
| 3-14 | GOSF | | Wed 28Dec22 | 1600 G4 | BELLE TURF-G3 | N Rawiller (12) 59 | \$20 | 1-Deny Knowledge (IRE) 54 2.9L 1:36.29 | Rtg 88 |

10 MILITARY MISSION (IRE)

Gai Waterhouse & Adrian Bott (Randwick)

5yo gr-br g Mastercraftsman (IRE)-Atlantic Isle (GER) (Tamayuz (GB)) RED, RED APPLE, GREEN LEAF INSIDE WHITE BAND
17 Starts 4-2-2 \$156,755 (dw)

| | | | | | | | | | |
|------|------|---|-------------|---------|----------------|----------------|---------|--------------------------------------|--------|
| 1-11 | 4AR | | Sun 20Nov22 | 2000 G4 | TAREE CUP BM92 | R King (7) 63 | \$3,901 | 2-Onemore Sapphire 55.5 1.5L 2:02.93 | Rtg 96 |
| 7-12 | RAND | m | Sat 17Dec22 | 2000 G4 | BM88 | R King (12) 59 | \$14 | 1-Global Ausbred 55 4.6L 2:01.70 | Rtg 86 |
| 9-13 | RAND | m | Mon 26Dec22 | 2000 G4 | SUMMER CUP-G3 | R King (4) 53 | \$7.50 | 1-Diamil (IRE) 55 7.0L 2:00.76 | Rtg 85 |

11 CRIMINAL CODE

Chris Waller (Rosehill)

6yo gr-br g Maschino-Pale (Ad Valorem (USA)) ROYAL BLUE, SALMON SHAMROCK

30 Starts 3-4-7 \$337,200 (w)

| | | | | | | | | | |
|-------|------|---|-------------|---------|--------------|-----------------------------|------|-----------------------------------|--------|
| 8-12 | K GR | m | Sat 19Nov22 | 1600 G3 | BM88 | Z T Lloyd(a) (7) 59.5(56.5) | \$26 | 1-Nugget (GB) 60 5.1L 1:33.93 | Rtg 87 |
| 11-14 | RHIL | m | Sat 26Nov22 | 2000 G3 | ATC CUP-LR | T Sherry (5) 54 | \$20 | 1-Bonny Ezra (NZ) 54 7.2L 2:01.18 | Rtg 85 |
| 7-11 | RAND | m | Sat 10Dec22 | 2400 G4 | CHRISTMAS-LR | K McEvoy (9) 53 | \$21 | 1-Torrens 56.5 3.8L 2:28.29 | Rtg 85 |

12 GLOBAL AUSBRED

Brad Widdup (Hawkesbury)

4yo ch h Maurice (JPN)-Ponte Piccolo (NZ) (Volksraad (GB)) GREEN, GOLD AUSBRED LOGO, STRIPED SLEEVES, GOLD CAP

14 Starts 4-2-0 \$301,285 (dw)

| | | | | | | | | | |
|------|------|---|-------------|---------|---------------|---------------------|------|-------------------------------------|--------|
| 6-8 | RHIL | m | Sat 26Nov22 | 1800 G3 | BM78 | J Ford (8) 61 | \$11 | 1-Mission Phoenix 56.5 4.4L 1:48.27 | Rtg 80 |
| 1-12 | RAND | m | Sat 17Dec22 | 2000 G4 | BM88 | T Clark (2) 55 | \$10 | 2-Tony Be 54 0.3L 2:01.70 | Rtg 78 |
| 8-13 | RAND | m | Mon 26Dec22 | 2000 G4 | SUMMER CUP-G3 | A B Collett (11) 53 | \$12 | 1-Diamil (IRE) 55 3.8L 2:00.76 | Rtg 83 |

13 MISSION PHOENIX

Mark Newnham (Randwick)

6yo b g Reset-Oh Susannah (Fastnet Rock) YELLOW, RED CHECKS AND CAP

13 Starts 4-2-3 \$241,955 (dt)

| | | | | | | | | | |
|------|------|---|-------------|---------|------|----------------------------|--------|----------------------------------|--------|
| 1-7 | CANT | m | Fri 11Nov22 | 1550 G4 | BM72 | T Schiller(a) (3) 60(58.5) | \$7.50 | 2-Shohei 52 2.2L 1:31.02 | Rtg 70 |
| 1-8 | RHIL | m | Sat 26Nov22 | 1800 G3 | BM78 | T Schiller(a) (4) 58(56.5) | \$4.40 | 2-Worthily (USA) 59 0.4L 1:48.27 | Rtg 74 |
| 3-12 | RAND | m | Sat 17Dec22 | 2000 G4 | BM88 | T Schiller(a) (9) 56(54.5) | \$8 | 1-Global Ausbred 55 0.4L 2:01.70 | Rtg 80 |

14 LADY REDWOOD (NZ)

Paul Murray (Kembla Grange)

5yo br m Redwood (GB)-Lady Mulroy (Encosta de Lago) ROYAL BLUE, WHITE CROSSED SASHES

19 Starts 2-5-2 \$72,245 (dw)

| | | | | | | | | | |
|------|-------|--|-------------|---------|------|-------------------------|--------|-----------------------------------|--------|
| 5-10 | K GR | | Sat 12Nov22 | 2000 G4 | BM68 | A Layt (5) 56 | \$17 | 1-Shameous 59.5 2.8L 2:03.01 | Rtg 62 |
| 2-6 | CANB | | Fri 25Nov22 | 2000 G3 | BM65 | Jess Taylor (6) 60 | \$4.40 | 1-Sweet Honesty 58 0.3L 2:03.36 | Rtg 67 |
| 8-10 | W FMm | | Wed 21Dec22 | 2200 G3 | BM64 | Z T Lloyd(a) (8) 57(55) | \$13 | 1-Villaden (NZ) 58.5 4.0L 2:18.61 | Rtg 60 |

Barrier 11

Brock Ryan 53kg

ROSEHILL GARDENS - Race 8 - 3:40pm

ROSEHILL BOWLING CLUB HANDICAP 1500m

Of \$150,000. For Three-Years-Old and Upwards Colts, Geldings and Entire. BenchMark 78 Handicap. Apprentices can claim.

1 STAR SPARKS

Gai Waterhouse & Adrian Bott (Randwick)

5yo b g Medaglia D'oro (USA)-Fireworks (Snitzel) WHITE, RED STAR AND SLEEVES

8 Starts 5-1-0 \$112,710 (w)

| | | | | | | | | | |
|------|------|---|-------------|---------|------|------------------|--------|-----------------------------------|--------|
| 9-10 | SANH | m | Wed 15Jun22 | 1800 H9 | BM70 | J Childs (2) 60 | \$6.50 | 1-impulsar (IRE) 58 10.9L 1:55.16 | Rtg 70 |
| 1-10 | WYNG | | Thu 28Jul22 | 1600 S6 | BM68 | T Clark (1) 61.5 | \$4.60 | 2-Buba 56.5 0.8L 1:38.65 | Rtg 69 |
| 1-6 | CANT | m | Wed 17Aug22 | 1900 S7 | BM72 | J Parr (5) 61.5 | \$4.20 | 2-Kirkeby 59.5 3.2L 2:01.24 | Rtg 73 |

Barrier 9

Joshua Parr 60kg

2 MOMACK

Blake Ryan (Hawkesbury)

6yo b g Uncle Mo (USA)-Delovely (Canny Lad) WHITE, RED STRIPES, ROYAL BLUE AND WHITE STARS SLEEVES AND CAP

27 Starts 5-6-5 \$220,325 (dwt)

| | | | | | | | | | |
|------|------|--|-------------|---------|---------------|-----------------------|--------|--------------------------------------|--------|
| 2-8 | HAWK | | Thu 3Nov22 | 1600 G3 | LADIES DAY-LR | B Ryan (2) 54 | \$51 | 1-Kirwan's Lane (NZ) 59 0.3L 1:35.07 | Rtg 69 |
| 3-7 | GOSF | | Sat 19Nov22 | 1600 G4 | SPS-HEAT 3 | K Latham (3) 59 | \$2.90 | 1-Bethenchapel 56 1.9L 1:37.64 | Rtg 76 |
| 2-15 | HAWK | | Thu 15Dec22 | 1600 G3 | SPS-FINAL | T Schiller(a) (14) 59 | \$11 | 1-Ella Te Ama 54 3.6L 1:35.08 | Rtg 76 |

3 ESTADIO MESTALLA (IRE)

Chris Waller (Rosehill)

4yo b g Galileo Gold (GB)-Superior Charm (USA) (Elusive Quality (USA)) WHITE, RED STAR, YELLOW STARS SLEEVES, RED STAR ON CAP

4 Starts 3-0-0 \$111,800 (c)

| | | | | | | | | | |
|------|------|---|-------------|---------|-----------|-----------------------|---------|---------------------------------|--------|
| 1-11 | RHIL | m | Wed 16Nov22 | 1500 G4 | CG&E BM72 | J B McDonald (7) 56 | \$3.20f | 2-Akahata (NZ) 58 2.4L 1:29.96 | Rtg 62 |
| 8-8 | RHIL | m | Sat 3Dec22 | 1500 G3 | 3&4Y BM72 | J Collett (8) 58.5 | \$2f | 1-Danish Prince 57 3.2L 1:30.43 | Rtg 69 |
| 1-8 | RAND | m | Sat 24Dec22 | 1600 G4 | 3&4Y BM72 | J B McDonald (4) 58.5 | \$3.40f | 2-Ausbred Fiirt 57 0.4L 1:34.53 | Rtg 69 |

Barrier 13

Nash Rawiller 58.5kg

4 BORN WITH WINGS (IRE)

Peter & Paul Snowden (Randwick)

4yo b g Nathaniel (IRE)-Drops (IRE) (Kingmambo (USA)) WHITE, RED HORSE HEAD, BLACK COLLAR, HOOPED SLEEVES, CUFFS AND PEAK, RED HORSE HEAD ON CAP

7 Starts 2-0-2 \$59,568 (w)

| | | | | | | | | | |
|-----|-------|--|-------------|--------|----------------|--------------------|---------|--|--|
| 1-7 | LLAm | | Sun 5Apr22 | 2400 S | 3Y ALLOW | H Jouriac (4) 57 | \$2.80f | 2-Wematch (FR) 57 2.0L 2:32.13 | |
| 4-5 | LCHPm | | Sun 1May22 | 2400 S | PR DE LAVRE-LR | H Jouriac (4) 58 | \$10 | 1-Martel (IRE) 58 1.2L 2:34.48 | |
| 3-7 | LCHPm | | Sun 12Jun22 | 2400 S | 3Y ALLOW | C Soumillon (7) 57 | \$5.80 | 1-True Testament (IRE) 59 1.7L 2:31.73 | |

Barrier 16

Sam Clipperton 58kg

5 HIGH COURT (Blks)

Rodney Northam (Scone)

7yo ch g Star Witness-Vennessa Jig (USA) (Street Cry (IRE)) **YELLOW, BLACK MALTESE CROSS AND CAP**

39 Starts 8-3-5 \$338,165

| | | | | | | | | | | | |
|-------|-------|-------------|---------|----------------|-----------------|----------|--------|----------------------|---------|---------|--------|
| 10-10 | RHILm | Sat 26Nov22 | 1100 G3 | BM78 | R Jones(a) (10) | 58(56.5) | \$41 | 1-Dehorned Unicorn | 56 4.8L | 1:02.77 | Rtg 74 |
| 5-13 | RANDm | Sat 10Dec22 | 1400 G4 | BM78 | R King (12) | 58 | \$81 | 1-Democracy Manifest | 60 2.6L | 1:21.69 | Rtg 74 |
| 2-11 | CBBN | Fri 23Dec22 | 1600 S5 | C'BRAN CUPBM89 | G Buckley (1) | 62 | \$5.50 | 1-Knife's Edge | 54 0.4L | 1:33.40 | Rtg 93 |

Barrier 6

Rachel King 57.5kg

6 ROYALZEL (Blks)

Terry Croft (Hawkesbury)

4yo ch h Snitzel-Royal Tithe (Show a Heart) **GOLD, BLACK CROWN BAND, CROWNS SLEEVES AND CAP**

17 Starts 4-1-1 \$322,015 (wc)

| | | | | | | | | | | | |
|-------|-------|-------------|---------|------------------|---------------|----|-------|----------------|-----------|---------|--------|
| 14-14 | NCLEm | Sat 12Nov22 | 1300 G4 | BM88 | T Sherry (11) | 55 | \$151 | 1-Coal Crusher | 61 11.4L | 1:18.51 | Rtg 78 |
| 2-12 | MDGE | Fri 2Dec22 | 1600 G4 | MUDGE G CUP BM94 | M Weir (1) | 59 | \$61 | 1-Camaguey | 56 5.0.1L | 1:35.01 | Rtg 90 |
| 11-11 | RANDm | Sat 31Dec22 | 1600 G4 | BM78 | M Weir (1) | 59 | \$41 | 1-Banju | 55 11.2L | 1:35.02 | Rtg 76 |

Barrier 15

57.5kg

7 SAVOURY (NZ) (Blks)

Bjorn Baker (Warwick Farm)

6yo b g Savabeel-Impulsive Dream (Encosta de Lago) **GREEN, RED HEART, WHITE CAP**

37 Starts 6-2-2 \$249,775 (dw)

| | | | | | | | | | | | |
|-----|-------|-------------|---------|----------------|------------|----|--------|------------------|-----------|---------|--------|
| 4-9 | NWR | Sun 4Dec22 | 1600 G3 | NOWRA CUP BM93 | M Bell (5) | 58 | \$5.50 | 1-French Bonnet | 60 5.0.6L | 1:34.63 | Rtg 87 |
| 3-7 | CANTm | Fri 16Dec22 | 1550 G4 | CG&E BM72 | J Parr (6) | 61 | \$4.20 | 1-Dimaggio | 59 2.2L | 1:33.81 | Rtg 72 |
| 4-8 | RANDm | Sat 24Dec22 | 1600 G3 | BM88 | R King (3) | 52 | \$14 | 1-Jojo Was A Man | 58 5.2.0L | 1:35.16 | Rtg 72 |

Barrier 10

Jenny Duggan (a2/52kg) 57kg

8 TIP OF THE SPEAR (IRE)

Annabel Neasham (Warwick Farm)

5yo gr-br g Epalette-Monet's Lady (IRE) (Daylami (IRE)) **NAVY BLUE, GOLD HOOPS, WHITE SLEEVES AND CAP**

4 Starts 2-0-0 \$31,552 (w)

| | | | | | | | | | | | |
|------|-------|-------------|--------|--------------------|---------------|----------|------|---------------------------|------------|---------|--|
| 1-23 | CURRm | Tue 26Oct21 | 1811 S | MDN-SW | W Lee (8) | 60.5 | \$8 | 2-Tall Story (IRE) | 60 5.2.3L | 2:01.75 | |
| 1-17 | CORKm | Sat 16Apr22 | 2039 S | HCP | G Ryan (13) | 56 | \$11 | 2-Ahandfulofsummers (IRE) | 57 5.0.5L | 2:16.83 | |
| 6-6 | LCHPm | Thu 14Jul22 | 2800 S | PR MAUR DE NIEU-62 | S Planque (2) | 57(57.5) | \$19 | 1-Quickthorn (GB) | 57 5.30.3L | 2:54.83 | |

Barrier 11

Regan Bayliss 57kg

9 BEND THE KNEE (Blks)

John O'Shea (Randwick)

4yo b g Snitzel-Kneeling (Encosta de Lago) **ROYAL BLUE, RED VEE**

14 Starts 2-1-2 \$190,191

| | | | | | | | | | | | |
|------|-------|-------------|---------|------|----------------|----------|------|----------------------|---------|---------|--------|
| 7-11 | RHILm | Sat 26Nov22 | 1400 G3 | BM78 | R Jones(a) (3) | 58(56.5) | \$17 | 1-Mensa Missile | 58 3.8L | 1:21.67 | Rtg 74 |
| 6-13 | RANDm | Sat 10Dec22 | 1400 G4 | BM78 | R Jones(a) (1) | 57.5(56) | \$11 | 1-Democracy Manifest | 60 3.0L | 1:21.69 | Rtg 73 |
| 7-11 | RANDm | Sat 24Dec22 | 1400 G3 | BM78 | B Coen (11) | 57 | \$17 | 1-Kanazawa | 55 2.6L | 1:22.41 | Rtg 72 |

Barrier 8

Ben Coen 56.5kg

10 ABOVE AND BEYOND (Blks)

Gary Portelli (Warwick Farm)

7yo ch g Sebring-Miss Rendina (Elvstroem) **ROYAL BLUE, RED AND WHITE HOOPED SLEEVES, WHITE CAP, RED SPOTS**

58 Starts 8-7-6 \$250,150 (dwc)

| | | | | | | | | | | | |
|------|-------|-------------|---------|----------|--------------------|----------|--------|----------------|-----------|---------|--------|
| 5-10 | CANTm | Fri 25Nov22 | 1250 G4 | 5Y+ BM78 | B Ryan (10) | 55.5 | \$41 | 1-Spaceboy | 58 5.3.7L | 1:12.01 | Rtg 67 |
| 7-9 | CANTm | Fri 9Dec22 | 1550 G4 | 5Y+ BM78 | J Collett (6) | 55 | \$7.50 | 1-Golden Gorge | 55 1.8L | 1:32.66 | Rtg 66 |
| 1-11 | RANDm | Mon 26Dec22 | 1500 G4 | BM72 | T Schiller(a) (10) | 58(56.5) | \$11 | 2-Miss Lenor | 52 5.0.2L | 1:30.38 | Rtg 66 |

Barrier 17

Tyler Schiller (a0/51.5kg) 56kg

11 BAZOOKA

David Payne (Rosehill)

5yo b g Smart Missile-Valerina (Val Royal (FR)) **RED, WHITE STARS, ROYAL BLUE AND WHITE STRIPED SLEEVES, ROYAL BLUE AND RED QUARTERED CAP**

35 Starts 3-9-2 \$395,025 (w)

| | | | | | | | | | | | |
|------|-------|-------------|---------|----------|-------------------|----------|--------|-----------------------|---------|---------|--------|
| 7-11 | RHILm | Sat 10Sep22 | 1800 G4 | BM78 | J Collett (5) | 56.5 | \$19 | 1-Pink Ivory (NZ) | 54 2.7L | 1:50.22 | Rtg 71 |
| 5-8 | RANDm | Sat 17Sep22 | 1600 S7 | BM88 | T Schiller(a) (5) | 52(51.5) | \$4.80 | 1-Kiss the Bride (NZ) | 57 4.3L | 1:38.16 | Rtg 70 |
| 6-11 | RANDm | Sat 31Dec22 | 1300 G4 | 4Y+ BM78 | C Schofield (6) | 56 | \$16 | 1-Cuban Royale | 59 2.7L | 1:15.68 | Rtg 70 |

Barrier 5

Ellen Hennessy (a3/50.5kg) 56kg

12 DANISH PRINCE

Marc Conners (Warwick Farm)

4yo b g Dane Shadow-Crown Moss (Mossman) **YELLOW, PURPLE EPAULETTES, STRIPED SLEEVES AND QUARTERED CAP**

25 Starts 4-5-2 \$244,510 (dwc)

| | | | | | | | | | | | |
|-------|-------|-------------|---------|-------------|---------------|------|-------|-------------|-----------|---------|--------|
| 11-15 | K GRm | Sat 19Nov22 | 1400 G3 | MIDWAY BM72 | J Collett (1) | 57.5 | \$6ef | 1-Astro | 57 5.5.1L | 1:22.20 | Rtg 67 |
| 1-8 | RHILm | Sat 30Dec22 | 1500 G3 | 3&4Y BM72 | T Clark (2) | 57 | \$16 | 2-Tenderize | 51 5.0.1L | 1:30.43 | Rtg 66 |
| 5-7 | CANTm | Fri 16Dec22 | 1550 G4 | CG&E BM72 | T Clark (4) | 60 | \$6 | 1-Dimaggio | 59 2.7L | 1:33.81 | Rtg 70 |

Barrier 3

56kg

13 CHATEAU PARK (NZ)

Jason Coyle (Warwick Farm)

6yo b or br g Ocean Park (NZ)-Val de Loire (NZ) (Montjeu (IRE)) **NAVY BLUE, GREY MALTESE CROSS, BLACK SLEEVES, WHITE CAP**

30 Starts 4-6-7 \$190,875 (w)

| | | | | | | | | | | | |
|------|-------|-------------|----------|------|------------------|------|---------|---------------|-----------|---------|--------|
| 1-5 | KENSm | Wed 20Jul22 | 1800 H10 | BM72 | J Collett (5) | 57 | \$2.90f | 2-Adios Steve | 56 1.2L | 1:57.62 | Rtg 64 |
| 2-6 | CANTm | Wed 3Aug22 | 1900 H9 | BM72 | J B McDonald (6) | 59 | \$3.10f | 1-Nations | 57 5.1.2L | 2:05.56 | Rtg 68 |
| 5-11 | RANDm | Sat 24Dec22 | 1400 G3 | BM78 | K O'Hara (4) | 55.5 | \$51 | 1-Kanazawa | 55 1.9L | 1:22.41 | Rtg 69 |

Barrier 12

Kathy O'Hara 55.5kg

14 KOBE ROCKS (NZ)

Bjorn Baker (Warwick Farm)

5yo b or br g Rock 'n' Pop-Queen Mary (General Nediym) **WHITE, BLUE STARS, BLUE SLEEVES, WHITE STARS**

16 Starts 3-2-0 \$118,159 (w)

| | | | | | | | | | | | |
|-------|-------|-------------|---------|----------|------------------|--------|------|----------------|-----------|---------|--------|
| 6-10 | RHILm | Sat 5Nov22 | 1200 G3 | BM78 | R King (3) | 57 | \$7 | 1-Fox Fighter | 59 4.2L | 1:09.42 | Rtg 72 |
| 10-10 | CANTm | Fri 25Nov22 | 1250 G4 | 5Y+ BM78 | R King (5) | 58 | \$11 | 1-Spaceboy | 58 5.4.9L | 1:12.01 | Rtg 72 |
| 5-11 | W FMm | Wed 21Dec22 | 1300 G3 | BM72 | D Gibbons(a) (8) | 60(58) | \$18 | 1-Gundy Bridge | 58 5.5.0L | 1:15.52 | Rtg 70 |

Barrier 2

Brock Ryan 55.5kg

15 ESTREET (Blks)

Chris Waller (Rosehill)

4yo b g Street Boss (USA)-Dystopia (Redoute's Choice) **CERISE**

7 Starts 2-0-1 \$50,600 (dw)

| | | | | | | | | | | | |
|-------|-------|-------------|---------|------|------------------|--------|------|--------------------|-----------|---------|--------|
| 8-9 | W FMm | Wed 31Aug22 | 1600 S5 | BM72 | D Gibbons(a) (8) | 59(56) | \$21 | 1-Zou De Moon | 58 5.0.6L | 1:38.19 | Rtg 68 |
| 3-12 | W FMm | Wed 14Sep22 | 1600 G4 | BM72 | H Bowman (3) | 59 | \$26 | 1-Willinga Rufio | 57 5.2.8L | 1:36.15 | Rtg 68 |
| 11-11 | RANDm | Mon 26Dec22 | 1500 G4 | BM72 | J Collett (5) | 59 | \$10 | 1-Above And Beyond | 56 5.4.4L | 1:30.38 | Rtg 68 |

Barrier 1

Tommy Berry 55kg

16 HOLLYWOOD NORTH (Blks)

Chris Waller (Rosehill)

4yo b or br g Vancouver-Holy Moly (NZ) (Holy Roman Emperor (IRE)) **PURPLE, WHITE STARS AND CAP**

17 Starts 3-1-4 \$141,965 (dw)

| | | | | | | | | | | | |
|------|-------|-------------|---------|-----------|---------------|------|------|-------------------|-----------|---------|--------|
| 5-7 | CANTm | Fri 11Nov22 | 1550 G4 | BM72 | H Bowman (1) | 57 | \$4f | 1-Mission Phoenix | 58 5.3.5L | 1:31.02 | Rtg 64 |
| 1-12 | KENS | Fri 20Dec22 | 1400 G3 | CG&E BM72 | J Collett (4) | 56.5 | \$11 | 2-Three Wise Men | 59 0.7L | 1:21.59 | Rtg 63 |
| 4-11 | W FMm | Wed 21Dec22 | 1300 G3 | BM72 | B Coen (3) | 58.5 | \$21 | 1-Gundy Bridge | 58 5.4.9L | 1:15.52 | Rtg 67 |

Barrier 14

Jay Ford 54.5kg

17 BLUFF 'N' BLUSTER (Blks)

Jason Coyle (Warwick Farm)

6yo b g The Brothers War (USA)-Miss Hathaway (Spectrum (IRE)) ROYAL BLUE, RED AND YELLOW CHECKED BAND AND SLEEVES

37 Starts 4-5-7 \$286,440 (wc)

| | | | | | | | | | |
|------|-------|-------------|---------|------|-------------------|----------|------|--------------------------------------|--------|
| 5-7 | CANTm | Fri 25Nov22 | 1200 G4 | BM72 | K McEvoy (5) | 56.5 | \$61 | 1-Huon 55.5 3.0L 1:09.89 | Rtg 63 |
| 8-13 | RANDm | Sat 10Dec22 | 1400 G4 | BM78 | T Schiller(a) (4) | 54(52.5) | \$81 | 1-Democracy Manifest 60 3.1L 1:21.69 | Rtg 63 |
| 3-11 | RANDm | Sat 24Dec22 | 1400 G3 | BM78 | R King (6) | 52.5 | \$41 | 1-Kanazawa 55 0.4L 1:22.41 | Rtg 63 |

Barrier 7

53kg

ROSEHILL GARDENS - Race 9 - 4:20pm**CLEANAWAY HANDICAP 1800m**

Of \$150,000. For Three-Years-Old and Upwards. BenchMark 78 Handicap. Apprentices can claim.

1 LOGAN STREET LION (NZ)

Barrier 5

Chris Waller (Rosehill)

Tommy Berry 60.5kg

5yo b g Tavistock (NZ)-Napa Sky (NZ) (Stravinsky (USA)) NAVY BLUE, WHITE BAND AND GO RACING LOGO, ARMBANDS AND CAP

11 Starts 4-3-1 \$153,400 (w)

| | | | | | | | | | |
|------|-------|-------------|---------|------|------------------|------|---------|-------------------------------------|--------|
| 4-10 | SCSTm | Sat 19Nov22 | 1400 G3 | BM85 | J P L Byrne (5) | 55.5 | \$2.70f | 1-Ucalleddit (NZ) 58 2.8L 1:23.37 | Rtg 78 |
| 3-13 | E FmM | Sat 10Dec22 | 1600 G4 | BM80 | J M Orman (5) | 58 | \$3.70f | 1-Irish Playboy 58.5 0.6L 1:35.86 | Rtg 78 |
| 2-10 | RANDm | Sat 24Dec22 | 1800 G4 | BM78 | J B McDonald (1) | 59.5 | \$4.20f | 1-Mach Schnell (NZ) 59 0.8L 1:48.59 | Rtg 77 |

2 WORTHILY (USA)

Barrier 19

Ciaran Maher & David Eustace (Warwick Farm)

Regan Bayliss 60kg

6yo b g Point of Entry (USA)-Vignette (USA) (Diesis (GB)) ROYAL BLUE, WHITE HORSESHOE, BLACK AND WHITE CHECKED SLEEVES AND CAP

10 Starts 2-3-1 \$126,169 (d)

| | | | | | | | | | |
|------|-------|-------------|---------|----------|---------------|----|--------|-------------------------------------|--------|
| 3-15 | FLEMm | Sat 5Nov22 | 1600 G4 | 4UP BM90 | Z Spain (14) | 54 | \$21 | 1-French Emperor 54 0.5L 1:35.98 | Rtg 74 |
| 2-8 | RHILm | Sat 26Nov22 | 1800 G3 | BM78 | B Avdulla (5) | 59 | \$6 | 1-Mission Phoenix 56.5 0.4L 1:48.27 | Rtg 76 |
| 4-12 | RANDm | Sat 17Dec22 | 2000 G4 | BM88 | B Avdulla (3) | 55 | \$4.20 | 1-Global Ausbred 55 1.7L 2:01.70 | Rtg 78 |

3 IRISH LEGEND (IRE)

Barrier 14

Les Bridge (Randwick)

Brock Ryan 59.5kg

5yo b g Sea The Stars (IRE)-Stealth Missile (IRE) (Invincible Spirit (IRE)) WHITE, RED EPAULETTES AND ARMBANDS, STRIPED CAP

15 Starts 3-2-3 \$111,851 (w)

| | | | | | | | | | |
|------|-------|-------------|---------|------|-------------------|------------|------|-------------------------------------|--------|
| 5-11 | K GRm | Sat 19Nov22 | 1400 G3 | BM78 | K McEvoy (4) | 60 | \$7 | 1-Tamerlane 57 1.4L 1:22.49 | Rtg 78 |
| 6-12 | RANDm | Sat 10Dec22 | 1600 G4 | BM88 | K McEvoy (4) | 55 | \$10 | 1-Nugget (GB) 61 4.1L 1:33.94 | Rtg 78 |
| 3-10 | RANDm | Sat 24Dec22 | 1800 G4 | BM78 | D Gibbons(a) (10) | 59.5(57.5) | \$7 | 1-Mach Schnell (NZ) 59 1.1L 1:48.59 | Rtg 77 |

4 MAHAGONI (GB)

Barrier 16

David Payne (Rosehill)

Dylan Gibbons (a2/54kg) 59.5kg

4yo b g Muhaarar (GB)-Festoso (IRE) (Diesis (GB)) YELLOW, ROYAL BLUE CROSSED SASHES AND ARMBANDS

20 Starts 4-6-1 \$248,267 (w)

| | | | | | | | | | |
|------|-------|-------------|---------|--------------|------------------|--------|---------|------------------------------------|--------|
| 6-20 | RHILm | Sat 29Nov22 | 1500 G4 | FOUR PILLARS | H Bowman (8) | 64 | \$3.40f | 1-Oakfield Arrow 57 2.5L 1:29.71 | Rtg 76 |
| 5-12 | RANDm | Sat 10Dec22 | 1600 G4 | BM88 | T Sherry (11) | 54 | \$10 | 1-Nugget (GB) 61 3.7L 1:33.94 | Rtg 76 |
| 2-8 | RANDm | Sat 24Dec22 | 1600 G3 | BM88 | Z T Lloyd(a) (4) | 54(52) | \$5 | 1-Jojo Was A Man 58.5 1.2L 1:35.16 | Rtg 75 |

5 DEFICIT (Blks)

Gerald Ryan & Sterling Alexiou (Rosehill)

4yo b g Snitzel-Taqaseem (Medaglia D'oro (USA)) YELLOW, BLUE SPOTS

18 Starts 4-3-1 \$227,170 (dw)

| | | | | | | | | | |
|------|-------|-------------|---------|------|-------------------|----------|--------|---|--------|
| 4-12 | RHILm | Sat 3Dec22 | 1400 G3 | BM88 | T Schiller(a) (8) | 54(52.5) | \$14 | 1-Cavalier Charles 55 1.8L 1:22.11 | Rtg 76 |
| 7-13 | RANDm | Sat 17Dec22 | 1600 G4 | BM78 | T Schiller(a) (4) | 59(57.5) | \$5.50 | 1-Colour Sergeant (IRE) 57 1.7L 1:36.58 | Rtg 76 |
| 4-10 | RANDm | Sat 24Dec22 | 1800 G4 | BM78 | B J Melham (4) | 58.5 | \$5 | 1-Mach Schnell (NZ) 59 2.3L 1:48.59 | Rtg 75 |

Barrier 15

58.5kg

6 LOVELY ESTEEM (GB)

Barrier 11

Chris Waller (Rosehill)

Ben Coen 58kg

5yo b m Siyoum (FR)-Persona Grata (GB) (Sir Percy (GB)) BLACK, MAROON EPAULETTES AND ARMBANDS, STRIPED CAP

14 Starts 1-1-3 \$95,985

| | | | | | | | | | |
|------|-------|-------------|---------|---------------|------------------|----|---------|--|--------|
| 2-12 | RHILm | Sat 13Aug22 | 1800 S5 | BM78 | J B McDonald (4) | 58 | \$3.50f | 1-Racing Bull 61 0.1L 1:51.62 | Rtg 78 |
| 7-13 | RANDm | Sat 10Dec22 | 1400 G4 | BM78 | B Coen (3) | 59 | \$31 | 1-Democracy Manifest 60 3.1L 1:21.69 | Rtg 80 |
| 8-14 | GOSF | Wed 28Dec22 | 1600 G4 | BELLE TURF-G3 | K McEvoy (4) | 55 | \$10 | 1-Deny Knowledge (IRE) 54 4.7L 1:36.29 | Rtg 80 |

7 TAVION PRINCE (NZ)

(LATE: Yulong Tavion)

Barrier 18

Craig Martin (Tamworth)

Rachel King 58kg

7yo b g Tavistock (NZ)-On Arrival (NZ) (Zabeel (NZ)) RED, GREEN HOOPS, WHITE ARMBANDS AND CAP

38 Starts 7-3-6 \$292,210 (wc)

| | | | | | | | | | |
|-------|-------|-------------|---------|-----------------|------------------|------|------|--------------------------------|--------|
| 11-16 | IPSWM | Sat 18Jun22 | 2150 S5 | IPSWICH CUP-LR | S M Thornton (1) | 54 | \$21 | 1-Smart Meteor 54 7.4L 2:14.18 | Rtg 82 |
| 9-12 | MDGE | Fri 20Dec22 | 1600 G4 | MUDGEE CUP BM94 | C Gallagher (5) | 59 | \$31 | 1-Camaguey 56.5 5.9L 1:35.01 | Rtg 90 |
| 4-11 | CBBN | Fri 23Dec22 | 1600 S5 | C'BRAN CUPBM89 | B Stower (5) | 60.5 | \$21 | 1-Knife's Edge 54 2.8L 1:33.40 | Rtg 90 |

8 HEAD OF STATE (Blks)

Barrier 10

Chris Waller (Rosehill)

57.5kg

4yo b g American Pharoah (USA)-Derelique (Danehill Dancer (IRE)) WHITE, BLACK CHECKS, PURPLE SLEEVES

12 Starts 2-1-1 \$195,700 (c)

| | | | | | | | | | |
|-------|-------|-------------|---------|------|-----------------|------|------|--|--------|
| 6-10 | RHILm | Sat 27Aug22 | 2000 S6 | BM78 | C Schofield (4) | 59.5 | \$19 | 1-Born A King (GB) 59 8.5L 2:05.66 | Rtg 77 |
| 10-12 | CAULm | Sat 17Sep22 | 2000 S6 | BM78 | C Williams (7) | 58.5 | \$8 | 1-Unique Artist (IRE) 57 5 13.0L 2:05.71 | Rtg 75 |
| 3-8 | M VmN | Fri 30Sep22 | 2040 S5 | BM78 | B Prebble (4) | 57.5 | \$8 | 1-Keats (IRE) 58 5.3L 2:06.96 | Rtg 73 |

9 YUKON (Blks)

Barrier 7

Michael, Wayne & John Hawkes (Rosehill)

Koby Jennings 57.5kg

5yo b g Vancouver-Phantom Queen (Charge Forward) NAVY BLUE, GOLD LIGHTNING BOLT, GOLD AND WHITE ARMBANDS, GOLD CAP

21 Starts 4-4-3 \$233,215 (dw)

| | | | | | | | | | |
|------|-------|-------------|---------|-----------|---------------|------|--------|--------------------------------|--------|
| 7-11 | SAHm | Sun 25Sep22 | 1800 G4 | BM78 | J McNeil (2) | 59 | \$11 | 1-Aessop (IRE) 54 7.4L 1:49.84 | Rtg 76 |
| 7-7 | CANTm | Fri 16Dec22 | 1550 G4 | CG&E BM72 | B Avdulla (3) | 62.5 | \$6.50 | 1-Dimaggio 59 4.9L 1:33.81 | Rtg 75 |
| 7-11 | RANDm | Sat 31Dec22 | 1600 G4 | BM78 | B Looker (11) | 58 | \$61 | 1-Banju 55 4.9L 1:35.02 | Rtg 74 |

10 DR EVIL

Barrier 2

John Steinmetz (Warwick Farm)

Joshua Parr 52kg

6yo b g Casino Prince-Rasay Mist (Nediyim (IRE)) DARK BLUE, RED SLEEVES, WHITE CAP, DARK BLUE SPOTS

30 Starts 5-3-6 \$190,640 (w)

| | | | | | | | | | |
|------|-------|-------------|---------|-------------|------------------|----|------|------------------------------------|--------|
| 7-10 | RHILm | Sat 27Aug22 | 2000 S6 | BM78 | R Bayliss (2) | 58 | \$14 | 1-Born A King (GB) 59 8.7L 2:05.66 | Rtg 74 |
| 8-13 | RHILm | Sat 3Dec22 | 1300 G3 | MIDWAY BM72 | R Hutchings (11) | 60 | \$21 | 1-Byron 56 2.9L 1:16.23 | Rtg 72 |
| 4-11 | RANDm | Sat 24Dec22 | 1400 G3 | BM78 | J Parr (9) | 57 | \$31 | 1-Kanazawa 55 1.6L 1:22.41 | Rtg 72 |

11 FIRST LIGHT (GB)

Chris Waller (Rosehill)

5yo ch g Dubawi (IRE)-Anzhelika (IRE) (Galileo (IRE)) CORNFLOWER BLUE, WHITE SQUARE

13 Starts 2-2-3 \$100,296 (w)

| | | | | | | | | |
|------|-------|-------------|---------|------|--------------------|--------|--------------------------------------|--------|
| 2-10 | RHILm | Sat 27Aug22 | 2000 S6 | BM78 | N Rawiller (1) 57 | \$6.50 | 1-Born A King (GB) 59 4.5L 2:05.66 | Rtg 72 |
| 5-10 | RHILm | Sat 10Sep22 | 2400 S5 | BM78 | T Berry (3) 57 | \$8 | 1-Herman Hesse (GB) 61 5.4L 2:29.38 | Rtg 72 |
| 3-11 | RANDm | Mon 26Dec22 | 1500 G4 | BM72 | J M Orman (2) 60.5 | \$7.50 | 1-Above And Beyond 56.5 0.3L 1:30.38 | Rtg 71 |

Barrier 9

Nash Rawiller 57kg

12 YGGDRASIL (NZ)

Chris Waller (Warwick Farm)

5yo b m Sacred Falls (NZ)-Accidentallyinlove (NZ) (Cape Cross (IRE)) ROYAL BLUE, RED VEE

15 Starts 2-5-1 \$148,920 (wt)

| | | | | | | | | |
|-------|--------|-------------|---------|----------|-------------------------|--------|--|--------|
| 7-9 | RHILm | Sat 30Jul22 | 1800 S7 | F&M BM78 | W A Pike (3) 57.5 | \$9 | 1-Etusive Jewel 58.5 7.7L 1:52.51 | Rtg 73 |
| 10-10 | RANDm | Sat 6Aug22 | 2400 S6 | BM78 | W A Pike (6) 55 | \$7.50 | 1-Cadre Du Noir (USA) 60 20.4L 2:33.90 | Rtg 72 |
| 6-8 | CANTmN | Fri 16Dec22 | 1550 G4 | F&M BM72 | D Gibbons(a) (4) 61(59) | \$21 | 1-Sweet Mercy 54.5 9L 1:34.06 | Rtg 72 |

Barrier 6

Sam Clipperton 55kg

13 SHOWTIME LADY (NZ) (Blks)

Brad Widdup (Hawkesbury)

5yo b m Showcasing (GB)-Venus Bay (NZ) (O'Reilly (NZ)) DARK GREEN, OLD GOLD CHEVRONS AND CAP

20 Starts 5-3-2 \$153,245 (w)

| | | | | | | | | |
|-------|--------|-------------|---------|------------|-------------------|---------|----------------------------------|--------|
| 1-8 | WYNG | Sat 5Nov22 | 1350 G3 | SPS-HEAT 1 | A Adkins (7) 55.5 | \$2f | 2-Dream Eclipse 56 0.8L 1:18.61 | Rtg 69 |
| 6-9 | CANTmN | Fri 25Nov22 | 1550 G4 | BM72 | T Clark (6) 58 | \$4.80f | 1-Spangler (IRE) 59 1.2L 1:32.27 | Rtg 70 |
| 12-15 | HAWK | Thu 15Dec22 | 1600 G3 | SPS-FINAL | K McEvoy (10) 57 | \$11 | 1-Ella Te Ama 54 10.4L 1:35.08 | Rtg 70 |

Barrier 4

Robbie Dolan 54kg

14 TRAVELLING KATE (NZ) (Blks)

Brad Widdup (Hawkesbury)

5yo b m Savabeel-A Touch of Ruby (NZ) (Pins) EMERALD GREEN, RED AND WHITE CHECKED EPAULETTES, CHECKED STRIPES ON CAP

27 Starts 3-7-4 \$115,572 (dw)

| | | | | | | | | |
|------|--------|-------------|---------|------|------------------|--------|-------------------------------------|--------|
| 2-11 | RHILm | Wed 16Nov22 | 1800 G4 | BM72 | T Berry (7) 57.5 | \$4.40 | 1-Tony Be 60 1.9L 1:50.91 | Rtg 69 |
| 3-8 | KENSm | Fri 2Dec22 | 1800 G3 | BM72 | T Clark (7) 57.5 | \$6.50 | 1-Tyimpanist (NZ) 57.5 1.4L 1:49.40 | Rtg 69 |
| 3-10 | CANTmN | Fri 16Dec22 | 1900 G4 | BM72 | J Parr (3) 57.5 | \$8.50 | 1-Fuller 57 0.3L 1:56.23 | Rtg 69 |

Barrier 8

Kathy O'Hara 54kg

15 THREE WISE MEN 1EM

Edward Cummings (Hawkesbury)

4yo b g Divine Prophet-Moonlight Music (Redoute's Choice) RED, WHITE STAR, BLACK AND WHITE CHECKED SLEEVES, RED CAP WITH WHITE STAR AND BLACK POM POM

14 Starts 2-2-1 \$124,365 (d)

| | | | | | | | | |
|------|-------|-------------|---------|-----------|-------------------------|--------|---|--------|
| 2-12 | KENSm | Fri 2Dec22 | 1400 G3 | CG&E BM72 | K Latham (1) 59 | \$15 | 1-Hollywood North 56.5 0.7L 1:21.59 | Rtg 68 |
| 6-13 | RANDm | Sat 17Dec22 | 1600 G4 | BM78 | K McEvoy (11) 55.5 | \$26 | 1-Colour Sergeant (IRE) 57 1.2L 1:36.58 | Rtg 69 |
| 6-13 | RANDm | Sat 31Dec22 | 2000 G4 | BM78 | N Rawiller (6) 55.5(56) | \$8.50 | 1-Too Much Caviar (NZ) 57 2.7L 2:03.84 | Rtg 69 |

Barrier 3

Tyler Schiller (a0/51.5kg) 55kg

16 FULLER 2EM

Chris Waller (Rosehill)

4yo br g Pjero-Life On the Edge (Redoute's Choice) YELLOW AND RED STRIPES, NAVY BLUE SLEEVES, NAVY BLUE AND YELLOW SPOTS CAP

8 Starts 2-2-0 \$72,225 (w)

| | | | | | | | | |
|------|--------|-------------|---------|------|------------------------|---------|-------------------------------------|--------|
| 2-9 | GOSF | Sat 19Nov22 | 1600 G4 | CL1 | L Magorrian (6) 59.5 | \$6.50 | 1-Dubai Showgirl 55.5 0.2L 1:38.26 | Rtg 61 |
| 4-8 | KENSm | Fri 2Dec22 | 1800 G3 | BM72 | J B McDonald (6) 56 | \$3.10f | 1-Tyimpanist (NZ) 57.5 2.1L 1:49.40 | Rtg 62 |
| 1-10 | CANTmN | Fri 16Dec22 | 1900 G4 | BM72 | B Avdulla (2) 55.5(57) | \$6.50 | 2-Whangaehu (NZ) 57 0.6L 1:56.23 | Rtg 61 |

Barrier 13

54.5kg

17 NAVAL SEAL 3EM (Blks)

Chris Waller (Rosehill)

4yo b g Snitzel-First Seal (Fastnet Rock) LIGHT BLUE, BRIGHT PINK STARS, STARS SLEEVES, STAR CAP

11 Starts 2-2-2 \$173,350 (wc)

| | | | | | | | | |
|-------|-------|-------------|---------|------|--------------------|---------|---|--------|
| 10-11 | K GRm | Sat 19Nov22 | 2000 G3 | BM78 | T Berry (11) 55 | \$4.60f | 1-Shameonus 55.5 3.9L 2:02.83 | Rtg 68 |
| 5-13 | RANDm | Sat 17Dec22 | 1600 G4 | BM78 | T Clark (3) 54.5 | \$6.50 | 1-Colour Sergeant (IRE) 57 0.9L 1:36.58 | Rtg 67 |
| 8-11 | RANDm | Sat 31Dec22 | 1600 G4 | BM78 | K McEvoy (10) 54.5 | \$12 | 1-Banjo 55 5.7L 1:35.02 | Rtg 67 |

Barrier 1

Jay Ford 54kg

18 MEDIARO 4EM



Matthew Smith (Warwick Farm)

4yo br g Lohro-Mediation (GB) (Azamour (IRE)) CERISE, BLACK CHECKED SASH AND SLEEVES

10 Starts 2-2-0 \$80,180 (w)

| | | | | | | | | |
|------|-------|-------------|---------|-------------|---------------------------|--------|--|--------|
| 9-12 | NCLmE | Sat 12Nov22 | 1600 G4 | MIDWAY BM72 | J Ford (12) 56.5 | \$9.50 | 1-Floating 55 10.6L 1:37.57 | Rtg 65 |
| 5-10 | RANDm | Sat 10Dec22 | 1600 G4 | MIDWAY BM72 | D Gibbons(a) (8) 56(54) | \$8.50 | 1-King Ratal 58 2.6L 1:35.88 | Rtg 64 |
| 5-8 | RANDm | Sat 24Dec22 | 1600 G4 | 3&4Y BM72 | D Gibbons(a) (3) 55.5(54) | \$20 | 1-Estadio Mestalla (IRE) 58.5 3.9L 1:34.53 | Rtg 63 |

Barrier 17

54kg

19 MOMACK 5EM

Blake Ryan (Hawkesbury)

6yo b g Uncle Mo (USA)-Delovey (Canny Lad) WHITE, RED STRIPES, ROYAL BLUE AND WHITE STARS SLEEVES AND CAP

27 Starts 5-6-5 \$220,325 (wt)

| | | | | | | | | |
|------|------|-------------|---------|---------------|-----------------------|--------|--------------------------------------|--------|
| 2-8 | HAWK | Thu 3Nov22 | 1600 G3 | LADIES DAY-LR | B Ryan (2) 54 | \$51 | 1-Kirwan's Lane (NZ) 59 0.3L 1:35.07 | Rtg 69 |
| 3-7 | GOSF | Sat 19Nov22 | 1600 G4 | SPS-HEAT 3 | K Latham (3) 59 | \$2.90 | 1-Bethencourt 56 1.9L 1:37.64 | Rtg 76 |
| 2-15 | HAWK | Thu 15Dec22 | 1600 G3 | SPS-FINAL | T Schiller(a) (14) 59 | \$11 | 1-Ella Te Ama 54 3.6L 1:35.08 | Rtg 76 |

Barrier 12

59.5kg

ROSEHILL GARDENS - Race 10 - 4:55pm

FUJITSU GENERAL HANDICAP 1200m

Of \$150,000. For Three-Years-Old and Upwards. BenchMark 88 Handicap. Apprentices can claim.

1 TITANIUM POWER (Blks)

Joseph Pride (Warwick Farm)

5yo b g So You Think (NZ)-Dalketh (Encosta de Lago) PINK, BLACK CROSS, STRIPED SLEEVES, QUARTERED CAP

25 Starts 7-5-1 \$419,265 (dwt)

| | | | | | | | | |
|-------|-------|-------------|---------|------|-----------------------|--------|------------------------------------|--------|
| 1-10 | RANDm | Sat 22Oct22 | 1200 S6 | BM88 | R Hutchings (8) 58.5 | \$9.50 | 2-Samoot (IRE) 55.5 0.1L 1:12.38 | Rtg 85 |
| 12-14 | NCLmE | Sat 12Nov22 | 1300 G4 | BM88 | R Hutchings (10) 61 | \$14 | 1-Coal Crusher 61 7.8L 1:18.51 | Rtg 90 |
| 9-12 | RHILm | Sat 3Dec22 | 1400 G3 | BM88 | R Hutchings (10) 60.5 | \$7.50 | 1-Cavalier Charles 55 6.2L 1:22.11 | Rtg 89 |

Barrier 3

Glyn Schofield 60.5kg

2 CONSTANT FLIGHT (Blks)

Cameron Crockett (Scone)

8yo ch g Written Tycoon-Littlemiss Sandown (Encosta de Lago) WHITE, DARBY RACING LOGO, NAVY BLUE ARMBANDS WITH DARBY RACING LOGO, NAVY BLUE CAP, WHITE POM POM

32 Starts 10-3-4 \$371,975 (dw)

| | | | | | | | | |
|-------|-------|-------------|---------|----------------|----------------------------|------|--------------------------------|--------|
| 10-10 | RANDm | Tue 1Nov22 | 1100 G3 | CHOISIR BM100 | R Jones(a) (5) 54(62.5) | \$51 | 1-Clemenceau 50 5.3L 1:02.27 | Rtg 86 |
| 1-10 | MDGE | Fri 2Dec22 | 1200 G4 | MUDGE SPRINT90 | Z Wadick(a) (6) 63(61) | \$9 | 2-Morgenstem 55.5 0.3L 1:10.70 | Rtg 94 |
| 8-11 | RANDm | Sat 17Dec22 | 1400 G4 | DEC HCP | T Schiller(a) (4) 56(54.5) | \$21 | 1-Superium 56 4.7L 1:20.91 | Rtg 87 |

Barrier 6

Regan Bayliss 59kg

3 SNIPPY FOX

Joseph Pride (Warwick Farm)

6yo b m Foxwedge-Snippet Street (Street Cry (IRE)) BLACK, LIME GREEN DISC AND ARMBANDS, QUARTERED CAP

23 Starts 6-4-4 \$294,890 (dwt)

| | | | | | | | | | |
|------|-------|-------------|---------|-------------------|----------------------|------|------------------------|------------|--------|
| 6-10 | RHILm | Sat 30Jul22 | 1500 S7 | WINTERCHAL-LR | T Schiller(a) (4) 53 | \$16 | 1-Cross Talk (NZ) 53.4 | 9L 1:30.80 | Rtg 82 |
| 2-9 | DOOMm | Sat 3Sep22 | 1350 H8 | TATTS MEMB CUP-LR | B E Thompson (7) 54 | \$31 | 1-Bonaparte 54 0.4L | 1:21.63 | Rtg 85 |
| 9-9 | CANTm | Sun 1Jan23 | 1200 G3 | CBY SPRINT-LR | J Ford (8) 53.5 | \$19 | 1-Am Me 54 6.9L | 1:08.45 | Rtg 88 |

Barrier 11

Sam Clipperton 58kg

4 MUCH MUCH BETTER

Sara Ryan (Wyong)

Jenny Duggan (a2/52kg) 58kg

5yo gr g Stratum-Dayeala (NZ) (Starcraft (NZ)) RED, YELLOW HOOPS, STARS ON SLEEVES, STAR ON CAP

22 Starts 6-4-1 \$309,800 (dwt)

| | | | | | | | | | |
|-------|-------|-------------|---------|---------------|-------------------|---------|------------------------|---------|--------|
| 2-11 | RANDm | Sat 28May22 | 1100 H9 | AT SEA | B Ryan (1) 53 | \$7 | 1-Surreal Step 54 0.1L | 1:06.95 | Rtg 84 |
| 6-12 | RANDm | Sat 11Jun22 | 1300 G4 | BM94 | T Sherry (7) 55.5 | \$4.40f | 1-Coal Crusher 54 4.2L | 1:18.34 | Rtg 85 |
| 11-13 | RANDm | Sat 10Dec22 | 1200 G4 | RAZORSHARP-LR | B Ryan (4) 54 | \$17 | 1-Sky Command 54 5.3L | 1:08.66 | Rtg 84 |

Barrier 13

5 NIFFLER (NZ)

Chris Waller (Rosehill)

Ben Coen 57kg

5yo b m Tavistock (NZ)-Glamorous Girl (NZ) (Thorn Park) PURPLE, WHITE HOOPS, BLACK SEAMS, PURPLE AND WHITE QUARTERED CAP

13 Starts 5-4-1 \$298,480 (wt)

| | | | | | | | | | |
|------|-------|-------------|----------|------|-----------------------|--------|-------------------------------|---------|--------|
| 7-10 | RANDm | Sat 6Aug22 | 1300 S6 | BM78 | J B McDonald (8) 59.5 | \$4.80 | 1-Yukon 56.5 2.8L | 1:19.28 | Rtg 81 |
| 1-10 | RANDm | Sat 20Aug22 | 1600 S5 | BM78 | J B McDonald (2) 59.5 | \$5 | 2-Casino Kid 58.5 1.7L | 1:38.21 | Rtg 81 |
| 7-11 | RANDm | Sat 3Sep22 | 1600 H10 | BM94 | C Schofield (7) 54 | \$7 | 1-Kiss the Bride (NZ) 54 3.6L | 1:43.47 | Rtg 86 |

Barrier 2

6 SUPER PURSUIT (NZ)

Richard Collett (Warwick Farm)

Joshua Parr 57kg

6yo br g Proisir-Pristino (More Than Ready (USA)) EMERALD GREEN, GOLD MALTESE CROSS, RED ARMBANDS AND CAP

14 Starts 5-2-1 \$92,956 (dwt)

| | | | | | | | | | |
|------|-------|-------------|---------|------|---------------------|--------|--------------------------|---------|--------|
| 3-8 | MATA | Sat 4Dec21 | 1200 S | HCP | K Asano(a) (4) 58.5 | \$4.30 | 1-Top Brass (NZ) 54 4.3L | 1:12.46 | |
| 7-10 | RHILm | Sat 3Dec22 | 1100 G3 | BM88 | J Collett (2) 57 | \$20 | 1-Am Me 54 3.8L | 1:03.48 | Rtg 82 |
| 4-12 | RANDm | Sat 17Dec22 | 1200 G4 | BM88 | J Collett (11) 57 | \$31 | 1-Am Me 58 3.7L | 1:07.77 | Rtg 82 |

Barrier 8

7 KALINO

Chris Waller (Rosehill)

Nash Rawiller 56.5kg

4yo br g Pierro-Lanikai (I Am Invincible) PURPLE, WHITE STARS AND CAP

14 Starts 4-1-1 \$347,500 (dwt)

| | | | | | | | | | |
|------|-------|-------------|---------|-----------|-----------------------|-----|-------------------------------|---------|--------|
| 2-11 | RHILm | Sat 10Sep22 | 1800 G4 | BM78 | J B McDonald (7) 58 | \$6 | 1-Pink Ivory (NZ) 54 0.2L | 1:50.22 | Rtg 74 |
| 7-10 | RANDm | Sat 10Oct22 | 1600 H8 | BM88 | T Berry (3) 54 | \$6 | 1-Hosier (IRE) 59 4.7L | 1:40.23 | Rtg 76 |
| 1-10 | RANDm | Sat 24Dec22 | 1200 G3 | CG&E BM78 | J B McDonald (4) 58.5 | \$6 | 2-Show Some Decorum 56.5 2.2L | 1:09.40 | Rtg 75 |

Barrier 9

8 MUNITIONS (USA)

(Blks)

Richard Litt (Warwick Farm)

Jay Ford 56kg

7yo b g War Front (USA)-War Echo (USA) (Tapit (USA)) MAUVE, GOLD MALTESE CROSS AND SLEEVES, MAUVE CAP, GOLD MALTESE CROSS

24 Starts 3-4-0 \$304,007 (dwt)

| | | | | | | | | | |
|------|-------|-------------|---------|----------|-----------------|------|----------------------------------|---------|--------|
| 6-14 | RHILm | Sat 24Sep22 | 1400 G4 | BM88 | J Ford (8) 57.5 | \$61 | 1-Finepoint 53 2.2L | 1:23.06 | Rtg 83 |
| 2-10 | RANDm | Tue 11Nov22 | 1200 G3 | 5Y+ BM84 | J Ford (2) 60 | \$21 | 1-Norwegian Bliss (NZ) 59.5 0.4L | 1:09.53 | Rtg 82 |
| 7-12 | RANDm | Sat 17Dec22 | 1200 G4 | BM88 | J Ford (9) 57.5 | \$51 | 1-Am Me 58 4.5L | 1:07.77 | Rtg 83 |

Barrier 1

9 PIZARRO

John O'Shea (Randwick)

Barrier 4

Tommy Berry 56kg

4yo ch g All Too Hard-Orioveto (Testa Rossa) RED, WHITE CHAMPION THOROUGHBREDS QUARTERED AND SLEEVES, QUARTERED CAP

8 Starts 3-4-1 \$292,225 (dwt)

| | | | | | | | | | |
|------|-------|-------------|---------|---------|------------------|----------|---------------------------|---------|--------|
| 1-9 | RHILm | Sat 30Jul22 | 1300 S7 | 3Y BM72 | H Bowman (9) 58 | \$4.40 | 2-Danish Prince 56.5 0.7L | 1:19.45 | Rtg 68 |
| 3-10 | RANDm | Sat 6Aug22 | 1300 S6 | BM78 | T Berry (2) 57.5 | \$2.90f | 1-Yukon 56.5 0.9L | 1:19.28 | Rtg 73 |
| 1-11 | RANDm | Sat 20Aug22 | 1200 S5 | BM78 | H Bowman (7) 58 | \$4.40ef | 2-Arbitration 53.5 1.4L | 1:11.08 | Rtg 74 |

10 NOBLE SOLDIER

Robert & Luke Price (Kembla Grange)

Dylan Gibbons (a2/54kg) 55kg

5yo b g Time for War-Princess Fiorella (NZ) (Chief Bearhart (CAN)) MAROON, PINK STAR AND SLEEVES, QUARTERED CAP

28 Starts 7-5-1 \$262,740 (dwtc)

| | | | | | | | | | |
|-------|-------|-------------|---------|-------------|-------------------------|--------|--------------------------|---------|--------|
| 2-12 | RHILm | Sat 13Aug22 | 1400 S6 | MIDWAY BM72 | R Jones(a) (8) 60.5(59) | \$16 | 1-Oakfield Arrow 56 0.8L | 1:25.12 | Rtg 73 |
| 1-13 | RHILm | Sat 27Aug22 | 1300 S6 | MIDWAY BM72 | H Bowman (8) 61 | \$8.50 | 2-Nickock 56.5 0.6L | 1:18.63 | Rtg 74 |
| 11-12 | RANDm | Sat 17Dec22 | 1200 G4 | BM88 | K O'Hara (12) 55 | \$31 | 1-Am Me 58 6.4L | 1:07.77 | Rtg 78 |

Barrier 5

11 DYNAMIC IMPACT

Bjorn Baker (Warwick Farm)

Tyler Schiller (a0/51.5kg) 52.5kg

5yo ch g Real Impact (JPN)-Soleil Royale (French Deputy (USA)) FLUORESCENT YELLOW, RED DIAMONDS AND SLEEVES, DIAMOND CAP

23 Starts 6-0-0 \$271,070 (dwt)

| | | | | | | | | | |
|-------|-------|-------------|----------|-----------------|----------------------------|--------|----------------------------|---------|--------|
| 9-9 | W FMm | Wed 13Jul22 | 1600 H10 | BM72 | H Bowman (6) 61 | \$7.50 | 1-Highly Desired 58 17.0L | 1:44.66 | Rtg 72 |
| 13-14 | FORB | Sun 31Jul22 | 1600 S5 | FORBES CUP BM90 | R King (11) 62 | \$11 | 1-One Aye 55 6.3L | 1:35.42 | Rtg 92 |
| 1-6 | CANTm | Fri 16Dec22 | 1200 G4 | 5Y+ BM72 | T Schiller(a) (2) 59.5(58) | \$7.50 | 2-He's a Hotshot 60.5 0.4L | 1:09.73 | Rtg 69 |

Barrier 7

12 VAN GIZ

Bjorn Baker (Warwick Farm)

Rachel King 52kg

6yo br m Written Tycoon-Witwatersrand (IRE) (Urfuwan (USA)) WHITE, MAROON DIAMOND SASH AND POM POM

31 Starts 4-8-4 \$286,300 (w)

| | | | | | | | | | |
|------|-------|-------------|---------|----------|-----------------------------|------|-------------------------------|---------|--------|
| 8-10 | RHILm | Sat 10Sep22 | 1100 G4 | BM88 | R King (5) 52 | \$31 | 1-Remarque 59.5 2.8L | 1:03.95 | Rtg 76 |
| 8-12 | RANDm | Sat 17Dec22 | 1000 G4 | BM78 | D Gibbons(a) (7) 56.5(54.5) | \$26 | 1-Our Bellagio Miss 55.5 1.4L | 56.06 | Rtg 75 |
| 2-10 | RANDm | Mon 26Dec22 | 1000 G4 | 5Y+ BM72 | D Gibbons(a) (8) 60.5(58.5) | \$4f | 1-Zain's Girl 54.5 0.3L | 57.27 | Rtg 75 |

Barrier 12

13 HE'S A HOTSHOT

(Blks)

Bjorn Baker (Warwick Farm)

Brock Ryan 52kg

7yo b g Star Witness-Ain't Half Hot (Commandms) WHITE, TARTAN QUARTERED SASHES AND CAP

42 Starts 5-11-7 \$400,105 (dt)

| | | | | | | | | | |
|-----|-------|-------------|---------|----------|-------------------------|---------|--------------------------|---------|--------|
| 3-6 | CANTm | Fri 25Nov22 | 1200 G4 | BM72 | J B McDonald (4) 60 | \$4.20 | 1-Hoon 55.5 0.3L | 1:09.89 | Rtg 70 |
| 2-7 | CANTm | Fri 16Dec22 | 1200 G4 | 5Y+ BM72 | T Clark (6) 60.5 | \$5 | 1-Dynamic Impact 58 0.4L | 1:09.73 | Rtg 71 |
| 4-9 | CANTm | Sun 1Jan23 | 1200 G3 | BM72 | D Gibbons(a) (2) 61(59) | \$3.80f | 1-Ringmaster 57 1.5L | 1:09.59 | Rtg 72 |

Barrier 10

IPSWICH

Rail: True Entire Course

IPSWICH - Race 1 - 12:53pm

FOLLOW @IPSWICHTURFCLUB BENCHMARK 70 Handicap 800m
Of \$24,000. BenchMark 70 Handicap. Apprentices can claim.

1 HARD STRIDE (Blks)

Barrier 7
61kg

Jason Judge (Toowoomba)

12yo br g Street Sense (USA)-Hard Rider (NZ) (Maroof (USA)) **WHITE, GREEN DIAMOND, RED HOOPED SLEEVES AND CAP**

114 Starts 17-18-15 \$798,590 (w)

| | | | | | | | | | | | |
|-------|-------|-------------|---------|------|------------------|------|-------|--------------------|-------|---------|--------|
| 10-12 | ROMA | Sat 19Nov22 | 1000 G | QLTY | S M McGovern (8) | 56.5 | \$41 | 1-Coat Of Arms 54 | 10.9L | 56.42 | Rtg 82 |
| 15-16 | DOOMm | Sat 3Dec22 | 1110 S6 | NMW | L J Tilley (6) | 58 | \$101 | 1-Dynamic Verse 55 | 7.7L | 1.05.35 | Rtg 81 |
| 12-12 | CHIN | Sat 17Dec22 | 1400 G3 | HCP | P M Randall (2) | 61.5 | \$15 | 1-Menidee 52 | 17.8L | 1:19.67 | Rtg 80 |

2 MOUNT HOREB

Barrier 1

Kym Afford (Wondai)

Matthew Powell 60.5kg

8yo ch g Moshe-Justine's Pride (NZ) (Keeper) **SILVER, TWO BLACK CONJOINED HORSESHOES AND SLEEVES, SEAMS CAP**

31 Starts 8-1-1 \$184,425 (w)

| | | | | | | | | | | | |
|------|-------|-------------|---------|------|--------------|------|-------|----------------|------|---------|--------|
| 8-10 | SCST | Sun 30Oct21 | 1200 G4 | BM78 | N A Day (5) | 58.5 | \$101 | 1-Modelka 57 | 5.3L | 1:12.03 | Rtg 77 |
| 4-4 | ROCK | Sat 16Oct21 | 1050 G4 | HCP | C Mclver (2) | 54.5 | \$8 | 1-Chezblack 54 | 3.8L | 1:01.34 | Rtg 77 |
| 6-6 | E FMm | Sat 6Nov21 | 1000 G4 | BM75 | J Morris (4) | 59 | \$91 | 1-Shamaton 57 | 5.9L | 58.89 | Rtg 75 |

3 THE BILLIONAIRE (Blks)

Barrier 4
59kg

Lee Freedman (Gold Coast)

5yo ch g Written Tycoon-Queenie (NZ) (Black Minaloushe (USA)) **BLACK, HOT PINK AND WHITE RIBBONS, WHITE STARS SLEEVES, HOT PINK CAP**

20 Starts 4-6-0 \$124,845 (c)

| | | | | | | | | | | | |
|-----|-------|-------------|---------|--------|-----------------|------|------|------------------------|------|---------|--------|
| 9-9 | E FMm | Sat 27Aug22 | 1000 G4 | BM70 | S T Collett (6) | 59 | \$26 | 1-Sweet Margot May 58 | 7.4L | 58.31 | Rtg 70 |
| 2-6 | GCST | Tue 1Nov22 | 1100 S5 | CLS-SW | R Fradd (1) | 57.5 | \$5 | 1-Explosive Quality 57 | 1.3L | 1:04.19 | Rtg 69 |
| 2-7 | GATT | Mon 5Dec22 | 860 G3 | BM70 | S T Collett (6) | 59 | \$5 | 1-Dream Weaving 54.5 | 0.2L | 48.65 | Rtg 70 |

4 ORSETTO (Blks)

Barrier 3

Brian Costello (Ipswich)

Yvette Lewis (a3/55kg) 58.5kg

6yo b g Pellizzotti-Three Bears (Magnus) **RED, BLACK CROSS AND CAP**

33 Starts 7-2-1 \$121,500 (wc)

| | | | | | | | | | | | |
|-----|-------|-------------|---------|------|----------------|------------|---------|---------------------|------|---------|--------|
| 1-7 | IPSW | Fri 28Oct22 | 800 S5 | BM68 | M J Cahill (5) | 55.5 | \$7.50 | 2-Devil's Rile 56.5 | 0.1L | 45.98 | Rtg 61 |
| 1-9 | IPSW | Sat 26Nov22 | 800 G4 | BM62 | Y Lewis(a) (4) | 60.5(57.5) | \$3.10f | 2-Dream Weaving 58 | 0.2L | 45.20 | Rtg 65 |
| 6-9 | DOOMm | Wed 14Dec22 | 1050 G4 | BM70 | Y Lewis(a) (2) | 58.5(55.5) | \$15 | 1-Hold On Honey 59 | 4.5L | 1:00.81 | Rtg 69 |

5 BOOGIELU

Barrier 2

Tracey Wolfram (Gold Coast)

Rikki Jamieson 58kg

4yo ch g Soobooog-Rosieli (Testa Rossa) **MAROON, GOLD QUARTERS, DIAMOND CHECKED SLEEVES, STARS ON CAP**

10 Starts 4-1-0 \$60,545 (dw)

| | | | | | | | | | | | |
|-------|-------|-------------|--------|------|------------------|------------|------|----------------------|-------|-------|--------|
| 11-11 | GCSTm | Sat 26Nov22 | 900 G4 | BM75 | S T Collett (2) | 54 | \$11 | 1-Steady Ready 53 | 11.3L | 49.76 | Rtg 65 |
| 1-12 | KCOY | Tue 13Dec22 | 800 S5 | BM58 | L G Barr(a) (10) | 62.5(59.5) | \$5 | 2-Cosmic Serenade 62 | 0.5L | 44.32 | Rtg 65 |
| 4-9 | IPSW | Fri 30Dec22 | 800 G4 | BM70 | M J Cahill (7) | 58 | \$5 | 1-Dream Weaving 56 | 0.9L | 45.20 | Rtg 68 |

6 EVER BELLA

Barrier 5
54kg

Matthew Dunn (Murwillumbah)

4yo ch m Headwater-Bella Demure (Beautiful Crown (USA)) **YELLOW AND BLACK VERTICAL STRIPES, LIME GREEN SLEEVES, YELLOW CAP**

6 Starts 1-0-2 \$48,125 (w)

| | | | | | | | | | | | |
|-----|-------|-------------|----------|----------|----------------|----|--------|------------------|-------|---------|--------|
| 5-7 | KENSm | Wed 29Jun22 | 1250 S6 | 3YF BM64 | N Rawiller (7) | 61 | \$8.50 | 1-Amathuba 58.5 | 4.3L | 1:15.93 | Rtg 64 |
| 9-9 | W FMm | Wed 27Jul22 | 1200 H10 | 3Y BM64 | R Bayliss (1) | 59 | \$18 | 1-Arbitration 59 | 13.3L | 1:14.80 | Rtg 64 |
| 6-7 | GOSF | Wed 30Nov22 | 1100 G4 | F&M BM64 | T Clark (6) | 60 | \$12 | 1-Am Brazen 56.5 | 4.3L | 1:03.70 | Rtg 62 |

7 DEECE SCENT KISS

Barrier 6

Glenn Richardson (Gympie)

Hannah Richardson 54kg

4yo br m Kiss And Make Up-Special Deece (Encosta de Lago) **BLACK, TEAL VEE, ARMBANDS AND QUARTERED CAP**

9 Starts 2-1-3 \$37,475 (dw)

| | | | | | | | | | | | |
|------|-------|-------------|---------|------|-------------------|----------|---------|----------------|------|-------|--------|
| 1-9 | KCOY | Fri 14Oct22 | 800 S5 | CL1 | J D Molloy(a) (9) | 58.5(57) | \$2.60f | 2-Sassenay 55 | 0.1L | 45.08 | Rtg 59 |
| 3-5 | TWBAN | Sat 5Nov22 | 1000 G3 | CL3 | M Murphy (3) | 55.5 | \$5.50 | 1-Beach Lap 54 | 2.5L | 59.70 | Rtg 62 |
| 5-10 | WARW | Fri 11Nov22 | 800 G3 | BM55 | J D Molloy(a) (5) | 60.5(59) | \$3.50 | 1-Boogielu 59 | 7.6L | 44.25 | Rtg 62 |

IPSWICH - Race 2 - 1:28pm

TAB Class 6 Plate 1100m

Of \$24,000. Class 6 Set Weights. Apprentices can claim.

1 NERETVA

Barrier 3

Grant Allard (Gosford)

John Kissick 59kg

10yo br g Ready's Image (USA)-Sasheen (Hennessy (USA)) **YELLOW, RED STAR, DARK BLUE AND YELLOW HOOPED SLEEVES, RED CAP**

58 Starts 6-15-4 \$199,400 (dw)

| | | | | | | | | | | | |
|-----|-------|-------------|---------|------------|---------------|------|------|--------------------|------|---------|--------|
| 2-9 | WYNG | Fri 3Sep21 | 1100 G4 | SPRINGTIME | A Adkins (2) | 56.5 | \$15 | 1-Eyewitness 55 | 0.8L | 1:03.08 | Rtg 59 |
| 7-9 | DOOMm | Wed 14Dec22 | 1050 G4 | BM70 | J Kissick (1) | 57.5 | \$41 | 1-Hold On Honey 59 | 5.5L | 1:00.81 | Rtg 67 |
| 5-8 | SCSTN | Fri 23Dec22 | 1200 G4 | BM68 | J Kissick (4) | 58.5 | \$31 | 1-Abdicating 60 | 3.8L | 1:11.70 | Rtg 67 |

2 WOLFF BOSS

Barrier 8

Lindsay Hatch (Toowoomba)

Jake Molloy (a1.5/55kg) 59kg

6yo gr g Street Boss (USA)-Hippy Deluxe (Danehill (USA)) **RED AND YELLOW STARS, YELLOW AND RED STARS SLEEVES**

26 Starts 6-5-2 \$99,245 (dw)

| | | | | | | | | | | | |
|-----|-------|-------------|---------|------|-------------------|--------|---------|--------------------|------|---------|--------|
| 1-8 | TWBAN | Sat 29Oct22 | 1200 G3 | BM65 | R L Payne (6) | 60 | \$20 | 2-Kobestar 57.5 | 0.8L | 1:12.55 | Rtg 67 |
| 2-7 | TWBAN | Sat 19Nov22 | 1300 G3 | BM70 | J D Molloy(a) (4) | 59(57) | \$2.70f | 1-Ealloh 55.5 | 0.8L | 1:18.14 | Rtg 70 |
| 2-8 | TWBAN | Sat 10Dec22 | 1300 G3 | BM70 | J D Molloy(a) (2) | 59(57) | \$3.60 | 1-Maevila Ruler 56 | 0.1L | 1:18.75 | Rtg 70 |

3 ZUMIKON

Barrier 7

Lindsay Gough (Eagle Farm)

59kg

9yo b g Nicconi-Chenar (Just Awesome) **BLACK, RED STRIPE, ARMBANDS AND CAP**

36 Starts 6-4-7 \$173,595 (dw)

| | | | | | | | | | | | |
|-----|-------|-------------|---------|------|---------------|------------|--------|----------------|------|---------|--------|
| 8-9 | E FMm | Sat 16Jul22 | 1000 G4 | BM75 | W A Peel (5) | 55.5(62.5) | \$7 | 1-Osamu 60.5 | 5.3L | 57.44 | Rtg 68 |
| 3-9 | DOOMm | Wed 10Aug22 | 1200 G4 | BM65 | J M Orman (8) | 60.5 | \$18 | 1-Hatchet 58.5 | 4.8L | 1:10.21 | Rtg 68 |
| 5-8 | SCST | Sun 11Sep22 | 1000 S5 | BM70 | J M Orman (7) | 58 | \$7.50 | 1-La Amigo 60 | 4.2L | 57.96 | Rtg 68 |

4 FRISCO'S IMAGE

Andrew Mead (Gympie)

5yo ch g Frisco View (USA)-Turvanna (Omra Della Sera) PINK, ROYAL BLUE BRACES AND SLEEVES, QUARTERED CAP
29 Starts 6-2-3 \$75,840 (w)

| | | | | | | | | |
|-----|-------|-------------|---------|------|---------------------|------|-------------------------------------|--------|
| 1-6 | MT P | Sat 12Nov22 | 1000 G3 | BM65 | M A Butler (3) 59 | \$4 | 2-No Better Affaire 59.5 0.3L 56.71 | Rtg 63 |
| 8-8 | TWBAN | Sat 26Nov22 | 1100 G3 | BM70 | M A Butler (4) 57 | \$21 | 1-Arlyte Lane 57.5 26.9L 1:04.82 | Rtg 66 |
| 8-8 | SCSTN | Fri 23Dec22 | 1200 G4 | BM68 | M A Butler (8) 57.5 | \$91 | 1-Abdicating 60 9.9L 1:11.70 | Rtg 65 |

Barrier 4

Morgan Butler 57.5kg

5 SPENDING MY TIME

Paul Nolan (Jnr) (Toowoomba)

7yo ch g Jet Spur-Kiss And Covert (St. Covet) GREEN, GOLD OMEGA AND SLEEVES

35 Starts 5-5-3 \$238,850

| | | | | | | | | |
|-------|-------|-------------|---------|-----------|---------------------------|------|----------------------------------|--------|
| 12-12 | GCSTm | Sat 19Mar22 | 1200 S5 | CG&E BM72 | N T Callow (8) 58 | \$10 | 1-High Cost 60.5 9.5L 1:09.77 | Rtg 70 |
| 7-8 | DOOMm | Sat 5Nov22 | 1200 G4 | CG&E BM70 | J J Lloyd(a) (7) 58.5(57) | \$26 | 1-Enabler 56.5 5.4L 1:09.44 | Rtg 70 |
| 5-8 | TWBAN | Sat 10Dec22 | 1300 G3 | BM70 | L J Tillye (3) 58.5 | \$7 | 1-Maevlia Ruler 56.5 4.L 1:18.75 | Rtg 70 |

Barrier 2

Josh Adams 57.5kg

6 BRAVE ENOUGH

(Blks)

Glenn Richardson (Gympie)

6yo ch g Street Boss (USA)-Saratoga (Show a Heart) BLACK, TEAL VEE, ARMBANDS AND QUARTERED CAP

18 Starts 4-1-2 \$117,290 (dw)

| | | | | | | | | |
|------|-------|-------------|---------|------------|------------------------|--------|-----------------------------------|--------|
| 1-11 | SCNE | Fri 22Oct21 | 1100 G4 | CL2 | A Bullock (2) 59 | \$4.80 | 2-Foxstrom 57 1.2L 1:03.12 | Rtg 60 |
| 1-13 | RHILm | Sat 30Oct21 | 1200 G4 | HIGHWAY-C3 | J Duggan(a) (7) 56(54) | \$10 | 2-Ceasfire 58 0.7L 1:09.61 | Rtg 64 |
| 7-7 | GCST | Tue 1Nov22 | 900 S5 | BM65 | H N Richardson (7) 62 | \$16 | 1-Cosmic Serenade 56.5 4.7L 51.02 | Rtg 71 |

Barrier 5

Hannah Richardson 56kg

7 HAMILTON HILL

(Blks)

Paul Butterworth (Eagle Farm)

5yo b or br m Rich Enuff-Divine City (Feroicity) ORANGE, WHITE QUARTERS AND SLEEVES, QUARTERED CAP, WHITE POM POM

28 Starts 5-5-3 \$157,970 (dwt)

| | | | | | | | | |
|------|-------|-------------|---------|------|---------------------------------|------|----------------------------------|--------|
| 5-9 | E FMm | Sat 27Aug22 | 1000 G4 | BM70 | M Wishart (8) 58.5(56.5) | \$20 | 1-Sweet Margot May 58 4.6L 58.31 | Rtg 73 |
| 7-11 | GCSTm | Sat 26Nov22 | 900 G4 | BM75 | K Wilson-Taylor(a) (7) 55.5(54) | \$61 | 1-Steady Ready 53 8.0L 49.76 | Rtg 73 |
| 9-10 | SCST | Mon 26Dec22 | 1000 G4 | HCP | A Allen (7) 54 | \$41 | 1-The Bopper 58 7.2L 57.40 | Rtg 71 |

Barrier 6

Sean Cormack 55.5kg

8 PRINCESS BOJACK

(Blks)

Michael Nolan (Toowoomba)

4yo b m Flying Artie-Catseye Surprise (Testa Rossa) DARK BLUE, WHITE MALTESE CROSS, SLEEVES AND CAP

22 Starts 4-3-5 \$207,376 (wtc)

| | | | | | | | | |
|------|-------|-------------|---------|--------|----------------------------|---------|---------------------------------|--------|
| 2-10 | SCSTm | Sat 2Jul22 | 1000 H9 | 3Y HCP | L R Kilner(a) (5) 58(56) | \$11 | 1-Lime Soda 53 1.0L 1:00.52 | Rtg 75 |
| 5-7 | GATT | Mon 5Dec22 | 860 G3 | BM70 | J D Molloy(a) (3) 60(58.5) | \$3.90f | 1-Dream Weaving 54.5 2.4L 48.65 | Rtg 76 |
| 5-10 | IPSW | Fri 30Dec22 | 1100 G4 | CL4 | J D Molloy(a) (3) 59(57.5) | \$9.50 | 1-Ovidius 58 2.7L 1:04.05 | Rtg 75 |

IPSWICH - Race 3 - 2:08pm

SIRROMET Maiden Plate 2150m

Of \$26,000. Maiden Set Weights. Apprentices can claim.

1 BURN THE BOATS

(Blks)

Laurie Richardson (Beaudesert)

6yo b g Olympic Glory (IRE)-Sporty Spur (Flying Spur) ROYAL BLUE, GOLD STARS, ROYAL BLUE CAP

39 Starts 0-4-4 \$42,515

| | | | | | | | |
|------|------|-------------|---------|--------|-----------------------|--------|--|
| 6-10 | IPSW | Wed 7Dec22 | 2170 G3 | MDN-SW | B Ainsworth (10) 57.5 | \$81 | 1-Eureka's Victory 57.5 13.0L 2:15.91 |
| 2-7 | KCOY | Tue 13Dec22 | 2076 S5 | MDN-SW | B Ainsworth (6) 57.5 | \$11 | 1-Chayse 'N' Noah (NZ) 55.5 1.5L 2:08.95 |
| 3-9 | IPSW | Tue 22Dec22 | 2200 S5 | MDN-SW | B Ainsworth (3) 57.5 | \$9.50 | 1-Embossing 57.5 1.3L 2:18.94 |

Barrier 10

57.5kg

2 FORTIVACI (NZ)

Ethan Ensbj (Ballina)

4yo b g Tivaci-Forfrocksakes (NZ) (Ocean Park (NZ)) YELLOW, RED LIGHTNING BOLT, RED AND WHITE CHECKED SLEEVES, YELLOW CAP WITH RED LIGHTNING BOLTS

9 Starts 0-0-0 \$6,555

| | | | | | | | |
|-------|------|-------------|---------|--------|-------------------------|------|---------------------------------|
| 5-10 | CSNO | Sat 10Oct22 | 1400 H8 | MDN-SW | P Graham (8) 59 | \$6 | 1-Lucky Rascal 59 5.5L 1:27.27 |
| 8-9 | GRAF | Wed 2Nov22 | 1720 G4 | MDN | P Graham (9) 58.5 | \$21 | 1-The Heroine 58 6.0L 1:45.52 |
| 12-12 | MWBH | Tue 22Nov22 | 2020 G3 | CL1-SW | L R D Dittman (10) 56.5 | \$61 | 1-The Houseman 57 65.1L 2:05.07 |

Barrier 6

57.5kg

3 HUSH PUPPY

Kym Afford (Wondai)

4yo b g Real Saga-Fad (Mossman) SILVER, TWO BLACK CONJOINED HORSESHOES AND SLEEVES, SEAMS CAP

11 Starts 0-0-1 \$4,200

| | | | | | | | |
|------|------|-------------|---------|---------|------------------------------|-------|------------------------------------|
| 7-10 | KCOY | Sat 26Nov22 | 1200 G3 | 4UP MDN | S L Willis(a) (2) 54.5(51.5) | \$81 | 1-Starter 57 5.9L 1:09.83 |
| 7-8 | SCST | Sun 11Dec22 | 1600 G4 | MDN | H N Richardson (3) 54 | \$101 | 1-Set Ablaze 58 6.1L 1:37.61 |
| 6-10 | SCST | Sun 18Dec22 | 1600 G4 | MDN-SW | H N Richardson (10) 57.5 | \$151 | 1-Private Banker 57.5 7.5L 1:38.60 |

Barrier 3

Hannah Richardson 57.5kg

4 MASTER OF MENACE (NZ)

(Blks)

Naomi Hemmings (Warwick)

4yo b g Wrote (IRE)-Twilight Sky (NZ) (Savabeel) DARK GREEN, PURPLE SLEEVES, QUARTERED CAP

18 Starts 0-0-2 \$14,295

| | | | | | | | |
|------|-------|-------------|---------|--------|----------------------|------|--------------------------------------|
| 3-10 | SCSTm | Wed 7Dec22 | 2170 G3 | MDN-SW | K H Zechner (6) 57.5 | \$61 | 1-Eureka's Victory 57.5 2.9L 2:15.91 |
| 7-9 | IPSW | Thu 22Dec22 | 2200 S5 | MDN-SW | K H Zechner (6) 57.5 | \$10 | 1-Embossing 57.5 2.8L 2:18.94 |
| 8-12 | BDST | Sat 31Dec22 | 2450 S6 | BM62 | J L Taylor (1) 54 | \$31 | 1-Lets Torque A Deal 56 8.1L 2:38.87 |

Barrier 2

Jason Taylor 57.5kg

5 READY ENABLE

Tracy Timbery (Ballina)

4yo br g More Than Ready (USA)-Celestial Choice (Redoute's Choice) ROYAL BLUE, WHITE SOUTHERN CROSS, SLEEVES AND CAP

10 Starts 0-0-1 \$13,465

| | | | | | | | | |
|------|------|-------------|---------|--------|---------------------|------|------------------------------------|--------|
| 9-11 | COFF | Thu 1Dec22 | 1500 S6 | CL1 | L Rolls (5) 55 | \$51 | 1-Poet's Performer 55 3.7L 1:30.83 | Rtg 45 |
| 5-9 | GCST | Sat 17Dec22 | 1700 S5 | MDN-SW | J B Murphy (6) 57.5 | \$31 | 1-Cairdeas 56 8.6L 1:45.54 | |
| 8-10 | MWBH | Tue 27Dec22 | 2020 G3 | CL1-SW | N Masuda (1) 56.5 | \$31 | 1-Bay Street 59 11.7L 2:05.06 | |

Barrier 13

Noriyuki Masuda 57.5kg

6 ROYAL GEORGE

Linda Gerskewski (Oakley)

7yo b g Top Echelon-Maid of the Manor (Royal Academy (USA)) **YELLOW, BLACK DIAMOND, WHITE SLEEVES**

43 Starts 0-7-4 \$60,865

| | | | | | | | |
|-------|-------------|-------------|---------|--------|-------------------------|------|---------------------------------|
| 2-9 | WARW | Fri 11Nov22 | 2000 G3 | MDN-SW | G J Cartwright (1) 57.5 | \$6 | 1-Jenessa 55.5 2.5L 2:05.01 |
| 10-10 | IPSW | Sat 26Nov22 | 2150 G4 | MDN | C Eaton (5) 54 | \$20 | 1-La Brea (NZ) 56 13.0L 2:12.76 |
| 6-9 | IPSW | Thu 22Dec22 | 2200 S5 | MDN-SW | A Jones(a) (4) 57.5 | \$21 | 1-Embossing 57.5 2.4L 2:18.94 |

7 THE WOLVERINE

(Blks)

John Smerdon (Gold Coast)

4yo b g Teofilo (IRE)-Bengal Cat (Bernardini (USA)) **GOLD, BLACK MOTIF, COLLAR AND SLEEVES, GOLD AND BLACK MOTIF CAP**

11 Starts 0-0-1 \$8,200

| | | | | | | | |
|------|-------------|-------------|---------|--------|-------------------------|------|---------------------------------|
| 8-12 | MWBH | Tue 22Nov22 | 2020 G3 | CL1-SW | C A Robertson (3) 56.5 | \$8 | 1-The Houseman 57 10.4L 2:05.07 |
| 7-10 | BLNA | Tue 6Dec22 | 1600 G4 | CL1-SW | Y Lewis(a) (5) 56.5 | \$21 | 1-Vantastic 59 4.9L 1:38.25 |
| 4-9 | IPSW | Thu 22Dec22 | 2200 S5 | MDN-SW | Y Lewis(a) (7) 57.5(55) | \$16 | 1-Embossing 57.5 1.7L 2:18.94 |

8 THRAX

(Blks)

Bradley Smith (Ipswich)

5yo b g Roman Emperor (NZ)-Rhythms (Husson (ARG)) **DARK BLUE AND WHITE CHECKS, CERISE SLEEVES**

2 Starts 0-0-0 \$1,400

| | | | | | | | |
|-------|-------------|-------------|---------|--------|-----------------------|------|---------------------------------|
| 5-8 | IPSW | Thu 15Dec22 | 1525 G4 | MDN | Y Lewis(a) (6) 59(56) | \$81 | 1-Centrestone 56.5 7.9L 1:32.26 |
| 10-11 | IPSW | Fri 30Dec22 | 1710 G4 | MDN-SW | C Eaton (3) 57.5 | \$91 | 1-Deshorente 55.5 16.3L 1:45.33 |

9 RUFUS WINRIGHT

Adam Campton (Gold Coast)

3yo br g Odyssey Moon-First Order (Authorized (IRE)) **WHITE, PURPLE AND GREEN THISTLE, GREEN EPAULETTES, PURPLE SLEEVES, TRICOLOURED CAP**

5 Starts 0-0-1 \$5,300

| | | | | | | | |
|------|--------------|-------------|---------|--------|-----------------------|------|--------------------------------------|
| 8-12 | SCSTN | Fri 25Nov22 | 1600 G4 | 3Y MDN | M Harley (5) 57.5 | \$31 | 1-Accelerated Growth 57 3.8L 1:37.74 |
| 3-8 | SCST | Sun 11Dec22 | 1600 G4 | MDN | E H Chaves (4) 56.5 | \$13 | 1-Set Ablaze 58 2.8L 1:37.61 |
| 4-7 | BDST | Sat 24Dec22 | 1600 S7 | 3Y MDN | P S Hammersley (3) 57 | \$16 | 1-Shadyvya Storm 57 1.4L 1:43.99 |

10 THINK D'ORO

Michael Morrison (Gold Coast)

3yo gr-b g So You Think (NZ)-Ragazza D'Oro (IRE) (Dalakhani (IRE)) **RED, BLACK EPAULETTES, HOOPED SLEEVES, BLACK CAP WITH RED SEAMS**

1 Starts 0-0-0 \$900

| | | | | | | | |
|------|-------------|-------------|---------|-----|------------------------|------|---------------------------------------|
| 5-12 | SCST | Mon 26Dec22 | 1800 G4 | MDN | J J Lloyd(a) (12) 58.5 | \$41 | 1-Torque Leica Star 54.5 5.3L 1:53.09 |
|------|-------------|-------------|---------|-----|------------------------|------|---------------------------------------|

11 DUCHESS BREE

Shari Murdoch (Gatton)

6yo b m Bullet Train (GB)-Duchess Daisy (Royal Academy (USA)) **ROYAL BLUE AND WHITE STARS**

18 Starts 0-0-1 \$8,790

| | | | | | | | |
|------|--------------|-------------|---------|--------|---------------------|-------|--------------------------------|
| 9-12 | TWBAN | Sat 3Dec22 | 1200 G3 | MDN-SW | N Masuda (3) 55.5 | \$151 | 1-Fun Sponge 57.5 6.2L 1:13.88 |
| 3-10 | TWBAN | Sat 17Dec22 | 1625 G3 | MDN | C Bayliss (8) 54 | \$31 | 1-Melaverse 58.5 5.3L 1:40.99 |
| 8-11 | IPSW | Fri 30Dec22 | 1710 G4 | MDN-SW | N J Evans (11) 55.5 | \$61 | 1-Deshorente 55.5 9.5L 1:45.33 |

Barrier 7

Micheal Hellyer 57.5kg

12 GAME STAR

(Blks)

Craig Cousins (Eagle Farm)

4yo br m Benifica-Wish Upon a Star (Ukok Warrior) **BLACK, RED SEAMS, WHITE AND RED STARS SLEEVES, RED AND WHITE STARS CAP**

11 Starts 0-0-0 \$7,200

| | | | | | | | |
|------|--------------|-------------|---------|------------|----------------------------|------|-------------------------------|
| 9-14 | SCSTN | Fri 25Nov22 | 1600 G3 | 4UP MDN-SW | M Castle(a) (1) 55(63) | \$20 | 1-Van Nuys 55 9.6L 1:37.46 |
| 6-8 | SCST | Sun 11Dec22 | 1600 G4 | MDN | M Castle(a) (8) 54(62) | \$15 | 1-Set Ablaze 58 5.1L 1:37.61 |
| 5-9 | IPSW | Thu 22Dec22 | 2200 S5 | MDN-SW | M Castle(a) (6) 55.5(63.5) | \$21 | 1-Embossing 57.5 2.1L 2:18.94 |

Barrier 4

Melea Castle (a2/50kg) 55.5kg

13 IS THAT YOU ETHEL

Scott Morrisey (Gold Coast)

4yo b m Odyssey Moon-Red Illusion (Red Ransom (USA)) **CERISE, GOLD SASH AND CAP**

11 Starts 0-3-1 \$22,150

| | | | | | | | |
|------|-------------|-------------|---------|---------|---------------------------|--------|--------------------------------|
| 6-10 | GCST | Sat 3Dec22 | 1350 S5 | F&M MDN | J Guthmann-Chester (3) 57 | \$6.50 | 1-Kalea 57 2.5L 1:20.21 |
| 2-9 | GCST | Sat 17Dec22 | 1700 S5 | MDN-SW | G J Cartwright (7) 55.5 | \$13 | 1-Cairdeas 56 6.8L 1:45.54 |
| 2-11 | IPSW | Fri 30Dec22 | 1710 G4 | MDN-SW | S M Thornton (9) 55.5 | \$3 | 1-Deshorente 55.5 2.0L 1:45.33 |

Barrier 5

55.5kg

IPSWICH - Race 4 - 2:48pm

KINGSLEY LAWSON LAWYERS BENCHMARK 78 Handicap 2150m

Of \$50,000. BenchMark 78 Handicap. Apprentices can claim.

1 NAMAKWA

(Blks)

Robert Heathcote (Hendra)

5yo b or br g Dissident-Calvinia (Varick (USA)) **NAVY BLUE, GOLD AND WHITE CRESCENT, GOLD CAP**

18 Starts 4-2-1 \$175,125 (d)

| | | | | | | | | |
|------|--------------|-------------|---------|------|---------------------------------|------|-------------------------------------|--------|
| 7-10 | GCSTm | Wed 30Nov22 | 1700 G4 | BM70 | K Wilson-Taylor(a) (3) 61.5(60) | \$13 | 1-Kipling's Journey 56 7.2L 1:43.49 | Rtg 75 |
| 4-10 | DOOMm | Wed 14Dec22 | 2070 G4 | BM75 | G J Cartwright (1) 58.5 | \$10 | 1-Savvy Oak (NZ) 55 1.4L 2:10.13 | Rtg 74 |
| 2-11 | DOOMm | Sat 24Dec22 | 2000 G4 | BM78 | G J Cartwright (3) 56.5 | \$7 | 1-Greek Hero (GB) 60 0.9L 2:01.83 | Rtg 73 |

Barrier 7

59kg

2 HOSTAGE OF WAR

(Blks)

Brenton Andrew (Gatton)

6yo b g Epaulette-Kidnapper (Red Ransom (USA)) **BLACK, RED DIAMONDS, SLEEVES AND CAP**

48 Starts 8-9-4 \$220,475 (wt)

| | | | | | | | | |
|------|--------------|-------------|---------|------|---------------------|------|-----------------------------------|--------|
| 6-6 | SCSTN | Fri 20Dec22 | 1600 S7 | BM70 | B Thornton (4) 62.5 | \$15 | 1-A Big Chance 56.5 2.7L 1:38.01 | Rtg 78 |
| 9-13 | E FMm | Sat 10Dec22 | 1600 G4 | BM80 | B Andrew (12) 57 | \$61 | 1-Irish Playboy 58 5.3L 1:35.86 | Rtg 77 |
| 4-11 | DOOMm | Sat 24Dec22 | 2000 G4 | BM78 | B Andrew (10) 57 | \$21 | 1-Greek Hero (GB) 60 2.6L 2:01.83 | Rtg 75 |

Barrier 4

Billie-Rose Andrew 58.5kg

3 OSTERMEIER

(Blks)

Alyssa & Troy Sweeney (Toowoomba)

5yo b or br g Lucas Cranach (GER)-Pinball Lass (NZ) (Pins) **LIME GREEN, PURPLE DIAGONAL STRIPES AND SLEEVES, WHITE ARMBANDS, LIME GREEN CAP, PURPLE SEAMS**

23 Starts 5-5-0 \$154,625 (dwte)

| | | | | | | | | |
|-------|--------------|-------------|---------|------|----------------------------|------|----------------------------------|--------|
| 7-8 | E FMm | Sat 13Aug22 | 2200 G4 | BM90 | A Jones(a) (2) 54(52) | \$13 | 1-Barade (FR) 57.5 7.7L 2:20.96 | Rtg 74 |
| 10-13 | DOOMm | Fri 9Dec22 | 1640 S5 | BM68 | M Castle(a) (2) 61.5(58.5) | \$61 | 1-Green Flash 58 7.5L 1:39.15 | Rtg 73 |
| 5-11 | E FMm | Wed 21Dec22 | 1825 G4 | BM70 | M Castle(a) (8) 60.5(67.5) | \$61 | 1-American Saint 58 4.2L 1:53.48 | Rtg 73 |

Barrier 9

Melea Castle (a2/50kg) 58kg

4 VANDANGLE

Jack Bruce (Deagon)

5yo b g Vancouver-Danglissa Girl (Hinchinbrook) WHITE, DYNAMIC SYNDICATIONS LOGO, RED CAP

13 Starts 4-2-3 \$67,230

| | | | | | | | | | |
|------|-------|-------------|---------|------|------------------|----------|---------|---------------------------------|--------|
| 3-10 | IPSW | Fri 18Nov22 | 1700 G3 | BM62 | B E Thompson (1) | 59.5 | \$4.20f | 1-Above The Lot 55 0.3L 1:43.51 | Rtg 63 |
| 1-6 | GCST | Sat 10Dec22 | 1700 G4 | CL3 | R Wiggins (2) | 57.5 | \$2.80f | 2-Mauricently 58 1.8L 1:43.26 | Rtg 63 |
| 3-9 | B DST | Sat 24Dec22 | 1600 H8 | CL5 | R Wiggins (7) | 55.5(56) | \$1.80f | 1-Shibbi (GB) 60.5 1.8L 1:41.93 | Rtg 67 |

5 BY THE LAW

(Blks)

Jim Hanna (Toowoomba)

8yo b g Wanted-Cheeky Nature (USA) (Tiznow (USA)) MAROON, LIGHT BLUE SASH AND SLEEVES

64 Starts 9-5-11 \$130,215 (w)

| | | | | | | | | | |
|-----|-------|-------------|---------|------|--------------|----|--------|----------------------------------|--------|
| 3-9 | TWBAN | Sat 26Nov22 | 1850 G3 | BM62 | S M Lacy (3) | 61 | \$11 | 1-Flying Joy 57.5 3.3L 1:53.91 | Rtg 66 |
| 3-8 | TWBAN | Sat 10Dec22 | 2150 G3 | BM62 | S M Lacy (5) | 61 | \$9.50 | 1-La Brea (NZ) 55.5 4.7L 2:16.54 | Rtg 66 |
| 6-8 | TWBA | Sat 24Dec22 | 1640 G4 | BM68 | S M Lacy (6) | 58 | \$19 | 1-Ruby's Lad 58 5.1L 1:38.95 | Rtg 66 |

6 LETS TORQUE A DEEL

(Blks) (Pac)

Lachie Manzelmann (Beaudesert)

6yo b g Dundee (NZ)-She's Now Single (Not a Single Doubt) PURPLE WITH GOLD TREBLE CLEF

64 Starts 8-8-10 \$143,340 (w)

| | | | | | | | | | |
|------|-------|-------------|---------|------|-----------------|------------|--------|-------------------------------------|--------|
| 6-8 | ROCK | Fri 16Dec22 | 1600 S5 | BM65 | B L Thomson (3) | 59 | \$16 | 1-Art By Concorde 57.5 2.3L 1:36.26 | Rtg 65 |
| 9-11 | SCST | Mon 26Dec22 | 1800 G4 | BM65 | M Castella (4) | 58.5(56.5) | \$26 | 1-Scilago 54 5.2L 1:52.50 | Rtg 64 |
| 1-12 | B DST | Sat 31Dec22 | 2450 S6 | BM62 | Y Lewis (a) (9) | 59(56) | \$9.50 | 2-Tuki Twelve 58 2.8L 2:38.87 | Rtg 62 |

7 TEA LEAVES

(Blks)

Michelle Labahn (Toowoomba)

4yo b g Sebring-Pattini (High Chaparral (IRE)) ORANGE AND BLACK DIAGONAL STRIPES, ORANGE SLEEVES AND CAP

11 Starts 1-5-1 \$54,225 (w)

| | | | | | | | | | |
|------|-------|-------------|---------|--------|---------------------|------------|--------|--------------------------------------|--------|
| 3-6 | IPSW | Wed 7Dec22 | 1680 G3 | CL2-SW | J D Molloy (a) (6) | 57.5(55.5) | \$11 | 1-Military Gambler 57.5 6.1L 1:43.49 | Rtg 64 |
| 2-8 | TWBAN | Sat 17Dec22 | 1850 G3 | CL4 | N Keal (4) | 59 | \$5 | 1-Latin Lyric 52.5 2.5L 1:54.99 | Rtg 64 |
| 2-14 | WARW | Mon 26Dec22 | 2000 G4 | BM58 | J D Molloy (a) (10) | 62 | \$8.50 | 1-Guts 'N' Glory 61.5 0.1L 2:04.44 | Rtg 64 |

8 VANTASTIC

(Blks)

John Smerdon (Gold Coast)

7yo b g Animal Kingdom (USA)-Vadayirma (FR) (Dansili (GB)) BROWN AND WHITE CHECKS

19 Starts 2-4-4 \$64,005 (w)

| | | | | | | | | | |
|------|------|-------------|---------|--------|-----------------|----|---------|-------------------------------------|--------|
| 1-10 | BLNA | Tue 6Dec22 | 1600 G4 | CL1-SW | B Looker (6) | 59 | \$4.60 | 2-Jumeirah Triangle 59 0.1L 1:38.25 | Rtg 54 |
| 2-8 | SCST | Sun 18Dec22 | 1800 G4 | CL2-SW | M J Cahill (2) | 59 | \$4.60 | 1-Early Thoughts 57.5 0.1L 1:52.32 | Rtg 62 |
| 2-7 | COFF | Thu 29Dec22 | 1613 G4 | CL2 | D K Peisley (1) | 59 | \$3.20f | 1-Believe So 58 0.3L 1:37.88 | Rtg 59 |

9 LUCAMOUR

Christopher Zintilis (Deagon)

5yo b or br g Lucas Cranach (GER)-Semiramis (Sebring) WHITE, TURQUOISE BAND

23 Starts 2-1-4 \$61,640 (wc)

| | | | | | | | | | |
|------|-------|-------------|---------|------|-------------------|--------|------|------------------------------------|--------|
| 4-7 | SCSTN | Fri 16Dec22 | 2200 G4 | BM65 | C A Robertson (3) | 56 | \$16 | 1-Set Me Up 59 3.0L 2:21.54 | Rtg 56 |
| 6-14 | WARW | Mon 26Dec22 | 2000 G4 | BM58 | Y Lewis (a) (4) | 58 | \$13 | 1-Guts 'N' Glory 61.5 1.7L 2:04.44 | Rtg 56 |
| 3-12 | E FMm | Wed 4Jan23 | 1845 G4 | CL2 | A T Allen (2) | 54(55) | \$61 | 1-Holstein 59 1.9L 1:53.54 | Rtg 56 |

Barrier 1

55.5kg

Barrier 5

Eliene Chaves 55kg

Barrier 2

Tiffani Broker 55kg

Barrier 3

Karl Zechner 54kg

Barrier 6

54kg

Barrier 8

Anthony Allen 54kg

IPSWICH - Race 5 - 3:28pm

BRAD MADSEN MEMORIAL Class 2 Plate 1500m

Of \$24,000. Class 2 Set Weights. Apprentices can claim.

1 BULL DIMPLE RUM

(Blks) (Pac)

Neil Hocking (Deagon)

5yo b g Bull Point-Belle Cherie Amour (Henrythenavigator (USA)) LIGHT BLUE, DARK BLUE STRIPES AND CAP

21 Starts 2-3-3 \$51,595 (w)

| | | | | | | | | | |
|------|-------|-------------|---------|-------------|---------------------|----------|--------|----------------------------------|--------|
| 6-11 | TWBAN | Sat 19Nov22 | 1100 G3 | CG&E BM60 | M R Kennedy (a) (7) | 58(56.5) | \$8.50 | 1-Incomparable 58.5 1.2L 1:06.62 | Rtg 58 |
| 5-8 | SCST | Sun 4Dec22 | 1200 S5 | CG&E 0 - 62 | J Stanley (2) | 57 | \$18 | 1-Billy's Bro 58.5 3.5L 1:12.30 | Rtg 58 |
| 5-10 | TWBAN | Sat 17Dec22 | 1300 G3 | BM58 | C Bayliss (2) | 58.5 | \$6.50 | 1-Fun Sponge 59.5 4.8L 1:18.50 | Rtg 57 |

2 BULLET HERO

Marcus Wilson (Gold Coast)

5yo b g Vancouver-Francoophile (French Deputy (USA)) PALE GREEN, BLACK DIAGONAL STRIPES, PALE GREEN SLEEVES, QUARTERED CAP

16 Starts 2-1-4 \$48,655 (w)

| | | | | | | | | | |
|-------|-------|-------------|---------|--------|-----------------|------|--------|---|--------|
| 1-8 | GCST | Sat 13Aug22 | 1700 S6 | BM58 | R Wiggins (2) | 58 | \$7.50 | 2-Northern Woods (NZ) 59.5 0.2L 1:47.62 | Rtg 56 |
| 10-10 | GCSTM | Fri 26Aug22 | 1700 G3 | CL3-SW | B Loy (4) | 57.5 | \$20 | 1-Master Marko (NZ) 53 6.3L 1:43.66 | Rtg 60 |
| 5-10 | GCST | Sat 17Dec22 | 1350 S5 | 0 - 60 | D K Peisley (6) | 59 | \$51 | 1-Hyde 57 5.2L 1:19.99 | Rtg 60 |

3 KOBESTAR

Lindsay Hatch (Toowoomba)

5yo ch g Star Witness-Fuwa (Encosta de Lago) NAVY BLUE, STRONG BLOODSTOCK LOGO, NAVY BLUE SLEEVES, WHITE AND OLD GOLD CHEVRONS, OLD GOLD CAP

21 Starts 2-2-2 \$86,335

| | | | | | | | | | |
|-----|-------|-------------|---------|--------|-------------------|------|------|----------------------------------|--------|
| 2-8 | TWBAN | Sat 29Oct22 | 1200 G3 | BM65 | S M Lacy (8) | 57.5 | \$5 | 1-Wolf Boss 60 0.8L 1:12.55 | Rtg 62 |
| 4-5 | GCST | Sat 12Nov22 | 1200 G3 | CL2-SW | L R D Dittman (4) | 59 | \$6 | 1-Orphan's Trust 57 5.1L 1:10.25 | Rtg 62 |
| 7-9 | IPSW | Thu 22Dec22 | 1200 S5 | CL2-SW | A J Mallyon (3) | 59 | \$14 | 1-Northuldra 57 7.3L 1:10.04 | Rtg 61 |

4 MIDNIGHT RAMBLER

(Blks)

Kim Mothershaw (Deagon)

5yo b g Love Conquers All-Enemy Dragline (General Nediyim) PURPLE, ORANGE STRIPES, SLEEVES AND CAP

29 Starts 3-8-6 \$93,545 (w)

| | | | | | | | | | |
|------|-------|-------------|---------|----------|---------------------|----------|--------|---------------------------------|--------|
| 2-7 | DOOMm | Wed 23Nov22 | 1350 G4 | CG&E CL3 | M Hellyer (4) | 55.5 | \$21 | 1-Antino (NZ) 56.5 4.1L 1:18.88 | Rtg 62 |
| 5-12 | SCST | Sun 11Dec22 | 1300 G4 | 0 - 62 | M Hellyer (10) | 59 | \$10 | 1-Lucky Bean 56 3.2L 1:17.26 | Rtg 62 |
| 2-11 | SCSTN | Fri 23Dec22 | 1400 G4 | BM60 | M Potgieter (a) (9) | 59.5(58) | \$7.50 | 1-Bold Halo 59.5 1.5L 1:25.04 | Rtg 61 |

5 SCENIC RIM

Diane Murphy (Beaudesert)

5yo b g Scissor Kick-Any Wonder (Fasliyev (USA)) RED, WHITE SASH, HOOPED SLEEVES

20 Starts 2-3-2 \$52,150 (wt)

| | | | | | | | | | |
|------|-------|-------------|---------|------|----------------|------|------|-------------------------------------|--------|
| 2-10 | B DST | Tue 15Nov22 | 1400 G3 | BM62 | T Harrison (1) | 57.5 | \$10 | 1-Suilven 59.5 1.8L 1:21.38 | Rtg 59 |
| 7-10 | IPSW | Fri 2Dec22 | 1500 S6 | CL2 | T Marshall (6) | 56 | \$17 | 1-Pizzo 57.5 6.9L 1:32.15 | Rtg 59 |
| 6-8 | IPSW | Thu 22Dec22 | 1700 S5 | CL2 | W A Peel (6) | 55.5 | \$21 | 1-Tavi L'amour (NZ) 56 2.9L 1:44.33 | Rtg 58 |

Barrier 1

Wendy Peel 59kg

Barrier 8

Danny Peisley 59kg

Barrier 10

Jake Molloy (at 5/55kg) 59kg

Barrier 2

Eliene Chaves 59kg

Barrier 4

59kg

6 APATAKI (NZ)

Bevan Laming (Jacobs Well)

4yo b g Darci Brahma (NZ)-Polynesia (NZ) (High Chaparral (IRE)) WHITE, EMERALD GREEN MALTESE CROSS, QUARTERED CAP

5 Starts 1-0-0 \$16,440

| | | | | | | | | | | | | |
|------|------|-------------|---------|--------|--------------------|--------|--------|-------------------|------|-------|---------|--------|
| 7-10 | GCST | Sat 13Aug22 | 1350 H9 | BM62 | C A Robertson (2) | 58 | \$6.50 | 1-Avenue Of Stars | 59 | 8.7L | 1:22.61 | Rtg 60 |
| 7-10 | SCST | Sun 28Aug22 | 1600 S5 | CL1-SW | C A Robertson (12) | 59 | \$12 | 1-Calcareous | 59 | 5.0L | 1:39.65 | Rtg 60 |
| 8-9 | EFMm | Wed 28Dec22 | 1200 G4 | CL1-SW | A Jones(a) (5) | 59(57) | \$41 | 1-Olentia | 55.5 | 12.3L | 1:09.96 | Rtg 59 |

Barrier 6

Craig Robertson 57.5kg

7 HYDE (Blks)

Anneli Neasham (Eagle Farm)

3yo b g Snitzel-Helix Park (Nicoconi) EMERALD GREEN, WHITE RABBIT, MAROON SLEEVES, GREEN DOUBLE ARMBANDS, MAROON CAP, GREEN STRIPES

8 Starts 2-1-2 \$41,600 (w)

| | | | | | | | | | | | | |
|------|------|-------------|---------|-------------|---------------|------|-----|---------------|------|------|---------|--------|
| 1-8 | GCST | Sat 19Nov22 | 1100 G4 | MDN | M Hellyer (5) | 58.5 | \$5 | 2-Nano Star | 58.0 | 1L | 1:04.67 | Rtg 59 |
| 3-8 | SCST | Sun 4Dec22 | 1200 S5 | CG&E 0 - 62 | B Loy (4) | 56 | \$5 | 1-Billy's Bro | 58.5 | 2.4L | 1:12.30 | Rtg 59 |
| 1-10 | GCST | Sat 17Dec22 | 1350 S5 | 0 - 60 | M Hellyer (3) | 57 | \$6 | 2-Pernell | 59 | 0.8L | 1:19.99 | Rtg 59 |

Barrier 3

57.5kg

8 GUNMETAL GIRL (NZ)

Christopher Zintilis (Deagon)

5yo gr-BLK m Proisir-Ghia (NZ) (Kaaipstad (NZ)) WHITE, TURQUOISE BAND

15 Starts 2-1-1 \$65,780

| | | | | | | | | | | | | |
|-------|-------|-------------|---------|-----------------|-----------------|----------|-------|--------------------|----|-------|---------|--------|
| 13-14 | SCSTm | Sun 11Jul21 | 1600 S6 | WINX GUINEAS-63 | R L Stewart (3) | 55 | \$41 | 1-Our Playboy | 57 | 11.3L | 1:37.85 | Rtg 65 |
| 11-12 | E FmM | Sat 10Dec22 | 1300 G4 | JUST NOW-LR | M J Cahill (10) | 54(54.5) | \$101 | 1-Better Get Set | 54 | 18.9L | 1:15.55 | Rtg 64 |
| 6-6 | IPSW | Fri 30Dec22 | 1200 S5 | F&M CL3-SW | C Eaton (6) | 57.5 | \$31 | 1-Ain'T She Lovely | 59 | 9.0L | 1:10.74 | Rtg 64 |

Barrier 9

57kg

9 SUMNAMILLA

Lawrie Mayfield-Smith (Eagle Farm)

4yo b m Rubick-Blonde Humor (USA) (Distorted Humor (USA)) WHITE, DARK BLUE STARS, RED STRIPED SLEEVES AND RED CAP

7 Starts 2-0-3 \$38,000 (w)

| | | | | | | | | | | | | |
|-----|-------|-------------|-----------------|-------------------|-------------------|---------|-------------|-----------------|------|---------|---------|--------|
| 1-8 | GCST | Sat 24Sep22 | 1200 H10 0 - 60 | L R D Dittman (1) | 57 | \$2.80f | 2-Bonnie Ev | 54.5 | 1.8L | 1:12.98 | Rtg 60 | |
| 3-7 | GCST | Sat 5Nov22 | 1350 G3 | CL2 | L R D Dittman (3) | 56.5 | \$4.40 | 1-Expresso Love | 54 | 2.0L | 1:19.89 | Rtg 64 |
| 6-9 | DOOMm | Wed 14Dec22 | 1350 G4 | BM65 | L R D Dittman (4) | 56.5 | \$18 | 1-Petunia | 57.5 | 3.4L | 1:20.20 | Rtg 64 |

Barrier 5

Luke Dittman 57kg

10 SHADIE MILLY (Blks)

Vishan Venkaya (Deagon)

5yo b m Dane Shadow-Milly de Vain (Bureaucracy (NZ)) NAVY BLUE, ROSE GOLD TREBLE CLEF AND WINGS, STARS SLEEVES, QUARTERED CAP WITH TREBLE CLEF

19 Starts 1-0-0 \$18,825 (dw)

| | | | | | | | | | | | | |
|------|------|-------------|---------|------------|---------------|------|------|--------------------|----|------|---------|--------|
| 9-12 | SCST | Sun 4Dec22 | 1400 S5 | CL1-SW | V Venkaya (9) | 57 | \$81 | 1-Enterprise Bella | 57 | 6.3L | 1:25.33 | Rtg 47 |
| 5-9 | IPSW | Thu 15Dec22 | 1525 G4 | F&M CL1-SW | J Morris (3) | 59 | \$26 | 1-Bout | 59 | 3.7L | 1:32.53 | Rtg 47 |
| 9-13 | WARW | Mon 26Dec22 | 1500 G4 | CL2-SW | D Smith (3) | 55.5 | \$31 | 1-Takunia | 59 | 5.5L | 1:29.53 | Rtg 47 |

Barrier 7

55.5kg

IPSWICH - Race 6 - 4:08pm

DJ TRACKSIDE 14 JANUARY QTIS Three-Year-Old BENCHMARK 58 Handicap 1200m

Of \$24,000. For Three-Years-Old. BenchMark 58 Handicap. Apprentices can claim.

1 VODKA MARTINI OTIS

Kelly Schweida (Eagle Farm)

3yo ch g 27/08/19 Agitate-Semisy (Semipalatinsk (USA)) EMERALD GREEN, YELLOW STAR, ROYAL BLUE SLEEVES, YELLOW ARMBANDS AND CAP

2 Starts 2-0-0 \$35,550 (t)

| | | | | | | | | | | | | |
|------|------|-------------|---------|-----------|----------------|------|--------|-------------|----|------|---------|--------|
| 1-9 | GATT | Mon 5Dec22 | 860 G3 | 3Y MDN-SW | T Marshall (5) | 57 | \$7 | 2-Mr Galazi | 57 | 0.5L | 48.50 | Rtg 58 |
| 1-10 | IPSW | Thu 22Dec22 | 1100 G4 | CG&E BM58 | T Marshall (8) | 57.5 | \$3.20 | 2-Anarchy | 58 | 1.3L | 1:04.05 | Rtg 58 |

Barrier 6

Jake Molloy (a1.5/55kg) 61kg

2 BULSARA

Pat Duff (Deagon)

3yo br g 08/09/19 Brazen Beau-Show Stealer (Toboug (IRE)) WHITE, PURPLE CROSSED SASHES AND ARMBANDS

6 Starts 1-0-0 \$22,240 (c)

| | | | | | | | | | | | | |
|-------|-------|-------------|---------|-----------|-----------------|----|------|-------------------|------|-------|---------|--------|
| 11-11 | E FmM | Wed 7Sep22 | 1200 G4 | BM65 | J P L Byrne (6) | 55 | \$26 | 1-Zuma California | 57.5 | 17.9L | 1:11.59 | Rtg 62 |
| 9-10 | SCST | Sun 25Sep22 | 1000 S5 | CL2 | S T Collett (6) | 56 | \$61 | 1-Amity Gal | 58.5 | 5.2L | 57.86 | Rtg 62 |
| 7-10 | IPSW | Thu 22Dec22 | 1100 G4 | CG&E BM58 | L Cassidy (10) | 59 | \$31 | 1-Vodka Martini | 57.5 | 3.5L | 1:04.05 | Rtg 61 |

Barrier 5

60kg

3 MENARI MAGIC OTIS

Paul Butterworth (Eagle Farm)

3yo b f 16/08/19 Menari-Iadore Tantrums (Commands) ORANGE AND WHITE QUARTERS, WHITE SLEEVES, ORANGE AND WHITE QUARTERED CAP WITH POM POM

6 Starts 1-1-1 \$96,850

| | | | | | | | | | | | | |
|------|------|-------------|---------|---------|-----------------|------|------|------------------|------|------|---------|--------|
| 4-8 | ROCK | Fri 27May22 | 1200 S7 | 2Y HCP | M Wishart (8) | 57 | \$7 | 1-Tequila Dancer | 55.5 | 4.0L | 1:12.58 | Rtg 62 |
| 3-11 | SCST | Sun 11Dec22 | 1000 G4 | CL1 | M Wishart (4) | 55.5 | \$26 | 1-Beast Mode | 56.5 | 2.8L | 57.12 | Rtg 62 |
| 2-8 | SCST | Mon 26Dec22 | 1200 S5 | 3Y BM65 | S N Cormack (8) | 57 | \$15 | 1-Busting | 58 | 1.8L | 1:12.02 | Rtg 62 |

Barrier 15

Sean Cormack 59kg

4 WOWIT'S WILLYWONKA (Blks)

Kevin Kemp (Toowoomba)

3yo b g 04/10/19 Magnus-Onemoremelody (Onemoremelody) WHITE, ORANGE SLEEVES AND EPAULETTES, WHITE CAP WITH ORANGE STRIPES

6 Starts 1-2-0 \$22,295 (dw)

| | | | | | | | | | | | | |
|------|-------|-------------|---------|-----------|---------------|------|--------|----------------|------|------|---------|--------|
| 4-11 | TWBAN | Sat 19Nov22 | 1100 G3 | CG&E BM60 | M A Savva (8) | 56.5 | \$6.50 | 1-Incomparable | 58.5 | 1.0L | 1:06.62 | Rtg 58 |
| 2-4 | TWBAN | Sat 3Dec22 | 1100 G3 | 3Y BM62 | M A Savva (3) | 57 | \$15 | 1-End Assembly | 58 | 4.8L | 1:06.96 | Rtg 58 |
| 6-9 | IPSW | Thu 22Dec22 | 1200 S5 | CL2-SW | M A Savva (6) | 56 | \$15 | 1-Norhuldra | 57 | 3.0L | 1:10.04 | Rtg 58 |

Barrier 7

Les Tilley 59kg

5 DEB'S ELLIE OTIS

Matt Kropp (Toowoomba)

3yo b f 18/09/19 Spirit of Boom-Deb's Choice (Snippetson) BLUE, WHITE VEE AND SLEEVES, BLUE ARMBANDS, WHITE CAP

6 Starts 3-0-1 \$63,775 (w)

| | | | | | | | | | | | | |
|------|-------|-------------|---------|---------|--------------------|--------|---------|-------------------|----|-------|---------|--------|
| 4-4 | TWBAN | Sat 3Dec22 | 1100 G3 | 3Y BM62 | N J Evans (4) | 55.5 | \$9.50 | 1-End Assembly | 58 | 13.4L | 1:06.96 | Rtg 59 |
| 1-9 | DALB | Mon 12Dec22 | 1000 G4 | BM60 | E P Lang(a) (8) | 54(52) | \$2.05f | 2-Love This Hippo | 59 | 4.0L | 57.47 | Rtg 57 |
| 6-13 | DOOMm | Sat 24Dec22 | 1050 G4 | 3Y HCP | M R Du Plessis (8) | 54 | \$21 | 1-Hidden Wealth | 56 | 3.2L | 59.84 | Rtg 61 |

Barrier 11

Isabella Rabjones (a2/55kg) 58.5kg

6 FIRE KIRIN

Lindsay Gough (Eagle Farm)

3yo ch g 17/10/19 Russian Revolution-Missmosa (NZ) (Alamosa (NZ)) **BLACK, RED VEE, CHECKED SLEEVES AND CAP**
5 Starts 1-0-2 \$20,970

| | | | | | | | | | | | |
|------|-------|-------------|---------|---------|--------------|------|--------|------------------|-----------|---------|--------|
| 1-7 | GCST | Sat 19Nov22 | 1100 G3 | MDN | M Murphy (3) | 58.5 | \$2.80 | 2-Pretty As | 56.5 1.8L | 1:04.73 | |
| 3-6 | SCSTN | Fri 20Dec22 | 1000 S7 | CL1-SW | M Murphy (4) | 57.5 | \$10 | 1-Lady Austen | 57 3.2L | 58.47 | Rtg 59 |
| 9-10 | GCST | Sat 17Dec22 | 1200 S5 | 3Y BM62 | M Murphy (1) | 57.5 | \$26 | 1-Honkytonk Diva | 57 6.7L | 1:09.16 | Rtg 59 |

7 ELLIEZ STAR

Lee Freedman (Gold Coast)

3yo b f 26/08/19 Starspangledbanner-Quiff (GB) (Sadler's Wells (USA)) **BLACK, GOLD NXT LEVEL SYNDICATION LOGO**
3 Starts 1-0-0 \$14,600 (w)

| | | | | | | | | | | | |
|-------|-------|-------------|----------|-----------------|------------------|----|--------|--------------------|-----------|---------|--|
| 5-7 | SCPTM | Wed 18May22 | 1100 Syn | 2Y HCP | B E Thompson (3) | 54 | \$26 | 1-Victory Moments | 57 4.1L | 1:05.06 | |
| 1-8 | SCST | Sun 5Jun22 | 1300 S7 | 2Y HCP | S T Collett (4) | 54 | \$6.50 | 2-Whistling Spirit | 56.5 0.2L | 1:18.87 | |
| 11-13 | E FMm | Sat 25Jun22 | 1400 G4 | TATTS STAKES-LR | B E Thompson (4) | 55 | \$41 | 1-Tyresa | 55 7.8L | 1:24.05 | |

8 SIX SIDES

Natalie McCall (Sunshine Coast)

3yo br f 30/08/19 Rubick-Pietys (Canny Lad) **BLUE, SKY BLUE DIAGONAL STRIPES, DIAGONAL STRIPED SLEEVES, BLUE CAP WITH SKY BLUE PIPING**

6 Starts 1-1-2 \$53,425 (d)

| | | | | | | | | | | | |
|------|-------|-------------|---------|------------|----------------|--------|------|----------------|---------|---------|--|
| 5-11 | DOOMm | Wed 16Nov22 | 1200 G4 | 3YF MDN-SW | A Jones(a) (8) | 57(55) | \$19 | 1-Jukebox Glow | 57 3.1L | 1:10.49 | |
| 3-13 | SCSTN | Fri 25Nov22 | 1000 G4 | 3Y MDN-SW | T Brooker (2) | 55 | \$12 | 1-Beast Mode | 57 1.4L | 57.33 | |
| 1-13 | SCSTN | Fri 23Dec22 | 1200 G4 | 3YF MDN-SW | T Brooker (4) | 57 | \$8 | 2-Spirit Queen | 57 0.4L | 1:12.21 | |

9 SUNSET SOIREE

Tony Gollan (Eagle Farm)

3yo b f 17/08/19 Deep Field-Soiree (Lonhro) **NAVY BLUE, STRONG BLOODSTOCK LOGO, NAVY BLUE SLEEVES, WHITE AND OLD GOLD CHEVRONS, OLD GOLD CAP**

1 Starts 1-0-0 \$14,500 (d)

| | | | | | | | | | | | |
|------|-------|-------------|---------|-----|------------------------|----|--------|------------------|-----------|---------|--|
| 1-14 | SCSTN | Fri 16Dec22 | 1200 G4 | MDN | K Wilson-Taylor(a) (2) | 55 | \$5.50 | 2-Gallery Master | 54.5 2.5L | 1:12.53 | |
|------|-------|-------------|---------|-----|------------------------|----|--------|------------------|-----------|---------|--|

10 TRES REDOUTE

Desleigh Forster (Eagle Farm)

3yo ch f 27/09/19 Dissident-Highly Geared (Ad Valorem (USA)) **WHITE WITH MULTICOLOURED CHICKENS**
6 Starts 1-1-2 \$25,350 (w)

| | | | | | | | | | | | |
|------|-------|-------------|---------|---------|--------------------|------|--------|------------------|-----------|---------|--------|
| 3-10 | BLNA | Tue 6Dec22 | 1260 G4 | BM66 | S T Collett (2) | 55 | \$5 | 1-Mystic Aroma | 57.5 0.4L | 1:15.03 | Rtg 59 |
| 5-6 | E FMm | Wed 21Dec22 | 1400 G4 | 3Y BM68 | M R Du Plessis (2) | 53.5 | \$5 | 1-Ekaterina | 58 3.8L | 1:24.84 | Rtg 59 |
| 3-8 | IPSW | Fri 30Dec22 | 1200 G4 | BM65 | G J Cartwright (1) | 54 | \$4.40 | 1-Miss Baltimore | 54.5 1.5L | 1:10.24 | Rtg 58 |

11 ALFA LILY

Michael Nolan (Toowoomba)

3yo ch f 20/10/19 Heroic Valour-Solo Command (Court Command) **RED AND YELLOW STRIPES, QUARTERED CAP**
6 Starts 1-0-2 \$38,625 (d)

| | | | | | | | | | | | |
|-----|-------|-------------|---------|-----------|-----------------------|--------|--------|---------------------|---------|---------|--------|
| 4-6 | DOOMm | Wed 27Jul22 | 1200 S5 | 2Y HCP | M R Du Plessis (2) | 54 | \$26 | 1-Hoot 'N' Holler | 53 1.5L | 1:10.74 | |
| 1-7 | TWABN | Sat 20Aug22 | 1200 G4 | 3Y MDN-SW | E K MacPherson(a) (7) | 55(54) | \$2.45 | 2-Tolpy Bandit | 55 0.8L | 1:16.61 | |
| 3-8 | TWBA | Sat 24Dec22 | 1000 G4 | F&M CL1 | S M Lacy (2) | 56 | \$4.80 | 1-Bringonthebubbles | 57 1.3L | 59.44 | Rtg 57 |

Barrier 4

58.5kg

12 ALPHA JANE

Darryl Hansen (Sunshine Coast)

3yo b f 22/10/19 Easy Rocking-Alpha Girl (Clang) **WHITE, ROYAL BLUE DIAGONAL STRIPES, STRIPE SLEEVES, ROYAL BLUE CAP**
5 Starts 1-1-0 \$31,590 (w)

| | | | | | | | | | | | |
|------|-------|-------------|---------|--------|----------------|----------|--------|--------------------|-----------|---------|--------|
| 4-7 | ROCK | Sat 9Jul22 | 1200 S5 | 2Y HCP | C Whiteley (4) | 54(54.5) | \$13 | 1-All That Pizzazz | 57.5 3.0L | 1:10.32 | |
| 2-10 | SCSTN | Fri 25Nov22 | 1000 G3 | 0 - 58 | T Brooker (4) | 54 | \$6.50 | 1-Cracking Thunder | 59 1.0L | 57.86 | Rtg 55 |
| 8-12 | SCST | Sun 11Dec22 | 1300 G4 | 0 - 62 | T Brooker (11) | 54 | \$10 | 1-Lucky Bean | 56 4.7L | 1:17.26 | Rtg 56 |

Barrier 14

56kg

13 EVANESCENT

Toby & Trent Edmonds (Bundall)

3yo b f 07/09/19 Spirit of Boom-No Time (Barely a Moment) **WHITE, ROYAL BLUE STARS, ROYAL BLUE AND WHITE STARS SLEEVES AND CAP**
3 Starts 1-0-0 \$28,500 (dw)

| | | | | | | | | | | | |
|-------|------|-------------|----------|------------|---------------|------|--------|-------------------|---------|---------|--|
| 10-12 | SCPT | Fri 27May22 | 1000 Syn | 2YF MDN-SW | R Fradd (11) | 57 | \$18 | 1-Alert State | 57 6.0L | 58.51 | |
| 5-12 | KCOY | Sat 26Nov22 | 1200 G3 | 3Y MDN-SW | C J Small (8) | 55 | \$17 | 1-Miss Wallflower | 55 4.7L | 1:10.07 | |
| 1-9 | KCOY | Tue 13Dec22 | 1200 S5 | 3Y MDN | A T Allen (2) | 56.5 | \$8.50 | 2-Rose Of Raheen | 57 0.1L | 1:10.86 | |

Barrier 9

56kg

14 DIRTY DANCING

Gillian Heinrich (Gold Coast)

3yo b f 16/08/19 Hellbent-Jalan Jalan (Foreplay) **BLACK, PINK HORSESHOES, PINK SLEEVES, BLACK CAP, PINK HORSESHOES**
3 Starts 0-2-0 \$12,125

| | | | | | | | | | | | |
|------|-------|-------------|---------|--------|------------------------|----------|--------|---------------|---------|---------|--|
| 2-5 | SCST | Sun 31Jul22 | 1000 S6 | 2Y HCP | L Tarrant (2) | 55 | \$31 | 1-Mouette | 57 3.0L | 58.85 | |
| 4-8 | GCST | Sat 13Aug22 | 1100 S6 | 3Y MDN | J Guthmann-Chester (2) | 55.5(56) | \$9.50 | 1-Kobe Lad | 58 3.0L | 1:05.38 | |
| 2-12 | GCSTm | Fri 26Aug22 | 1350 G3 | 3Y MDN | L Tarrant (11) | 56.5 | \$10 | 1-Starry Eyes | 59 0.2L | 1:19.56 | |

Barrier 8

55.5kg

15 RUSSIAN PINS

Scott Morrisey (Gold Coast)

3yo ch f 25/09/19 Russian Revolution-Pinpoint (General Nediym) **CERISE, GOLD SASH AND CAP**
2 Starts 0-0-0 \$970

| | | | | | | | | | | | |
|-------|------|-------------|---------|---------|------------------|--------|-------|--------------------|----------|---------|--|
| 10-10 | GCST | Sat 17Dec22 | 1200 S5 | 3Y BM62 | M Castle(a) (10) | 54(52) | \$151 | 1-Honkytonk Diva | 57 13.7L | 1:09.16 | |
| 8-11 | BDST | Sat 31Dec22 | 1100 S6 | MDN | M Hellyer (10) | 55 | \$16 | 1-Midnight Drifter | 59 4.4L | 1:05.26 | |

Barrier 10

54kg

IPSWICH - Race 7 - 4:45pm

IEEC OPEN EVENING 2 FEBRUARY BENCHMARK 62 Handicap 1200m
Of \$24,000. Benchmark 62 Handicap. Apprentices can claim.

1 AMERICANA MAGIC

Grant Allard (Gosford)

8yo br g All American-Jaes Jeune (Jeune (GB)) **DARK BLUE, YELLOW HOOPS, STRIPED SLEEVES, RED CAP**
52 Starts 6-4-7 \$300,070 (d)

| | | | | | | | | | | | |
|-------|-------|-------------|---------|--------|----------------|----|--------|--------------------|-----------|---------|--------|
| 3-11 | IPSWm | Wed 9Nov22 | 1350 G4 | 0 - 70 | J M Orman (2) | 58 | \$5.50 | 1-Valley Of Dreams | 55 0.9L | 1:20.83 | Rtg 68 |
| 3-10 | DOOMm | Wed 23Nov22 | 1200 G3 | BM70 | B Thornton (8) | 58 | \$26 | 1-Hakaki Maru | 55 5.2L | 1:10.41 | Rtg 68 |
| 11-11 | DOOMm | Fri 9Dec22 | 1350 S5 | BM70 | B Thornton (9) | 58 | \$21 | 1-Ayahuasca | 56.5 7.2L | 1:20.28 | Rtg 68 |

Barrier 3

John Kissick 61kg

2 DE MANARA

Desleigh Forster (Eagle Farm)

5yo b g Press Statement-Stolen Girlfriend (Canny Lad) ORANGE AND PURPLE DIAGONAL STRIPES, PINK SLEEVES,

ORANGE CAP, PURPLE POM POM

16 Starts 2-2-2 \$290,026 (d)

| | | | | | | | | | | | |
|------|-------|-------------|---------|------|-----------------|------|------|---------------------|------|---------|--------|
| 9-9 | DOOMm | Fri 9Dec22 | 1200 S5 | CL3 | J P L Byrne (8) | 57.5 | \$14 | 1-Dovetail Diva 57 | 6.6L | 1:10.49 | Rtg 66 |
| 3-10 | E FMm | Wed 21Dec22 | 1400 G4 | CL3 | B Loy (7) | 57.5 | \$21 | 1-Briars Kingdom 56 | 1.1L | 1:24.22 | Rtg 65 |
| 2-9 | E FMm | Wed 28Dec22 | 1400 G4 | BM68 | B Loy (3) | 57.5 | \$8 | 1-Petunia 58 | 0.7L | 1:24.18 | Rtg 65 |

Barrier 8

60.5kg

3 SEMPREINTE

(Blks)

Michelle Labahn (Toowoomba)

4yo ch g Sebring-Footprint (Redoute's Choice) ORANGE AND BLACK DIAGONAL STRIPES, ORANGE SLEEVES AND CAP

14 Starts 2-4-1 \$75,710 (w)

| | | | | | | | | | | | |
|-------|------|-------------|---------|------|-------------------|----------------|---------|---------------------------|------|---------|--------|
| 11-11 | HAWK | Thu 20Oct22 | 1400 G4 | BM64 | J Parr (7) | 61.5 | \$3.10f | 1-Stick To Your Guns 59.5 | 7.9L | 1:23.31 | Rtg 65 |
| 8-9 | HAWK | Wed 9Nov22 | 1500 G3 | BM64 | R Bayliss (7) | 61.5 | \$9.50 | 1-Duke Of Gordon (NZ) 60 | 4.3L | 1:29.39 | Rtg 65 |
| 4-7 | TWBA | Sat 24Dec22 | 1300 G4 | BM68 | Tessa Townsend(a) | (1) 58.5(56.5) | \$4.20 | 1-Shotgun Socks 56.5 | 2.7L | 1:19.75 | Rtg 65 |

Barrier 2

60.5kg

4 DUSTY DIAMOND

(Blks)

Natalie McCall (Sunshine Coast)

5yo gr-BLK g Top Echelon-Ervbetel (Stravinsky (USA)) TANGERINE, BLACK DIAMOND, DIABOLO SLEEVES

11 Starts 2-2-0 \$47,020

| | | | | | | | | | | | |
|------|-------|-------------|---------|------|------------------|------|---------|---------------------|------|-------|--------|
| 1-9 | SCSTN | Fri 11Nov22 | 1000 G4 | CL2 | R Maloney (5) | 57.5 | \$5 | 2-Bright Daisy 54.5 | 0.1L | 57.53 | Rtg 61 |
| 5-11 | SCSTN | Fri 25Nov22 | 1000 G3 | BM65 | N S Beriman (1) | 59 | \$3.30f | 1-Dublin De Quo 57 | 1.2L | 57.62 | Rtg 65 |
| 6-10 | SCST | Mon 26Dec22 | 1000 G4 | CL2 | N S Beriman (10) | 59 | \$7.50 | 1-Deepeer 56 | 4.1L | 58.13 | Rtg 65 |

Barrier 1

Tiffani Brooker 60kg

5 SILVER GALAXY

Matthew Dunn (Beaulesert)

4yo gr g Domesday-Grey Tights (Natural Destiny) RED, HOT PINK STRIPE, DIAMONDS SLEEVES, QUARTERED CAP

6 Starts 2-0-1 \$30,600 (dc)

| | | | | | | | | | | | |
|------|-------|-------------|---------|--------|---------------|------|---------|--------------------------|------|---------|--------|
| 1-9 | BDST | Sat 29Oct22 | 1200 G4 | MDN-SW | R Wiggins (9) | 57.5 | \$3.70 | 2-Asserint Lady 55.5 | 4.3L | 1:09.84 | Rtg 60 |
| 1-12 | IPSW | Sat 26Nov22 | 1200 G4 | BM58 | R Wiggins (7) | 60 | \$3.30f | 2-Formula Excel (IRE) 58 | 2.0L | 1:09.70 | Rtg 60 |
| 7-9 | DOOMm | Wed 14Dec22 | 1350 G4 | BM65 | R Wiggins (6) | 58.5 | \$4.80 | 1-Petunia 57.5 | 4.1L | 1:20.20 | Rtg 64 |

Barrier 12

60kg

6 UNCLE BUD

Stephen Kirkwood (Toowoomba)

4yo ch g Falvelon-Amber Rae (Sequalo) RED, BLUE QUARTERED CAP

12 Starts 2-4-4 \$60,610 (dw)

| | | | | | | | | | | | |
|-----|------|-------------|----------|--------|---------------|------|--------|-------------------------|------|---------|--------|
| 1-9 | GCST | Sat 13Aug22 | 1200 S7 | CL1 | M Hellyer (5) | 57 | \$11 | 2-Isia's Day 56 | 1.8L | 1:12.78 | Rtg 58 |
| 2-7 | GCST | Sat 3Sep22 | 1200 H10 | CL3-SW | M Hellyer (5) | 57.5 | \$9 | 1-Mississippi Prince 59 | 0.8L | 1:12.34 | Rtg 62 |
| 3-7 | TWBA | Sat 24Dec22 | 1125 G4 | CL3 | G Geran (5) | 58.5 | \$6.50 | 1-Atlantic Way 58.5 | 0.4L | 1:06.14 | Rtg 63 |

Barrier 7

59.5kg

7 BADGERS NUTS (NZ)

Paul Jenkins (Sunshine Coast)

4yo b g Rageezy-Crystalline (NZ) (Zabeel (NZ)) PURPLE AND WHITE STARS

7 Starts 1-3-0 \$35,586 (w)

| | | | | | | | | | | | |
|------|-------|-------------|---------|---------|-------------------|------|--------|---------------------|------|---------|--------|
| 2-11 | DOOMm | Wed 22Jun22 | 1350 G4 | CL1 | S T Collett (2) | 59 | \$7.50 | 1-Enterprise Mia 56 | 2.3L | 1:19.54 | Rtg 62 |
| 6-6 | IPSW | Thu 14Jul22 | 1350 S7 | 3Y BM65 | S T Collett (4) | 57.5 | \$4.40 | 1-Most Dazzling 58 | 4.7L | 1:22.14 | Rtg 62 |
| 6-11 | SCST | Sun 11Dec22 | 1000 G4 | CL1 | C A Robertson (2) | 58.5 | \$12 | 1-Beast Mode 56.5 | 5.3L | 57.12 | Rtg 61 |

Barrier 9

58.5kg

8 MOUNT FUJI

Gillian Heinrich (Gold Coast)

5yo ch h Snitzel-Ichihara (General Nedyim) BLACK, PINK HORSESHOES, PINK SLEEVES, BLACK CAP, PINK HORSESHOES

13 Starts 1-4-2 \$62,190 (c)

| | | | | | | | | | | | |
|-----|------|-------------|---------|-------------|---------------|------|--------|--------------------|------|---------|--------|
| 7-8 | SCST | Sun 31Jul22 | 1200 S6 | CL1 | A Allen (6) | 59 | \$11 | 1-Beaux Rumble 58 | 3.4L | 1:13.50 | Rtg 62 |
| 6-8 | SCST | Sun 4Dec22 | 1200 S5 | CG&E 0 - 62 | J M Orman (1) | 58.5 | \$5.50 | 1-Billy's Bro 58.5 | 4.8L | 1:12.30 | Rtg 61 |
| 2-9 | BDST | Sat 24Dec22 | 1200 S7 | CL2 | R Wiggins (3) | 57.5 | \$6 | 1-My Snow Queen 59 | 0.2L | 1:11.66 | Rtg 60 |

Barrier 11

58.5kg

9 RIVER ROCKET

(Blks)

Les Ross (Eagle Farm)

6yo b g Hidden Dragon-Royal Yangtze (Royal Academy (USA)) SKY BLUE, WHITE SLEEVES AND CAP

46 Starts 5-5-3 \$156,265 (w/c)

| | | | | | | | | | | | |
|------|------|-------------|---------|-----------|----------------|--------------|---------|--------------------|------|---------|--------|
| 4-10 | IPSW | Thu 3Nov22 | 1350 G4 | CG&E BM65 | J L Cornish(a) | (7) 57.5(56) | \$2.80f | 1-Sir Piccolo 54.5 | 0.7L | 1:21.44 | Rtg 62 |
| 8-10 | IPSW | Fri 18Nov22 | 1200 G3 | CG&E BM60 | J M Orman (7) | 60 | \$3.90 | 1-Hallahope 57.5 | 5.6L | 1:09.56 | Rtg 62 |
| 9-10 | IPSW | Thu 22Dec22 | 1535 G4 | BM65 | J M Orman (6) | 57 | \$5 | 1-Eleuthera 56 | 4.7L | 1:32.61 | Rtg 61 |

Barrier 16

58.5kg

10 ANARCHY

Lindsay Hatch (Toowoomba)

Jake Molloy (a1.5/55kg) 58kg

5yo br or bl g Scissor Kick-Persist (Street Sense (USA)) RED, WHITE SASH, HOOPED SLEEVES

11 Starts 1-1-1 \$32,590 (w/c)

| | | | | | | | | | | | |
|------|------|-------------|----------|-----------|---------------|------------|--------|------------------------|------|---------|--------|
| 4-12 | SCPT | Fri 27May22 | 1400 Syn | CL1 | J M Orman (2) | 59 | \$8.50 | 1-Scottish Prince 52.5 | 2.9L | 1:23.69 | Rtg 61 |
| 9-10 | SCST | Sun 19Jun22 | 1400 G4 | CG&E CL2 | J M Orman (4) | 57.5 | \$9 | 1-Gentle Prince 53.5 | 4.5L | 1:25.79 | Rtg 61 |
| 2-10 | IPSW | Thu 22Dec22 | 1100 G4 | CG&E BM58 | J D Molloy(a) | (5) 60(58) | \$7.50 | 1-Vodka Martini 57.5 | 1.3L | 1:04.05 | Rtg 60 |

Barrier 5

11 CHIEF ARTIE

Robert Heathcote (Eagle Farm)

Barrier 15

57.5kg

4yo b g Flying Artie-Cherokee Echo (USA) (Cherokee Run (USA)) PINK, BLACK CHECKS AND SLEEVES, CHECKED CAP

12 Starts 1-3-3 \$54,725 (dw)

| | | | | | | | | | | | |
|------|-------|-------------|---------|-----------|------------------|--------------|---------|-------------------------|------|---------|--------|
| 4-9 | IPSWm | Wed 17Aug22 | 1100 G3 | CL1 | L J Tilley (3) | 57.5 | \$2.90f | 1-King's Express 58 | 1.3L | 1:03.67 | Rtg 59 |
| 3-13 | SCST | Sun 28Aug22 | 1200 S5 | BM62 | J L Cornish(a) | (3) 57.5(56) | \$3.40f | 1-Orphan's Trust 56.5 | 3.5L | 1:12.90 | Rtg 59 |
| 2-12 | SCST | Sun 11Sep22 | 1300 S5 | CG&E BM58 | B E Thompson (2) | 59.5 | \$2.25f | 1-Harryandthehiger 58.5 | 2.0L | 1:18.45 | Rtg 59 |

12 XTRA GEAR

Richard Laming (Cranbourne)

Craig Robertson 57.5kg

4yo ch m Xtravagant (NZ)-Stregheria (Flying Pegasus) BLACK, GREEN SASH, RED SLEEVES, WHITE CAP

7 Starts 1-2-0 \$57,575 (w)

| | | | | | | | | | | | |
|-----|-------|-------------|----------|--------|----------------|--------|---------|---------------|------|---------|--------|
| 2-7 | CRANm | Sat 13Nov21 | 1200 H10 | 3Y HCP | A K Kelly (4) | 54(51) | \$5.50 | 1-Chartres 54 | 3.5L | 1:13.95 | Rtg 62 |
| 4-5 | CRAN | Wed 17Aug22 | 1200 H10 | BM64 | J McNeil (1) | 58 | \$2.25f | 1-Botany 57.5 | 4.5L | 1:15.25 | Rtg 64 |
| 8-9 | MORN | Fri 2Sep22 | 1200 H9 | BM64 | C Williams (4) | 58 | \$4.60 | 1-La Zucca 58 | 8.6L | 1:13.73 | Rtg 64 |

Barrier 14

13 MASTER RED

Jon Walk (Eagle Farm)

Les Tilley 57kg

5yo ch g Wandjina-Hidden Jewel (Hidden Dragon) EMERALD GREEN AND BLACK QUARTERS, CHECKED SLEEVES AND CAP

35 Starts 4-5-5 \$115,865 (w)

| | | | | | | | | | | | |
|------|------|-------------|---------|-----------|----------------|------|------|---------------------|------|---------|--------|
| 9-12 | IPSW | Sat 26Nov22 | 1200 G4 | BM58 | R Fradd (5) | 60.5 | \$10 | 1-Silver Galaxy 60 | 7.6L | 1:09.70 | Rtg 61 |
| 3-7 | MWBH | Fri 9Dec22 | 1200 G3 | CG&E BM58 | L J Tilley (4) | 59.5 | \$7 | 1-Divine Courage 58 | 2.3L | 1:10.72 | Rtg 55 |
| 4-8 | MWBH | Tue 27Dec22 | 1200 G3 | BM58 | L J Tilley (4) | 59.5 | \$14 | 1-Divine Courage 60 | 1.9L | 1:10.67 | Rtg 55 |

Barrier 10

14 BULSARA

Pat Duff (Deagon)

3yo br g Brazen Beau-Show Stealer (Toboug (IRE)) **WHITE, PURPLE CROSSED SASHES AND ARMBANDS**

6 Starts 1-0-0 \$22,240 (c)

| | | | | | | | | |
|-------|---------------|-------------|---------|-----------|--------------------|------|--------------------------------------|--------|
| 11-11 | E FM m | Wed 7Sep22 | 1200 G4 | BM65 | J P L Byrne (6) 55 | \$26 | 1-Zuma California 57.5 17.9L 1:11.59 | Rtg 62 |
| 9-10 | SCST | Sun 25Sep22 | 1000 S5 | CL2 | S T Collett (6) 56 | \$61 | 1-Amity Gal 58.5 5.2L 57.86 | Rtg 62 |
| 7-10 | IPSW | Thu 22Dec22 | 1100 G4 | CG&E BM58 | L Cassidy (10) 59 | \$31 | 1-Vodka Martini 57.5 3.5L 1:04.05 | Rtg 61 |

Barrier 6

56.5kg

15 OREGON

(Blks)

Gillian Heinrich (Gold Coast)

5yo b g Zoustar-Canyonville (NZ) (Black Minnaloushe (USA)) **BLACK, PINK HORSESHOES, PINK SLEEVES, BLACK CAP, PINK HORSESHOES**

13 Starts 1-2-2 \$58,840 (dw)

| | | | | | | | | |
|-------|--------------|-------------|---------|-----------|-----------------------------|--------|---------------------------------|--------|
| 2-9 | GCST | Sat 18Jun22 | 1400 G4 | CG&E BM58 | S Tomlinson(a) (9) 59.5(58) | \$8 | 1-Regal Edition 58 3.8L 1:23.20 | Rtg 59 |
| 8-10 | GCST | Sat 30Jul22 | 1200 G4 | BM65 | M Hellyer (4) 56 | \$9.50 | 1-Bean Foggy 55.5 3.0L 1:10.52 | Rtg 59 |
| 10-10 | SCSTN | Fri 16Dec22 | 1200 G4 | CG&E BM60 | K Wilson-Taylor(a) (7) 58 | \$11 | 1-Brocky 57.5 11.3L 1:11.85 | Rtg 58 |

Barrier 4

56kg

16 NORTHERN MELODY

(Blks)

Jack Bruce (Sunshine Coast)

4yo b m Zoustar-Royal Scandal (Hard Spun (USA)) **MAROON, NAVY SEAMS AND CAP**

13 Starts 1-2-4 \$59,900 (w)

| | | | | | | | | |
|------|--------------|-------------|---------|----------|---------------------------|---------|---------------------------------|--------|
| 6-7 | BDGO | Wed 20Apr22 | 1100 H9 | F&M BM64 | D Thornton (6) 58 | \$3.10f | 1-Momma Smash 58.5 4.9L 1:06.75 | Rtg 61 |
| 9-11 | GEEL | Fri 29Apr22 | 1335 S5 | BM58 | L Riordan (5) 60.5 | \$18 | 1-Gunna Gunna 60.5 5.8L 1:20.35 | Rtg 60 |
| 4-6 | SCSTN | Fri 16Dec22 | 1200 G4 | F&M BM60 | K Wilson-Taylor(a) (5) 58 | \$4.80 | 1-Yes To Excess 58 2.0L 1:13.43 | Rtg 58 |

Barrier 17

55kg

17 ZATTASTAR 1EM

Jack Bruce (Deagon)

5yo br m Zoustar-Bonyatta (Street Cry (IRE)) **NAVY BLUE, CERISE STARS, WHITE SLEEVES, CERISE ARMBANDS, STARS CAP**

12 Starts 1-1-2 \$28,815

| | | | | | | | | |
|------|-------------|-------------|----------|-----|-----------------------|----------|------------------------------------|--|
| 4-12 | SCPT | Sun 10Jul22 | 1400 Syn | MDN | S T Collett (10) 54.5 | \$5.50 | 1-Am Winkies 54 1.2L 1:23.99 | |
| 5-14 | IPSW | Fri 5Aug22 | 1350 G4 | MDN | B E Thompson (6) 54 | \$5 | 1-Brazen Breccia 59 7.7L 1:20.52 | |
| 1-8 | DALB | Thu 25Aug22 | 1400 G4 | MDN | J B Murphy (1) 54.5 | \$2.70ef | 2-Sizzling Diamond 54 1.5L 1:26.99 | |

Barrier 13

54kg

GAWLER

Rail: +2m 800m-400m, True Remainder

GAWLER - Race 1 - 11:47am

Mandi Wilson Resin Art Handicap 1500m

Of \$41,000. Class 1 Handicap. Apprentices can claim.

| No. | Last 5 | Horse/Barrier/Trainer | Jockey | Wgt | Rtg |
|-----|--------|--|---------------------------|------|-----|
| 1 | 03631 | VARIARA (6) Trevor Montgomerie | Alana Livesey (a3/51.5kg) | 59.5 | 61 |
| 2 | 4s342 | PARAMEDIC (M2) (7) David Jolly | Jacob Opperman (a2/54kg) | 58.5 | 59 |
| 3 | 21s65 | FLYWAY (8) Scott Westover | Ben Price (a1.5/50.5kg) | 58 | 58 |
| 4 | s48s4 | NABBED (2) Tony & Calvin McEvoy | Todd Pannell | 57 | 60 |
| 5 | 0s392 | IMPERIAL SEAL (5) Byron Cozamanis | Jason Holder | 56 | 54 |
| 6 | 34532 | ORIEDOS (11) Byron J Cozamanis | Teagan Voorham (a2/52kg) | 55.5 | 53 |
| 7 | 42514 | SEAFARING (M2) (3) Jarrod Lynch | Jake Toeroek | 55.5 | 53 |
| 8 | s0780 | SINO WITNESS (12) Julie Branford & Hayley Dorward | Justin Potter | 55.5 | 53 |
| 9 | 10954 | TALLU (1) Julie Branford & Hayley Dorward | Anna Jordsjio | 55.5 | 53 |
| 10 | 69107 | TIGER QUEEN (9) Ryan Balfour | Sairyn Fawke | 54.5 | 55 |
| 11 | 87100 | DECIBELLES (10) Ryan Balfour | Dylan Caboche | 54 | 54 |
| 12 | s9s32 | LADY NELSON (M2) (4) Bill W Williams | Kayla Crowther | 54 | 50 |

GAWLER - Race 2 - 12:22pm

Pure Wine Co Handicap 1200m

Of \$45,000. For Four-Years-Old and Upwards Mares. BenchMark 68 Handicap. Apprentices can claim.

| No. | Last 5 | Horse/Barrier/Trainer | Jockey | Wgt | Rtg |
|-----|--------|--|---------------------------|------|-----|
| 1 | 19s41 | WONDERWOMEN (8) Aaron Bain | Ellis Wong (a3/54kg) | 60 | 68 |
| 2 | 126s3 | DEFINING (M2) (10) Tony & Calvin McEvoy | Jason Holder | 59.5 | 67 |
| 3 | 0s872 | MISS LANGTRY (9) David Jolly | Sophie Logan (a2/50.5kg) | 59.5 | 67 |
| 4 | s1221 | STARSONGARI (4) Chris Bieg | Teagan Voorham (a2/52kg) | 59.5 | 67 |
| 5 | 959s3 | KENYAN WONDER (7) Ryan Balfour | Todd Pannell | 58.5 | 65 |
| 6 | 5s950 | LIANNE (2) Jordan Frew | Eran Boyd | 55.5 | 59 |
| 7 | 43100 | SMART CHARGE (6) Garret Lynch | Sairyn Fawke | 55 | 58 |
| 8 | 4589s | SHEZ BETTY (5) Ken Sweeney | Alana Livesey (a3/51.5kg) | 54 | 55 |
| 9 | 86271 | SASSY MANEUVER (3) Simon Drewitt | Ben Price (a1.5/50.5kg) | 54 | 54 |
| 10 | 092s9 | SUNNY GREEN (1) Garret Lynch | Stacey Metcalfe | 54 | 52 |

GAWLER - Race 3 - 12:57pm

Coopers Brewery Handicap 1200m

Of \$55,000. BenchMark 82 Handicap. Apprentices can claim.

| No. | Last 5 | Horse/Barrier/Trainer | Jockey | Wgt | Rtg |
|-----|--------|--|---------------------------|------|-----|
| 1 | 78s21 | ONE MORE JACK (8) Shane & Cassie Oxlade | Ellis Wong (a3/54kg) | 63 | 88 |
| 2 | 43537 | BOLD STAR (5) Gordon Richards & Damien Moyle | Kayla Crowther | 60 | 82 |
| 3 | 7s292 | EXTRA TIME (3) Leon Macdonald & Andrew Gluyas | Jason Holder | 59 | 80 |
| 4 | 270s3 | TERBIUM (6) Phillip Stokes | Teagan Voorham (a2/52kg) | 59 | 80 |
| 5 | 307s8 | DEXTER YOU DEVIL (2) Simon Drewitt | Jacob Opperman (a2/54kg) | 58 | 78 |
| 6 | 235s7 | DEEP SPEED (4) Tony & Calvin McEvoy | Todd Pannell | 56.5 | 75 |
| 7 | 12421 | PICARGO (1) Ryan Balfour | Alana Livesey (a3/51.5kg) | 56.5 | 75 |
| 8 | 53s83 | MUNSTER (M2) (7) Michael Hickmott | Jessica Eaton | 55 | 72 |

GAWLER - Race 4 - 1:32pm**Sanders Fodder Handicap 1200m**

Of \$45,000. For Three-Years-Old. BenchMark 64 Handicap. Apprentices can claim.

| No. | Last 5 | Horse/Barrier/Trainer | Jockey | Wgt | Rtg |
|-----|--------|---|---------------------------|------|-----|
| 1 | 4s318 | TEST THE LAW (4) Matthew Seyers | Jacob Opperman (a2/54kg) | 61.5 | 67 |
| 2 | s133s | DEEP POINT (9) Tony & Calvin McEvoy | Todd Pannell | 59.5 | 63 |
| 3 | 142 | MIDNIGHT RUSH (5) Richard & Chantelle Jolly | Alana Livesey (a3/51.5kg) | 58.5 | 61 |
| 4 | 4s51 | WHATSANAMEGEORGE (6) Richard & Chantelle Jolly | Jake Toeroek | 57.5 | 59 |
| 5 | 23s1 | ZEBELLA (2) Phillip Stokes | Kayla Crowther | 57.5 | 63 |
| 6 | 512 | OUR SHINING STAR (8) Richard & Chantelle Jolly | Ben Price (a1.5/50.5kg) | 57 | 62 |
| 7 | 414 | SIR TOOP (3) Aaron Bain | Ellis Wong (a3/54kg) | 57 | 58 |
| 8 | 44s33 | SOAMES (7) Dan Clarken & Oopy MacGillivray | Jason Holder | 56.5 | 57 |
| 9 | 97s3 | I'M A DEXSTAR (1) Byron J Cozamanis | Dylan Caboche | 55 | 54 |

GAWLER - Race 5 - 2:12pm**Fab Hats by Oksana C Handicap 1700m**

Of \$41,000. BenchMark 60 Handicap. Apprentices can claim.

| No. | Last 5 | Horse/Barrier/Trainer | Jockey | Wgt | Rtg |
|-----|--------|---|---------------------------|------|-----|
| 1 | 17s81 | EAGLES FOREVER (12) Richard Wilson | Teagan Voorham (a2/52kg) | 63 | 66 |
| 2 | 25022 | EXALTED FIRE (1) Michael Hickmott | | 61.5 | 63 |
| 3 | 62583 | GETOUTTHEWAY (9) Sue Nolan | Ellis Wong (a3/54kg) | 60.5 | 61 |
| 4 | 404s3 | MAX FIRE (2) Travis Doudle | Jacob Opperman (a2/54kg) | 60.5 | 61 |
| 5 | 51166 | NEVA DOUBT US (5) Grant Young | Ben Price (a1.5/50.5kg) | 60.5 | 61 |
| 6 | 44727 | I'M KENNY (11) Darren Magro & Aimee Bush | Sairyn Fawke | 60 | 60 |
| 7 | 006s5 | DIAMONDS ARE (4) G & N Searle & B Callanan | Alana Livesey (a3/51.5kg) | 59.5 | 59 |
| 8 | 2s532 | FESTIVAL OF LIGHT (8) Trevor Montgomerie | Justin Potter | 59.5 | 59 |
| 9 | 5s21 | BUNJIL (10) Tony & Calvin McEvoy | Todd Pannell | 59 | 62 |
| 10 | 46354 | YEAH YEAH NAH (6) Darryl Garrison | Dylan Caboche | 57 | 58 |
| 11 | 88281 | SHEMA (3) Darryl Garrison | Jason Holder | 56.5 | 57 |
| 12 | 51322 | SPY COLONEL (7) Paula Trenwith | Dom Tourneur | 55.5 | 51 |

GAWLER - Race 6 - 2:52pm**Kingsford Hotel Handicap 2100m**

Of \$45,000. BenchMark 64 Handicap. Apprentices can claim.

| No. | Last 5 | Horse/Barrier/Trainer | Jockey | Wgt | Rtg |
|-----|--------|--|---------------------------|------|-----|
| 1 | 33432 | DISAGREEABLE MISS (10) Mick Huxtable | Ben Price (a1.5/50.5kg) | 60 | 66 |
| 2 | 05141 | STREET CULTURE (1) Nicole Irwin | Alana Livesey (a3/51.5kg) | 60 | 62 |
| 3 | 78s63 | WHEELS (NZ) (11) Leon Macdonald & Andrew Gluyas | Jason Holder | 59.5 | 65 |
| 4 | 5s853 | KYSHAKA (9) Peter Hardacre | Teagan Voorham (a2/52kg) | 59 | 64 |
| 5 | 79741 | RED SEQUOIA (2) Peter Moody | Justin Potter | 58.5 | 59 |
| 6 | 53618 | DON'T DISMISS (7) Grant Kluske | Ryan Hurdle | 58 | 58 |
| 7 | s2235 | LORD WONDER (NZ) (5) Mark C Webb | Todd Pannell | 58 | 58 |
| 8 | 5s845 | AUSSIE SOJOURN (3) Peter & Belinda Blanch | Dom Tourneur | 57.5 | 61 |
| 9 | 72322 | UNDERSTATEMENT (12) Stuart Gower | Jake Toeroek | 57.5 | 57 |
| 10 | 39546 | STOCKED AND LOADED (NZ) (6) Grant Young | Jessica Eaton | 57 | 56 |
| 11 | s6008 | STAYING STRONG (4) Jan Taylor | Dylan Caboche | 54 | 48 |
| 12 | 45984 | I'M BULLETPROOF (8) Grant Kluske | Stacey Metcalfe | 54 | 44 |

GAWLER - Race 7 - 3:32pm**LJ Hooker Handicap 1200m**

Of \$45,000. For Four-Years-Old and Upwards Entire and Geldings. BenchMark 68 Handicap. Apprentices can claim.

| No. | Last 5 | Horse/Barrier/Trainer | Jockey | Wgt | Rtg |
|-----|--------|---|---------------------------|------|-----|
| 1 | 6374s | CAPRICORN RIDGE (8) Matthew Seyers | Kayla Crowther | 60 | 66 |
| 2 | 14459 | MR MARATHON MAN (GB) (3) Dean Saxon | Ben Price (a1.5/50.5kg) | 60 | 66 |
| 3 | 20s67 | SECRET WAR (2) G & N Searle & B Callanan | Ellis Wong (a3/54kg) | 59.5 | 65 |
| 4 | 74511 | LOPE DE WOLF (6) Wayne Francis & Glen Kent | Jake Toeroek | 58.5 | 63 |
| 5 | 422s2 | DANISH FORTUNE (5) Darren McLeod | Jessica Eaton | 58 | 62 |
| 6 | s6657 | ARTFUL AMBITION (10) Julie Branford & Hayley Dorward | Stacey Callow (a3/51kg) | 57.5 | 61 |
| 7 | 45813 | KINGSON (11) Byron J Cozamanis | Alana Livesey (a3/51.5kg) | 57.5 | 61 |
| 8 | 447s9 | TIME WARRIOR (4) Dennis McMahon | Ryan Hurdle | 57 | 60 |
| 9 | 58034 | TRYGVE (7) Brenton Jones | Teagan Voorham (a2/52kg) | 57 | 60 |
| 10 | 1s556 | MR WHITACRE (1) Shylie Williams | Dylan Caboche | 55 | 56 |
| 11 | s2346 | THE LADIES MAN (9) Paula Trenwith | Dom Tourneur | 54 | 54 |

GAWLER - Race 8 - 4:12pm**Contract Engineering Handicap 1500m**

Of \$55,000. BenchMark 72 Handicap. Apprentices can claim.

| No. | Last 5 | Horse/Barrier/Trainer | Jockey | Wgt | Rtg |
|-----|--------|---|----------------------------|------|-----|
| 1 | 12344 | SPLASH SOME CASH (6) David Page | Alice Lindsay (a3/54.5kg) | 62.5 | 77 |
| 2 | 58667 | RUN FOR GLORY (5) David Jolly | Sophie Logan (a2/50.5kg) | 61.5 | 75 |
| 3 | 86511 | SASKATOON (2) Richard & Chantelle Jolly | Jake Toeroek | 60.5 | 73 |
| 4 | 40s31 | HEIR OF TAVISTOCK (NZ) (1) Richard Wilson | Jacob Opperman (a2/54kg) | 59.5 | 71 |
| 5 | 41262 | TUBBY TWO TRACKS (12) Chris Bieg | Lizzie Annells (a3/51.5kg) | 59 | 74 |
| 6 | s0009 | GRINZINGER ALLEE (NZ) (8) Kylie Mckertie | Emily Finnegan | 58.5 | 69 |
| 7 | 3s344 | MIDNIGHT BRAWLER (NZ) (13) J Branford & H Dorward | Anna Jordsjo | 58.5 | 69 |
| 8 | 33342 | METRO LEGEND (4) Aaron Bain | Ellis Wong (a3/54kg) | 57.5 | 67 |
| 9 | 110s9 | PERFECT ILLUSION (GB) (11) Richard & Chantelle Jolly | Teagan Voorham (a2/52kg) | 57 | 66 |
| 10 | 82243 | ANNIKA (10) Mick Huxtable | Ben Price (a1.5/50.5kg) | 56 | 68 |
| 11 | s2327 | OB1 (3) Travis Doudle | Alana Livesey (a3/51.5kg) | 55.5 | 63 |
| 12 | s7913 | STAR ESPRESSO (14) Chris Bieg | Kayla Crowther | 54.5 | 65 |
| 13 | 709s0 | ENBARR (7) Shylie Williams | Dylan Caboche | 54 | 59 |
| 14 | 59s23 | FOX D'OR (9) Darren McLeod | Jessica Eaton | 54 | 57 |



NOVA PRESS *proud*
PRINTERS *of the* **GOLD COAST**
TURF CLUB RACEBOOKS



07:2018



Introducing Queensland's first

SPEEDMASTER XL75

DELIVERING A PERFECT PRINT EVERY TIME
 PRINTING 24 HOURS • OFFSET • DIGITAL • MAIL • WIDE FORMAT



NOVA
 P R E S S
 PRINT & MAIL

9 LEDA DRIVE BURLEIGH HEADS

P 07 5520 2254 E INFO@NOVAPRESS.COM.AU W NOVAPRESS.COM.AU